

© Architon LLP 2014

This drawing is the property of Architon LLP and must not be divulged to anyone, copied or reproduced, or used for marketing, advertising or promotional purposes without the express written permission of Architon LLP.

All dimensions are to be checked on site and not scaled from this drawing. Contractors must verify all dimensions on site before setting out, commencing work or preparing shop drawings. Any discrepancies on this drawing with other contract documentation to be reported immediately for clarification.

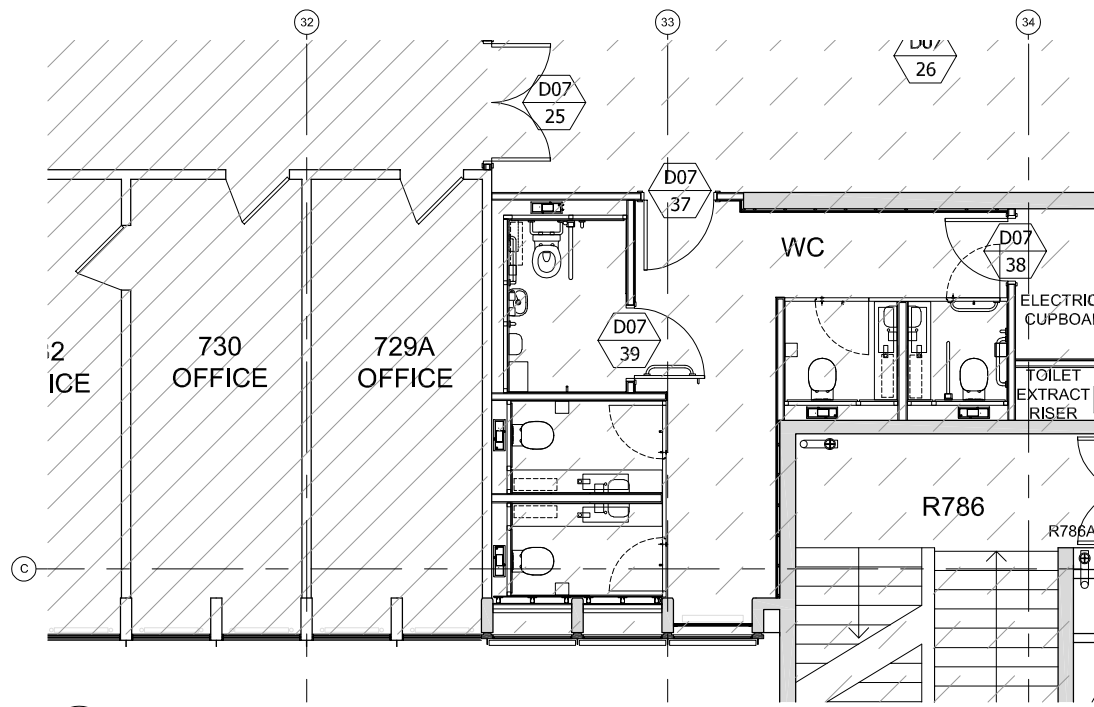

1 LEVEL 7 - CORE A PLAN
AS EXISTING / APPROVED 1:50

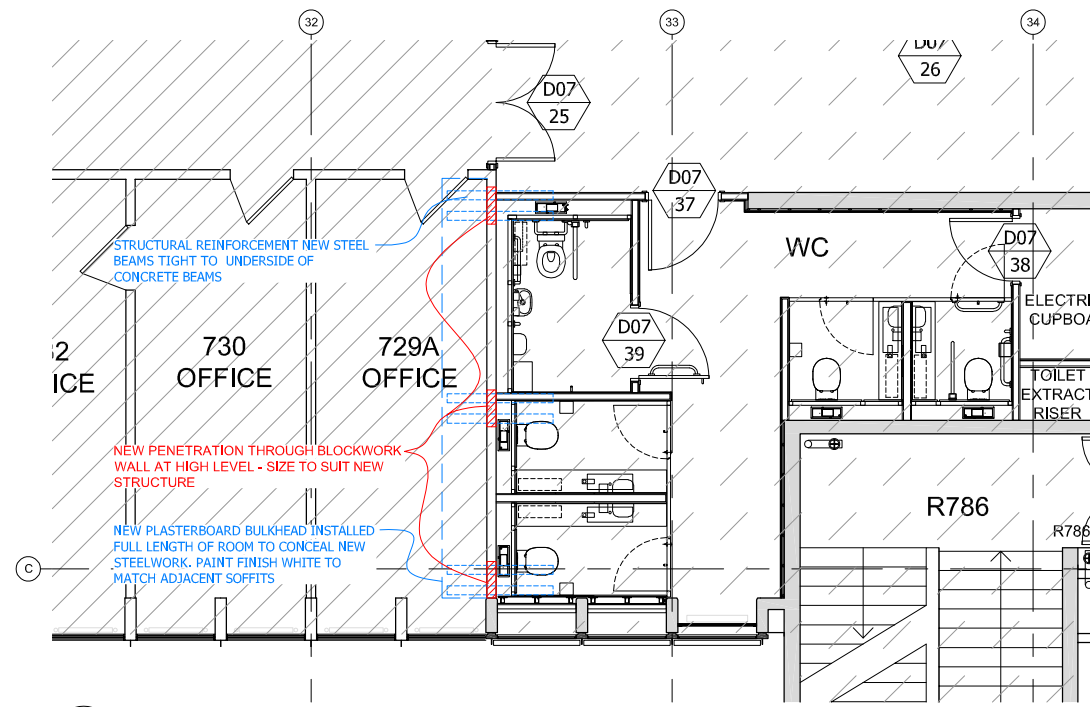

2 LEVEL 7 - CORE A PLAN
DEMOLITION & AS PROPOSED 1:50

- LEGEND**
- INTERNAL AREAS OUTSIDE OF SCOPE
 - WORKS IN THIS AREA SUBJECT TO SEPARATE APPLICATIONS FOR FULL PLANNING PERMISSION & LISTED BUILDING CONSENT
 - STRIP-OUT AND DEMOLITIONS**
 - PROPOSED DEMOLITIONS THROUGH WALLS - REFER TO NOTE FOR DETAIL
 - PROPOSED WORKS -**
 - NEW STEEL REINFORCEMENT & PLASTERBOARD CEILING BOXING - AS ANNOTATED IN BLUE

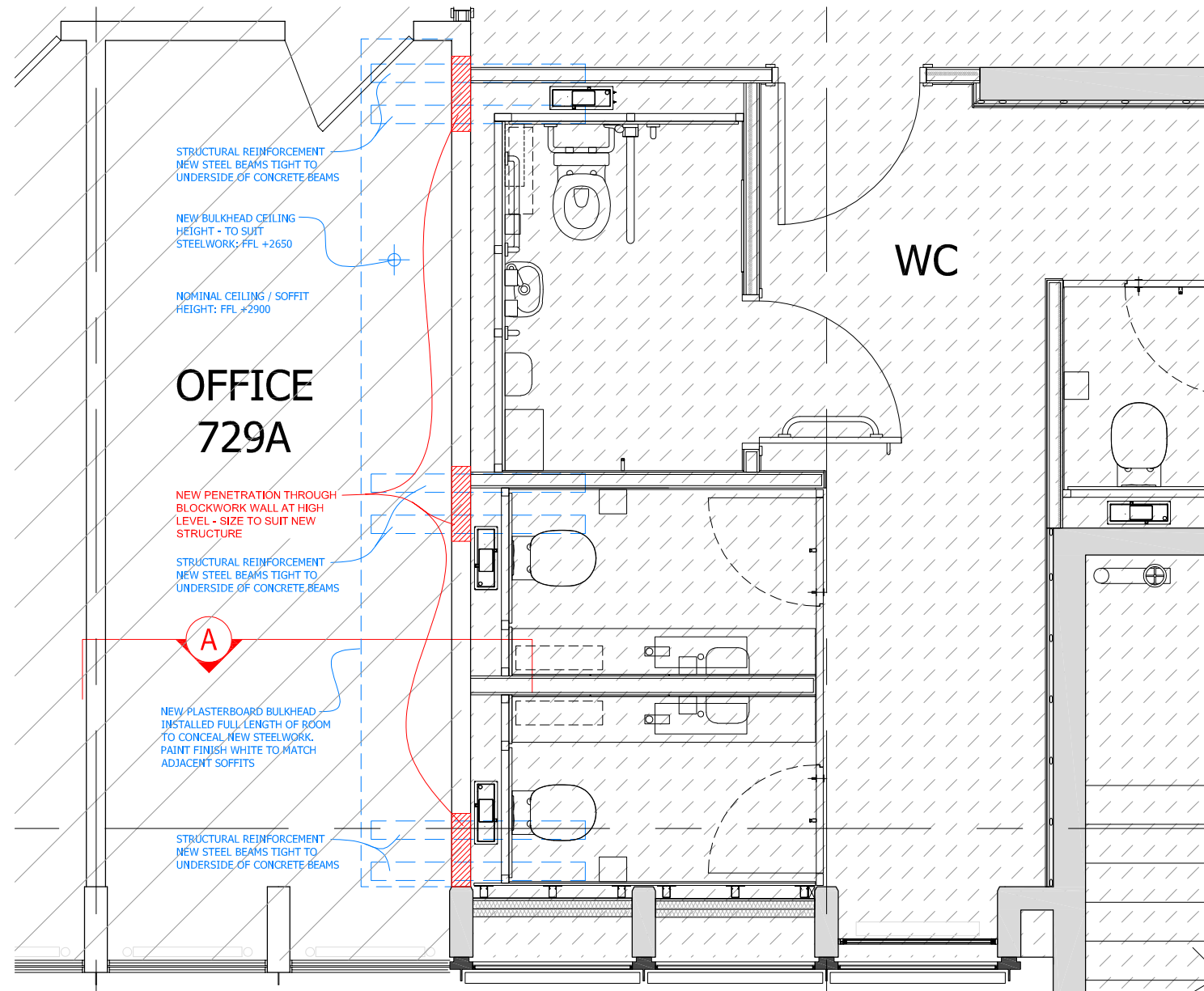

3 L7 CORE A - TOILET & OFFICE - PLAN
DEMOLITION & AS PROPOSED 1:20

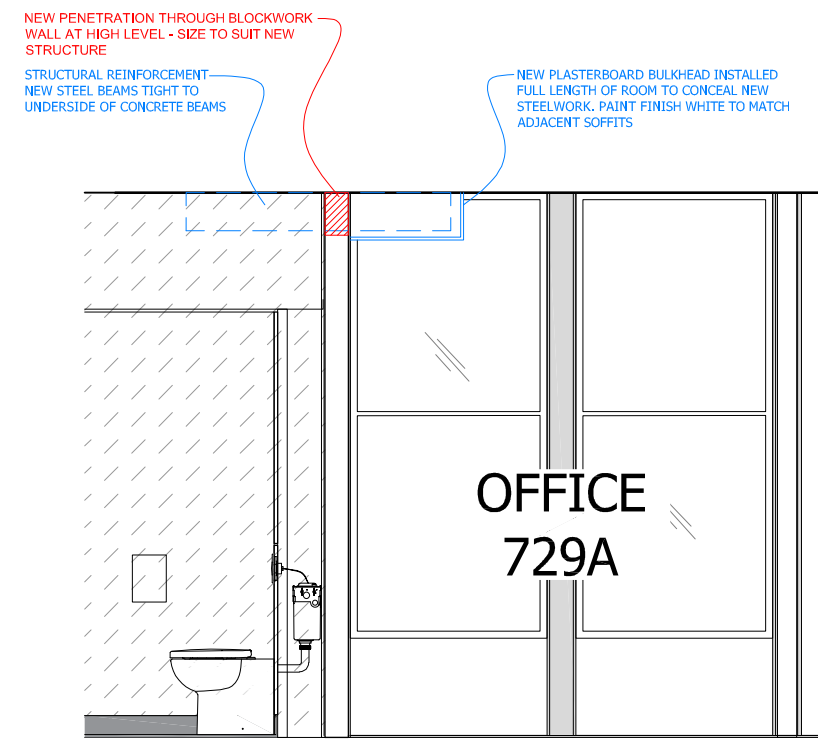

4 L7 CORE A - TOILET & OFFICE - ELEVATION
DEMOLITION & AS PROPOSED 1:20

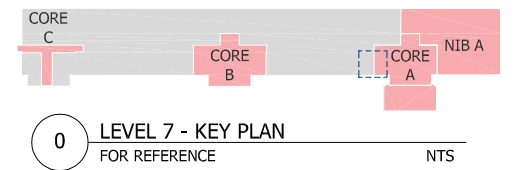

P2	PLANNING ISSUE	03.01.2024
P1	PLANNING ISSUE	24.11.2023
Rev	Description	Date

Client
overbury

Job title
University College London
Institute of Education
Phase 2
20 Bedford Way, WC1H 0AL

Drawing title
Level 7 Core A
Plan & Internal Elevation
Proposed Steelwork & Boxing-in Detail
Planning Application 2G

Scale	Date	Drawn
1:20 / 1:50 @ A1	Oct 23	MJR

ARCHITON LLP
CHARTERED ARCHITECTS · DESIGN · PLANNING CONSULTANTS · DEVELOPMENT · BUILDING COST MANAGEMENT

UPPER DECK 17A WEST STREET EPSOM KT18 7RL Email: info@architon.com TEL: 01372 745600

Drawing No
3147-P7-2705 - P2

ARCHITON LLP certified to: BS EN ISO 9001 BS EN ISO 14001 IIP Accreditation