



© Architon LLP 2014  
 This drawing is the property of Architon LLP and must not be divulged to anyone, copied or reproduced, or used for marketing, advertising or promotional purposes without the express written permission of Architon LLP.

All dimensions are to be checked on site and not scaled from this drawing. Contractors must verify all dimensions on site before setting out, commencing work or preparing shop drawings. Any discrepancies on this drawing with other contract documentation to be reported immediately for clarification.

**LEGEND**

-  INTERNAL AREAS OUTSIDE OF SCOPE
-  WORKS IN THIS AREA SUBJECT TO SEPARATE APPLICATIONS FOR FULL PLANNING PERMISSION & LISTED BUILDING CONSENT

**PROPOSED WORKS -**

NEW STEEL REINFORCEMENT & PLASTERBOARD CEILING BOXING - AS ANNOTATED IN BLUE

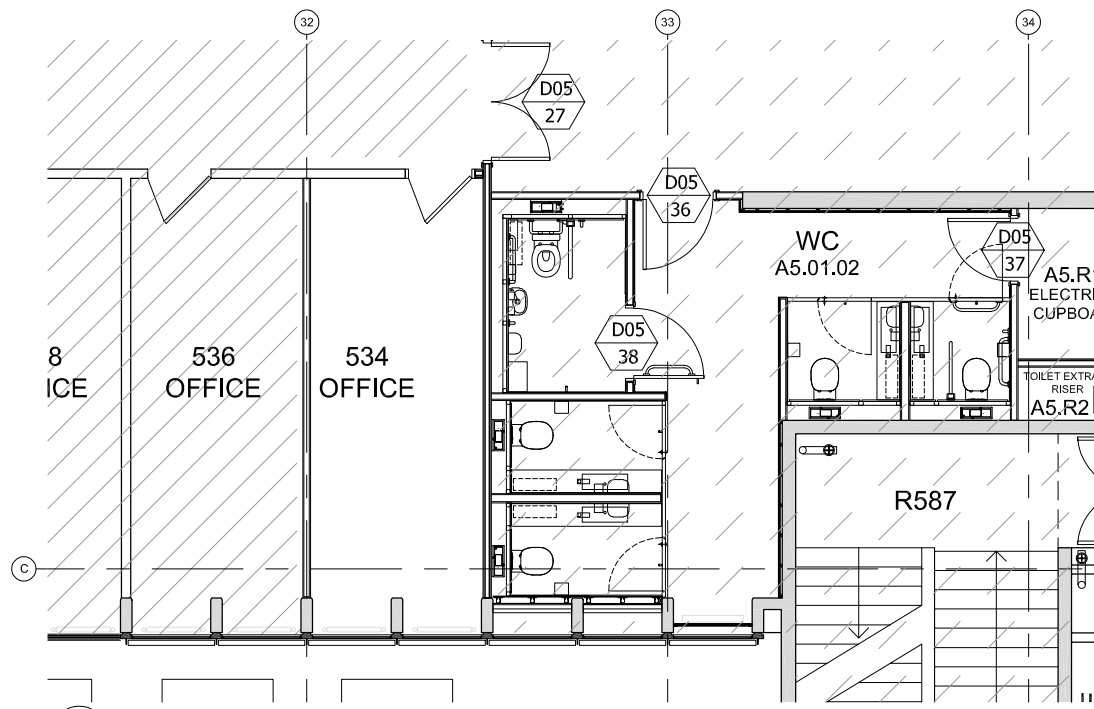

1 LEVEL 5 - CORE A PLAN  
 AS EXISTING / APPROVED 1:50

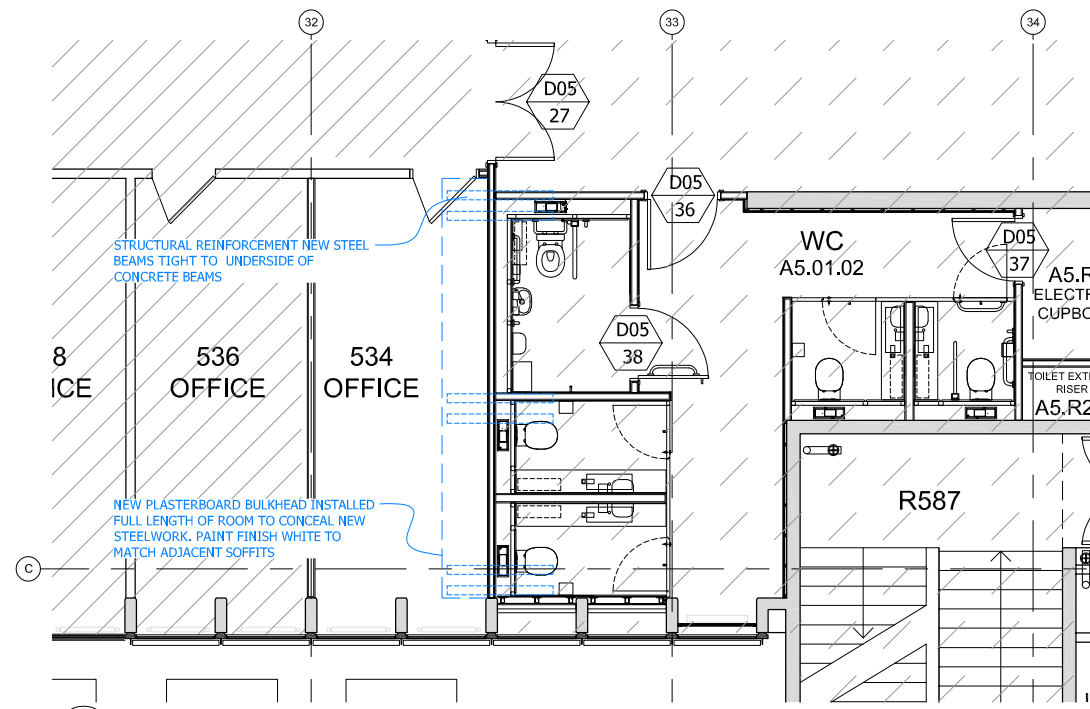

2 LEVEL 5 - CORE A PLAN  
 AS PROPOSED 1:50

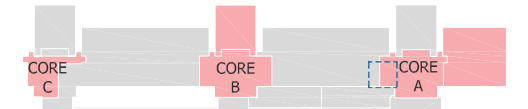

0 LEVEL 5 - KEY PLAN  
 FOR REFERENCE NTS

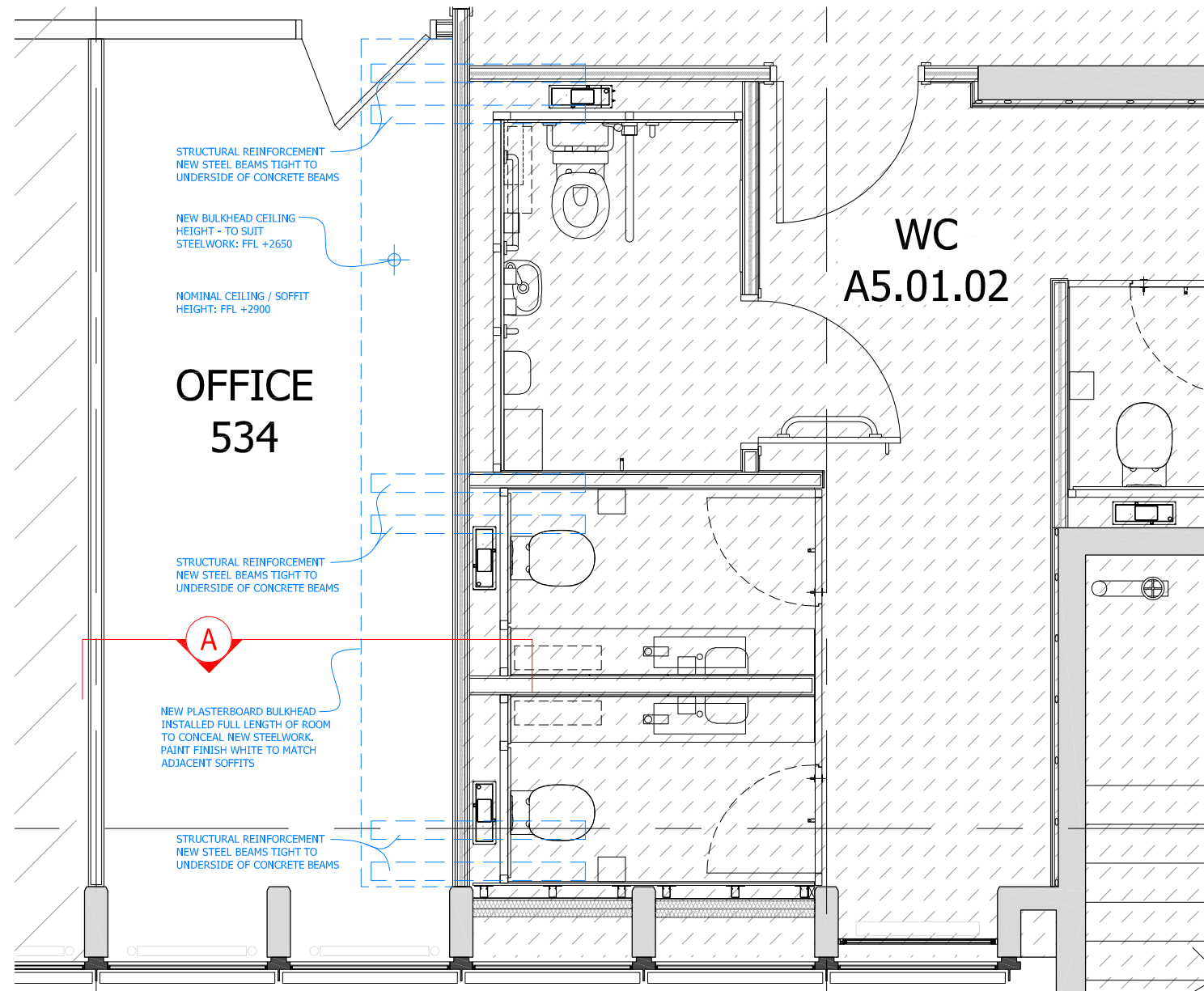

3 L5 CORE A -TOILET & OFFICE - PLAN  
 AS PROPOSED 1:20

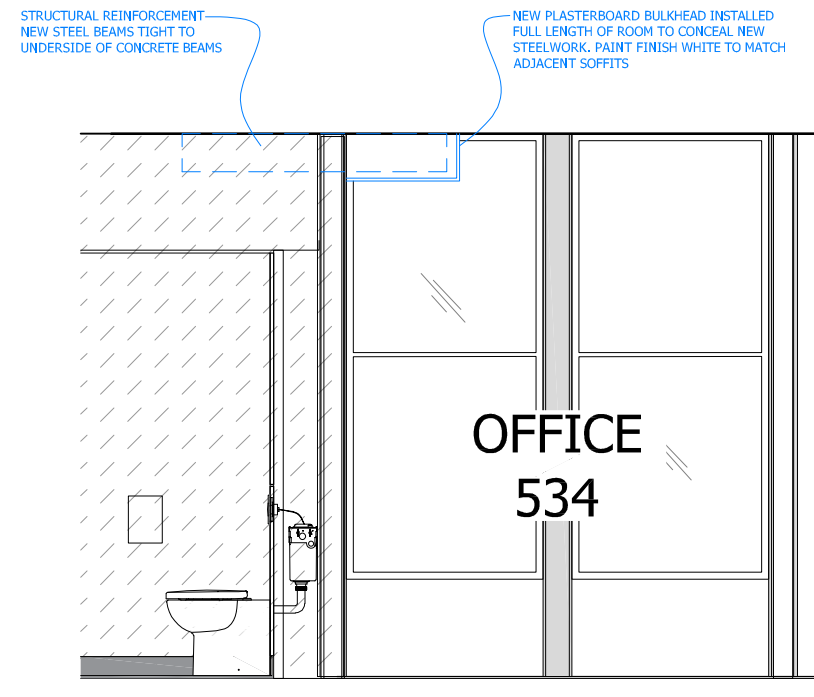

4 L5 CORE A -TOILET & OFFICE - ELEVATION  
 AS PROPOSED 1:20



P2	PLANNING ISSUE	03.01.2024
P1	PLANNING ISSUE	24.11.2023
Rev	Description	Date

Client

**overbury**  
 Job title  
 University College London  
 Institute of Education  
 Phase 2  
 20 Bedford Way, WC1H 0AL

Drawing title  
 Level 5 Core A  
 Plan & Internal Elevation  
 Proposed Steelwork & Boxing-in Detail  
 Planning Application 2G

Scale	Date	Drawn
1:20 / 1:50 @ A1	Oct 23	MJR

**ARCHITON LLP**  
 CHARTERED ARCHITECTS · DESIGN · PLANNING CONSULTANTS · DEVELOPMENT · BUILDING COST MANAGEMENT  
 UPPER DECK 17A WEST STREET EPSOM KT18 7RL Email: info@architon.com TEL: 01372 745600

Drawing No  
 3147-P7-2505 - P2  
 ARCHITON LLP certified to: BS EN ISO 9001 BS EN ISO 14001 IIP Accreditation