

© Architon LLP 2014

This drawing is the property of Architon LLP and must not be divulged to anyone, copied or reproduced, or used for marketing, advertising or promotional purposes without the express written permission of Architon LLP.

All dimensions are to be checked on site and not scaled from this drawing. Contractors must verify all dimensions on site before setting out, commencing work or preparing shop drawings. Any discrepancies on this drawing with other contract documentation to be reported immediately for clarification.

- Notes
- LEGEND**
- INTERNAL AREAS OUTSIDE OF SCOPE
  - WORKS IN THIS AREA APPROVED AS PART OF PREVIOUS APPLICATION FOR PLANNING & LISTED BUILDING CONSENT, REFERENCE 2021/6235/P & 2021/6242/L
- PROPOSED WORKS -**
- EXISTING SKIRTING TRUNKING REPLACED WITH NEW WHITE PLASTIC SKIRTING TRUNKING WITH COLOUR CONTRAST FACE-PLATES

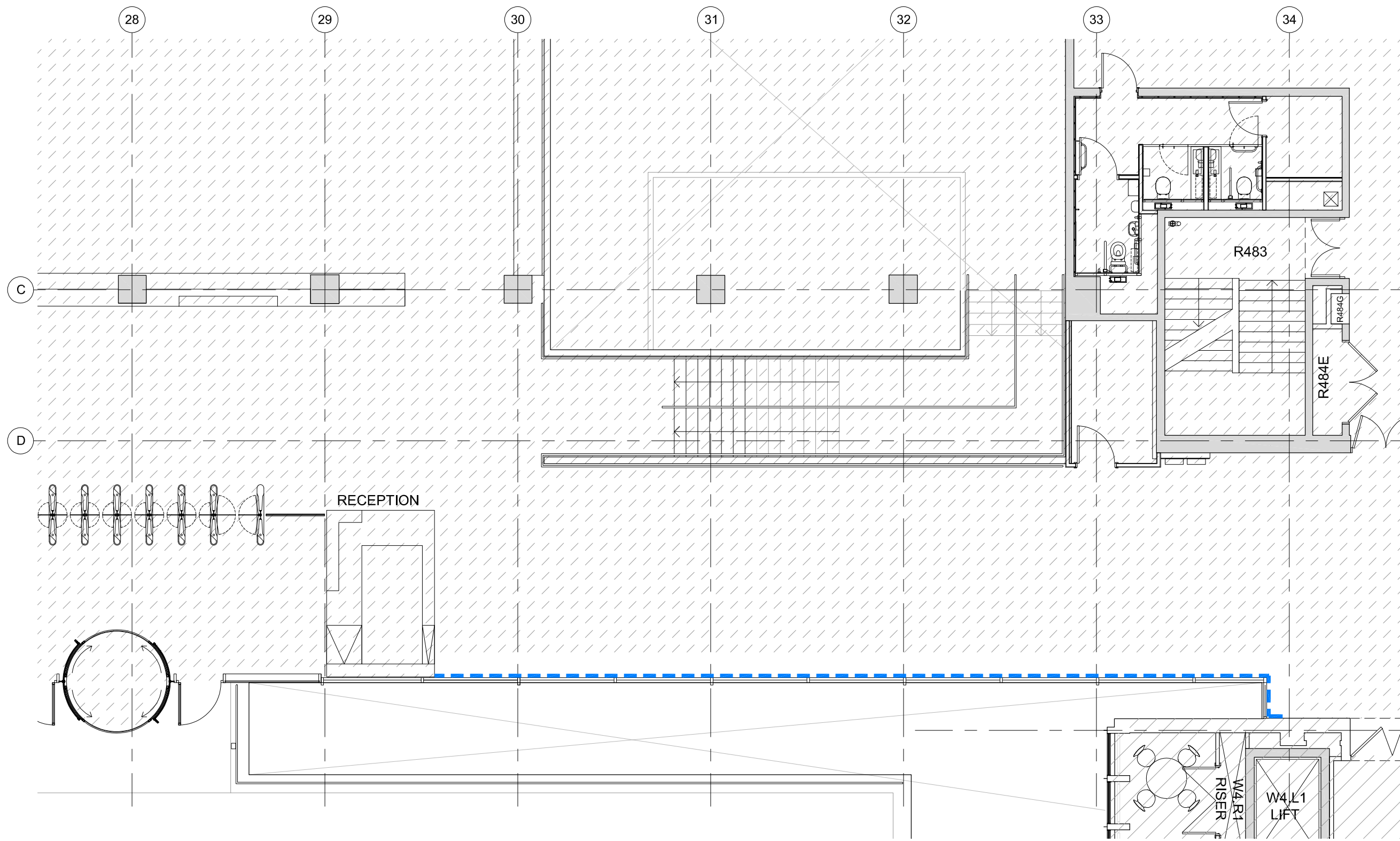

1 PLAN - PROPOSED SKIRTING TRUNKING  
LEVEL 4 ZONE B  
1:50

P1	PLANNING ISSUE	05.02.2024
Rev	Description	Date

Client

**overbury**

Job title

University College London  
Institute of Education  
Phase 2  
20 Bedford Way, WC1H 0AL

Drawing title

Level 4 Zone B  
As Proposed Plan  
Proposed Skirting Trunking

Scale	Date	Drawn
1:50 @ A1	Feb 24	MJR

**ARCHITON LLP**

CHARTERED ARCHITECTS - DESIGN  
PLANNING CONSULTANTS - DEVELOPMENT  
BUILDING COST MANAGEMENT

UPPER DECK TEL: 01372 745600  
17A WEST STREET  
EPSOM KT18 7RL Email: info@architon.com

Drawing No

3147-P7-2406 P1

ARCHITON LLP  
certified to:  
BS EN ISO 9001  
BS EN ISO 14001  
IIP Accreditation

