



Notes

LEGEND

-  INTERNAL AREAS OUTSIDE OF SCOPE
-  WORKS IN THIS AREA APPROVED AS PART OF PREVIOUS APPLICATION FOR LISTED BUILDING CONSENT, REFERENCE 2023/0291/L

PROPOSED WORKS -

NEW STEEL STRUCTURE - TO S.E. / SPECIALIST SUB-CONTRACTOR DESIGN. TO SUPPORT FLEXSTEP APPROVED AS PART OF SEPARATE APPLICATION.

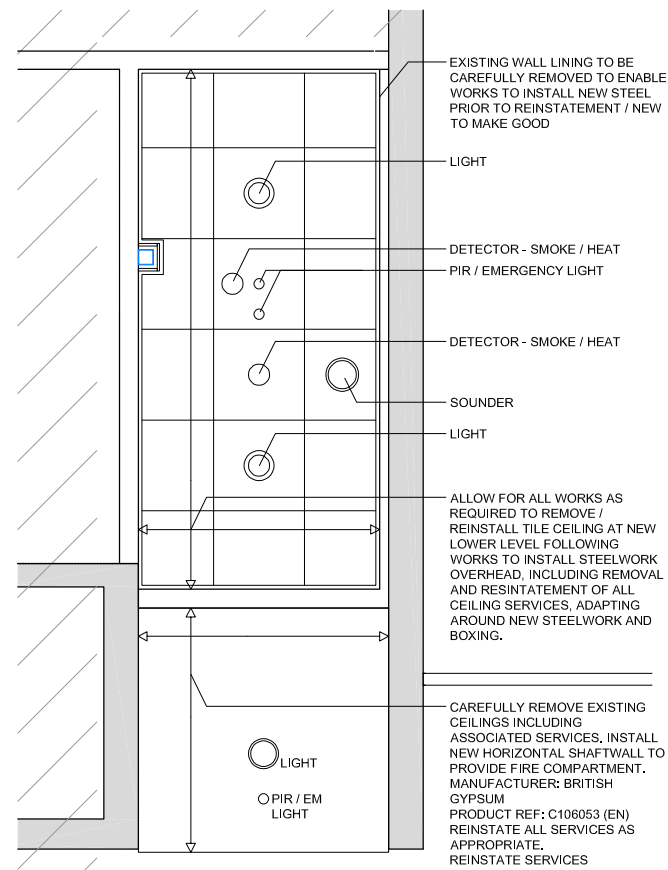

1 RCP - AS EXISTING & PROPOSED
LEVEL 4 LOBBY 1:50

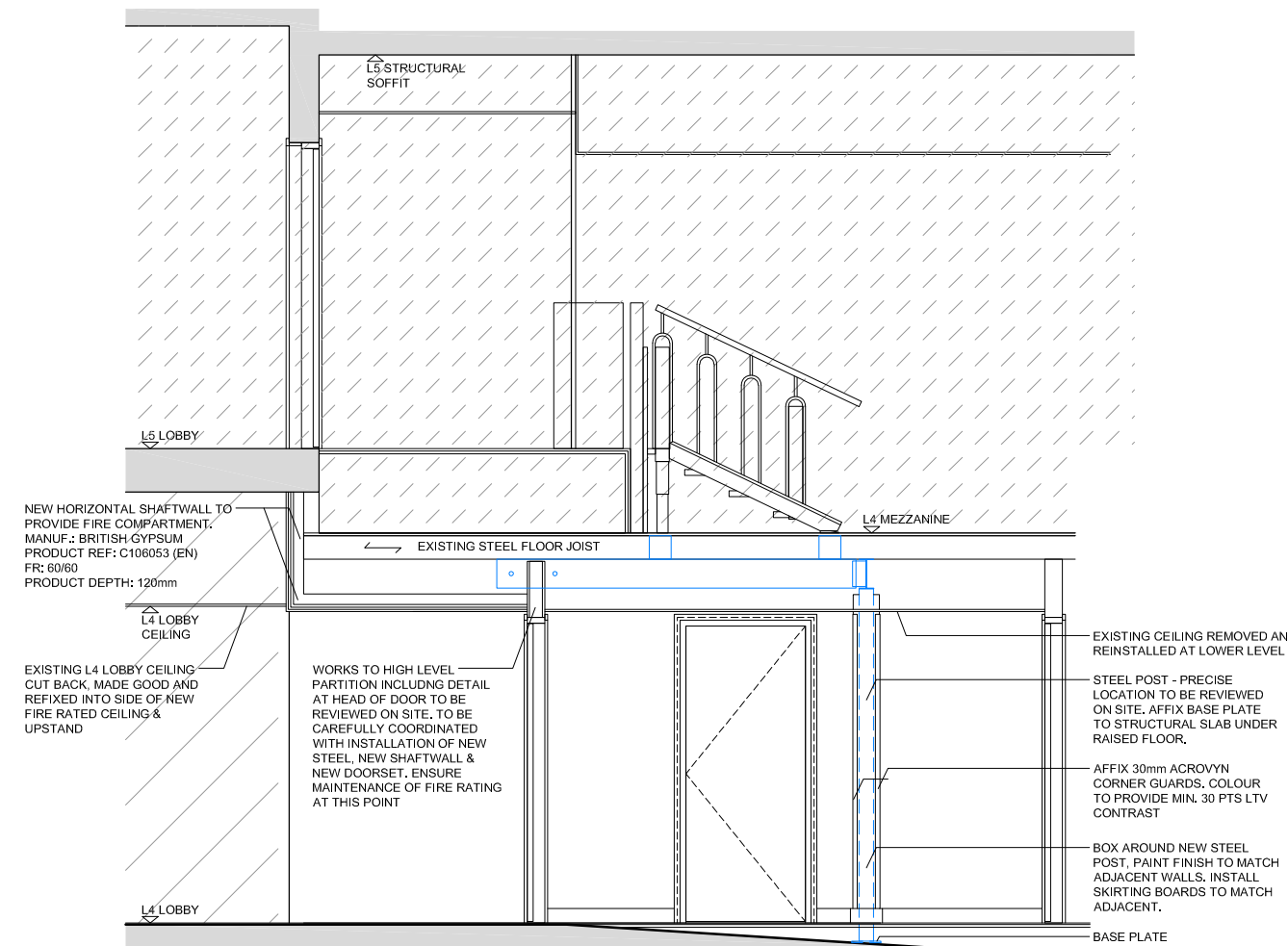

2 SECTION - AS PROPOSED
LEVEL 4 & 5 OBS SUITE 1:50

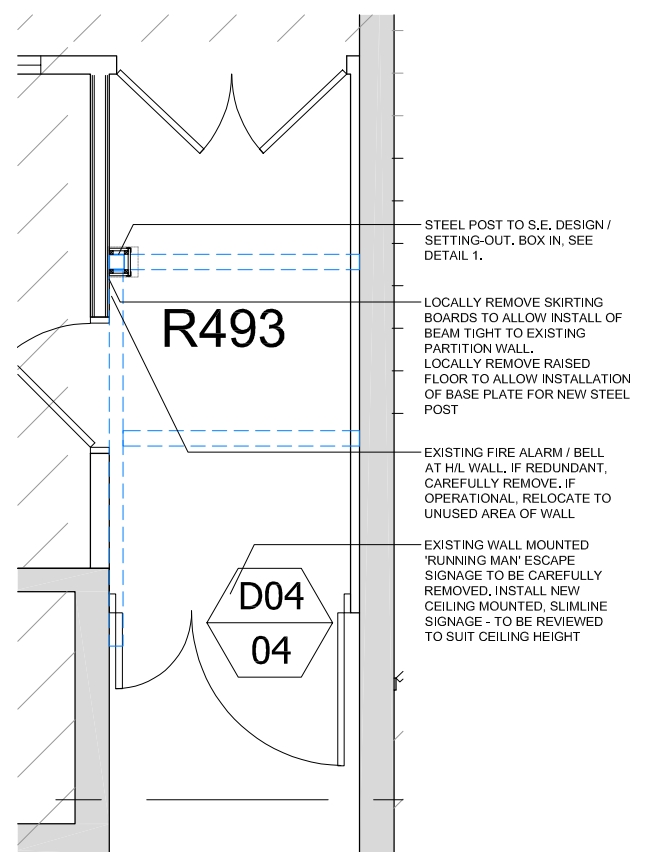

3 PLAN - AS PROPOSED
LEVEL 4 LOBBY 1:50

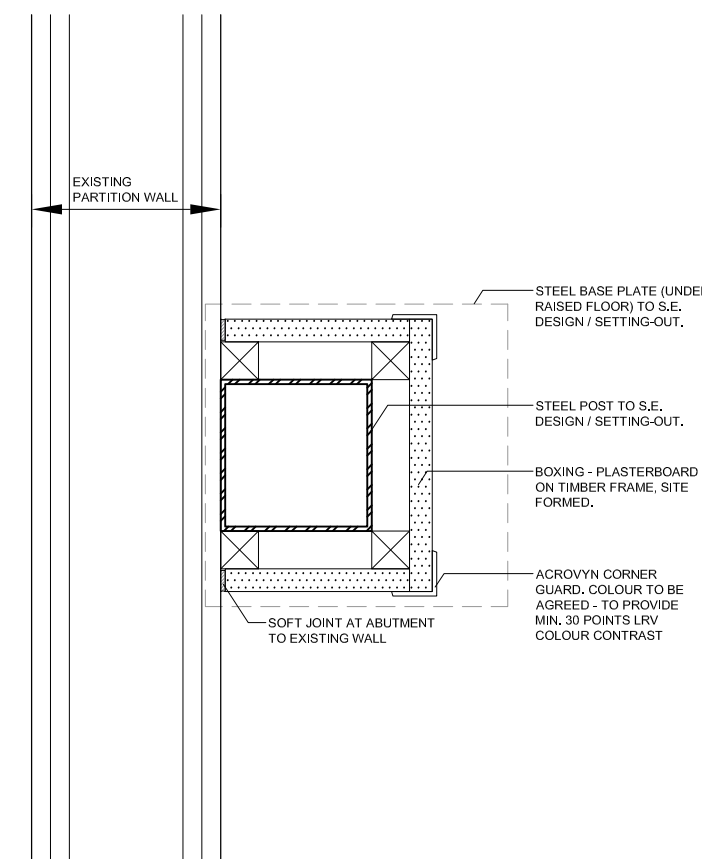

4 DETAIL 1 - PLAN
STEELWORK BOXING 1:5

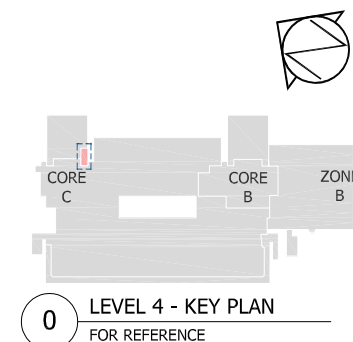

P1	PLANNING ISSUE	24.11.2023
Rev	Description	Date

Client

Job title
University College London
Institute of Education
Phase 2
20 Bedford Way, WC1H 0AL

Drawing title
Core C Level 4
As Proposed Plan & Section
Supplementary Works

Scale	Date	Drawn
1:5 / 1:50 @ A3	Nov 23	MJR

ARCHITON LLP
CHARTERED ARCHITECTS · DESIGN · PLANNING CONSULTANTS · DEVELOPMENT · BUILDING COST MANAGEMENT
UPPER DECK 17A WEST STREET EPSOM KT18 7RL Email: info@architon.com TEL: 01372 745600

Drawing No
3147-P7-2405 P1
ARCHITON LLP certified to: BS EN ISO 9001 BS EN ISO 14001 IIP Accreditation

