

© Architon LLP 2014

This drawing is the property of Architon LLP and must not be divulged to anyone, copied or reproduced, or used for marketing, advertising or promotional purposes without the express written permission of Architon LLP.

All dimensions are to be checked on site and not scaled from this drawing. Contractors must verify all dimensions on site before setting out, commencing work or preparing shop drawings. Any discrepancies on this drawing with other contract documentation to be reported immediately for clarification.

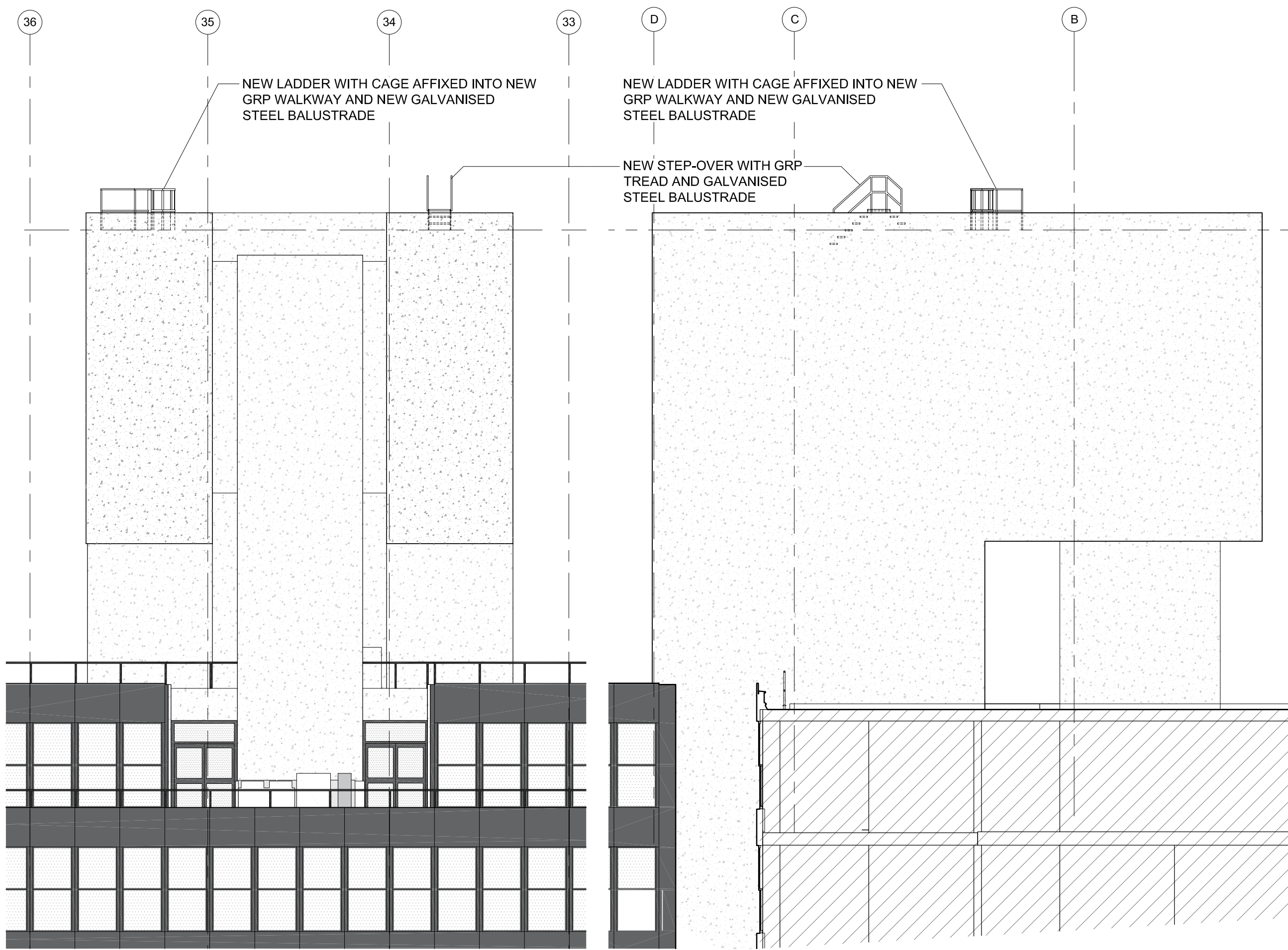

1 CORE A - FRONT ELEVATION
AS PROPOSED 1:50

2 CORE A - SIDE ELEVATION
AS PROPOSED 1:50

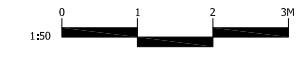

P2	PLANNING ISSUE	03.01.2024
P1	PLANNING ISSUE	24.11.2023
Rev	Description	Date

overbury Client

Job title
University College London
Institute of Education
Phase 2
20 Bedford Way, WC1H 0AL

Drawing title
Level 9 Core A Elevations
As Proposed
Planning Application 2G

Scale	Date	Drawn
1:50 @ A1	Nov 23	MJR

ARCHITON LLP
CHARTERED ARCHITECTS · DESIGN ·
PLANNING CONSULTANTS · DEVELOPMENT ·
BUILDING COST MANAGEMENT

UPPER DECK TEL: 01372 745600
17A WEST STREET FAX: 01372 745016
EPSOM KT18 7RL Email: info@architon.com

Drawing No
3147-P7-2X20 P2

ARCHITON LLP
certified to:
BS EN ISO 9001
BS EN ISO 14001
IP Accreditation