

1 Mancroft West Proposed Elevation
1 : 200

Windows Mancroft - Whole Building			
	Family	Type	Count
1	Proposed - Door-Side-Partition	2500x1920-Mancroft	4
2	Proposed - Window-Four-Pane-Door	2500x2050-Mancroft	1
3	Proposed - Window-One-Pane	1600x470-Mancroft-Communal	8
4	Proposed - Window-Five-Pane-Door	4850x2050-Mancroft	8
5	Proposed - Window-Three-Pane	1600x1385-Mancroft	43
6	Proposed - Window-Two-Pane	1155x1385-Mancroft	11

Windows Mancroft - West			
	Family	Type	Count
2	Proposed - Window-Four-Pane-Door	2500x2050-Mancroft	1
3	Proposed - Window-One-Pane	1600x470-Mancroft-Communal	8
4	Proposed - Window-Five-Pane-Door	4850x2050-Mancroft	4
5	Proposed - Window-Three-Pane	1600x1385-Mancroft	15
6	Proposed - Window-Two-Pane	1155x1385-Mancroft	4

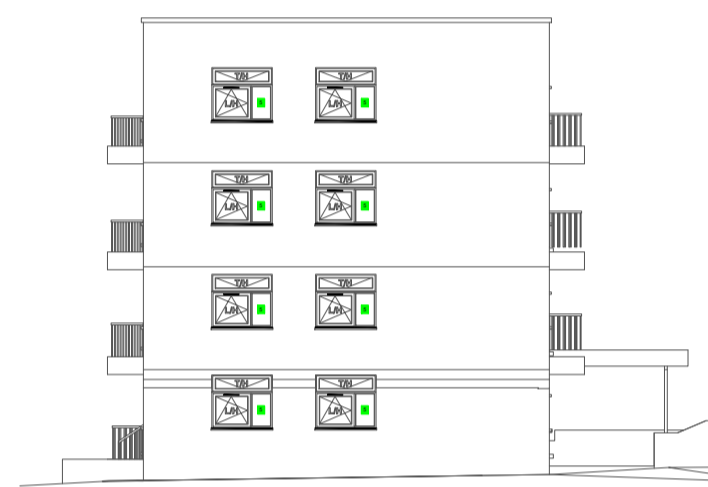

2 Mancroft North Proposed Elevation
1 : 200

Windows Mancroft - North			
	Family	Type	Count
5	Proposed - Window-Three-Pane	1600x1385-Mancroft	8



3 Mancroft East Proposed Elevation
1 : 200

Windows Mancroft -East			
	Family	Type	Count
1	Proposed - Door-Side-Partition	2500x1920-Mancroft	4
5	Proposed - Window-Three-Pane	1600x1385-Mancroft	20
6	Proposed - Window-Two-Pane	1155x1385-Mancroft	7

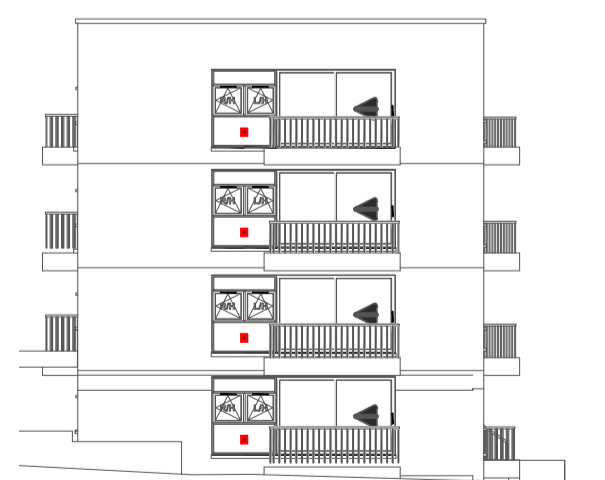

4 Mancroft South Proposed Elevation
1 : 200

Windows Mancroft - South			
	Family	Type	Count
4	Proposed - Window-Five-Pane-Door	4850x2050-Mancroft	4



5 Wymondham North East Proposed Elevation
1 : 200

Windows Wymondham - North East			
	Family	Type	Count
2	Proposed - Window-Eight-Pane	3200x2050-Wymondham	3
4	Proposed - Window-Five-Pane-Door	4850x2050-Wymondham	4
5	Proposed - Window-Three-Pane	1600x1385-Wymondham	36
5	Proposed - Window-Three-Pane	1600x1385-Wymondham-Communal	3
7	Double Door	2000x2400-Wymondham-Communal	1

Windows Wymondham - Whole Building			
	Family	Type	Count
2	Proposed - Window-Four-Pane	2500x1385-Wymondham	16
2	Proposed - Window-Eight-Pane	3200x2050-Wymondham	3
4	Proposed - Window-Five-Pane-Door	4850x2050-Wymondham	12
4	Proposed - Window-Three-Pane	1600x1385-Wymondham	76
5	Proposed - Window-Three-Pane	1600x1385-Wymondham-Communal	3
6	Proposed - Window-Two-Pane	1155x1385-Wymondham	8
7	Double Door	2000x2400-Wymondham-Communal	1



6 Wymondham North West Proposed Elevation
1 : 200

Windows Wymondham - North West			
	Family	Type	Count
2	Proposed - Window-Four-Pane	2500x1385-Wymondham	4
5	Proposed - Window-Three-Pane	1600x1385-Wymondham	8

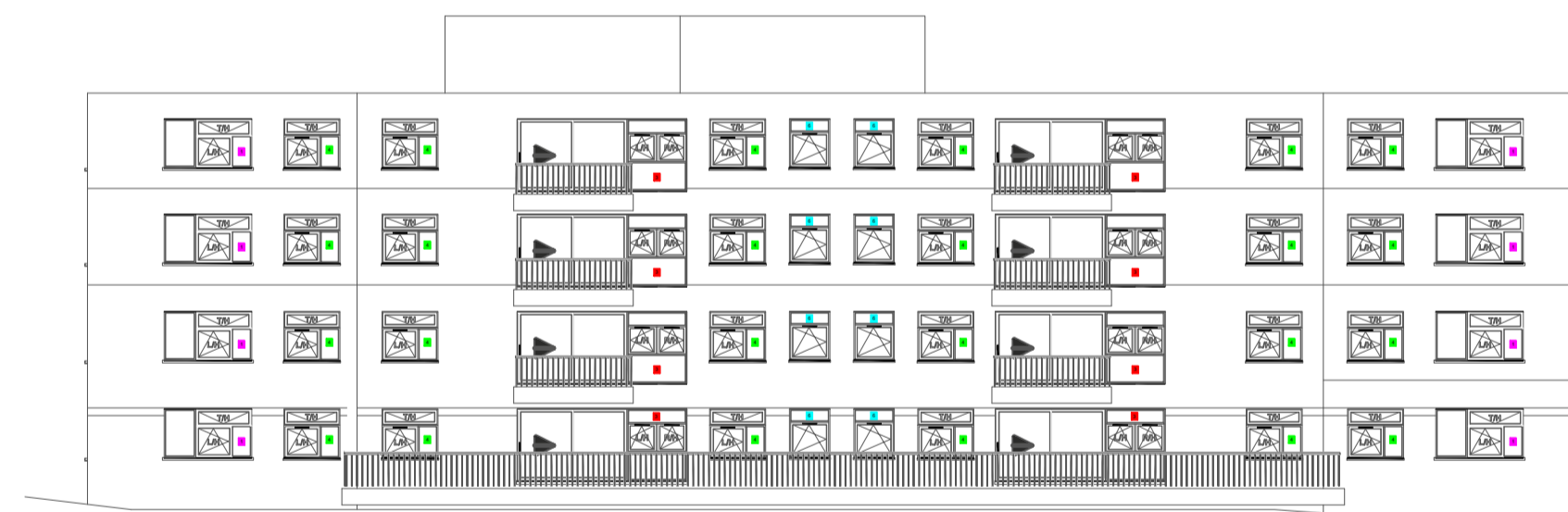

7 Wymondham South West Proposed Elevation
1 : 200

Windows Wymondham - South West			
	Family	Type	Count
2	Proposed - Window-Four-Pane	2500x1385-Wymondham	8
4	Proposed - Window-Five-Pane-Door	4850x2050-Wymondham	8
5	Proposed - Window-Three-Pane	1600x1385-Wymondham	24
6	Proposed - Window-Two-Pane	1155x1385-Wymondham	8



8 Wymondham South East Proposed Elevation
1 : 200

Windows Wymondham - South East			
	Family	Type	Count
2	Proposed - Window-Four-Pane	2500x1385-Wymondham	4
5	Proposed - Window-Three-Pane	1600x1385-Wymondham	8

Legend		North Point
UC	Inspection Cover	
SP	Spot and Vent Pipe	
RWP	Rainwater Pipe	
CH	Ceiling Height	
B	Beam Sull	
W	Window Sill	
H	Window Head	
D	Door Head	
A	Arch Height	
AS	Arch Surrgeit Height	
FL	Floor Level	
EL	External Level	

All measurements shown are in millimetres. All heights measured from local datum unless otherwise stated. Do not scale from document, all dimensions to be checked on site. Whilst we have taken care to measure every element of the property, we have not measured every area that are hidden or considered to be inaccessible. The measured survey is not a full structural survey. No assumptions should be made with regard to the condition, construction type or material of any element shown.
Trueplan (UK) Ltd 2022

Project:
Queensmead Estate
St Johns Wood Park, London,
NW8 6RB

Job no.: 54379

Client:
M&M Building Surveyors

Scale: @A1
Elevations 1 : 200

Trueplan
Trueplan (UK) Ltd
Bank Chambers
36 Mount Pleasant,
Tunbridge Wells,
Kent TN11 1RB
01892 614881

plans@trueplan.co.uk
www.trueplan.co.uk
@Trueplanuk
facebook.com/trueplan