

EXISTING WEST ELEVATION

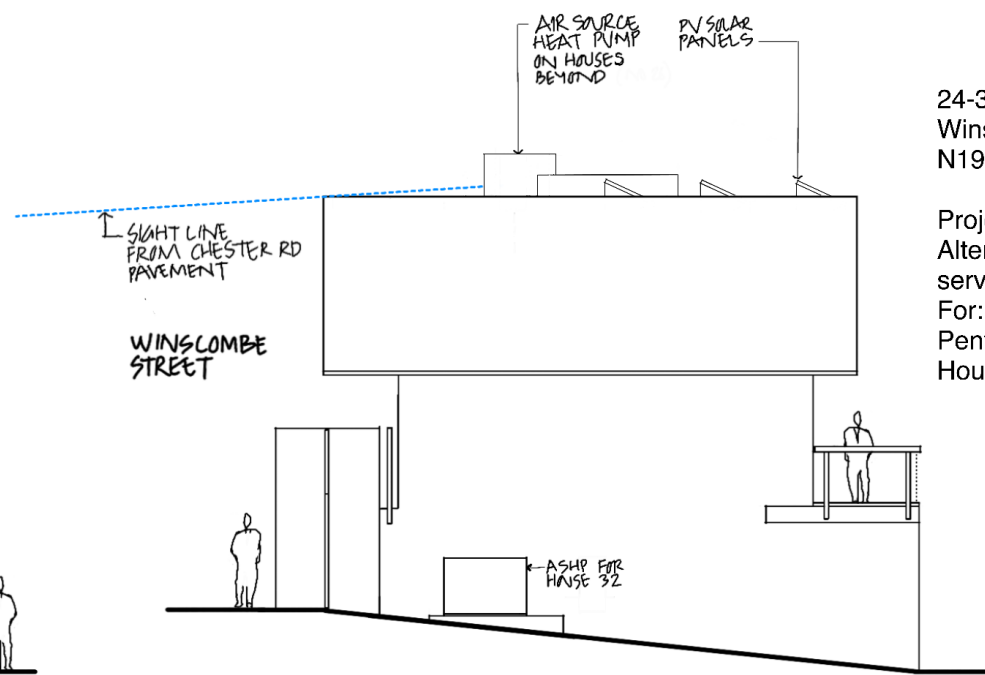

PROPOSED WEST ELEVATION

24-32
Winscombe Street
N19 5DG

Project:
Alterations to roof
services installations
For:
Pentad
Housing Society

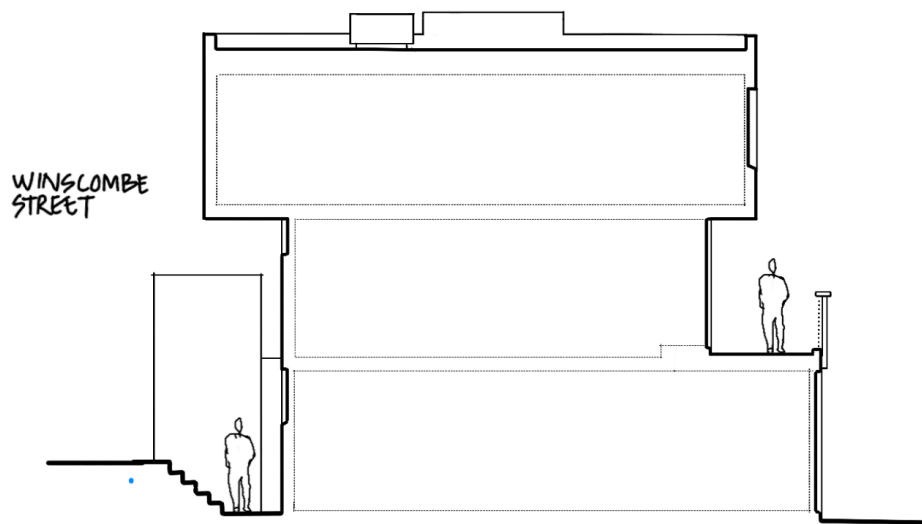

EXISTING SECTION

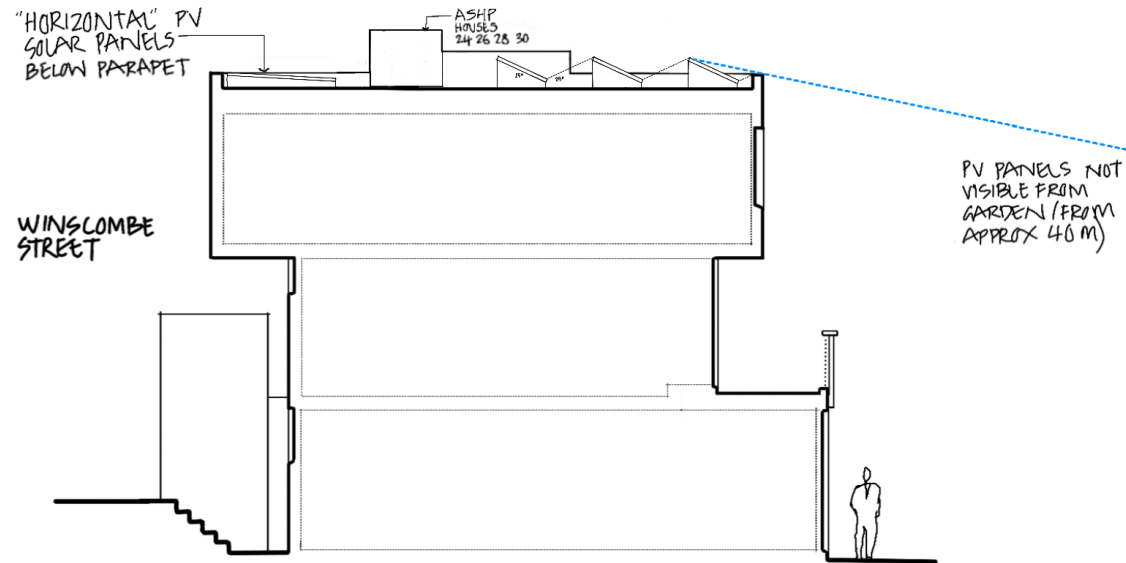

PROPOSED SECTION

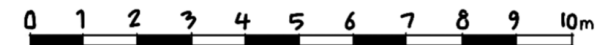

REN C2 - ASHP'S ON ROOF ROTATED 90°
ON 32, PLACED AT GROUND LEVEL
REN C3 - ASHP: AMENDED IN SIZE (ACOUSTIC ENCLOSURES)

16 MAY '24 · DRG N° E3 · REN C3