

materials - as existing:

walls 1: render with textured finish - white.
 walls 2: facing bricks
 doors: powder coated aluminium - black
 windows: powder coated aluminium - black

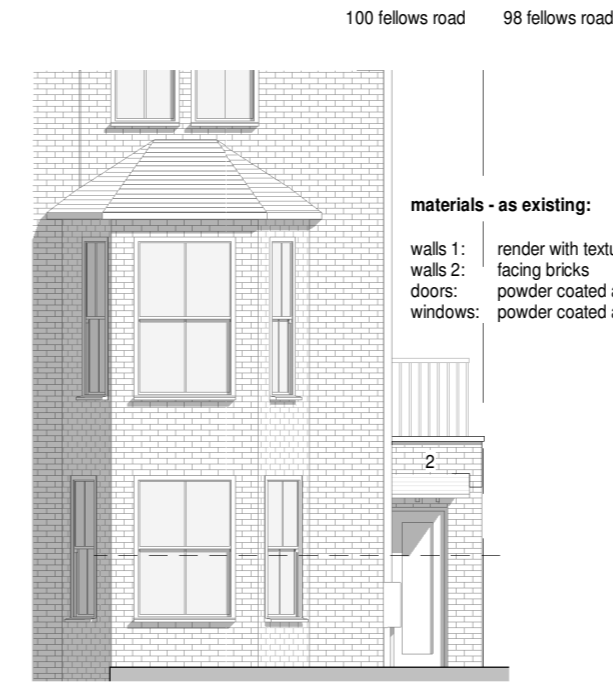

materials - as existing:

walls 1: render with textured finish - white.
 walls 2: facing bricks
 doors: powder coated aluminium - black
 windows: powder coated aluminium - black

1 06.4 East elevation side ext - as existing
 p402 1 : 100

3 09.4 South elevation - side ext - as existing
 p402 1 : 100



materials - as existing:

walls 1: render with textured finish - white.
 walls 2: facing bricks
 doors: powder coated aluminium - black
 windows: powder coated aluminium - black

2 07.4 North elevation - side ext - as existing
 p402 1 : 100



Notes

- No deviation may be made from the details shown on this drawing without prior permission of the architects. Any discrepancy found between this drawing and any other document should be referred immediately to the architects. IF IN DOUBT ASK.
- No dimensions should be scaled from this drawing.
- This drawing is to be removed from currency immediately a revised version is issued.
- The contractor must check the existing construction on the site prior to commencement of the works.
- All rights described in chapter 1V of the Copyright, Designs and Patents Act of 1988 have been generally asserted.

Rev	Date	Description

Ifor Rhys Ltd
 architect
 environmental designer
 landscape & interior designer

lower barn, 4 blenheim road,
 horspath, oxford, ox33 1ry

t 01865 874112
 e iforrhys@iforrhys.com

client:	Mr and Mrs A. Dhanani
job:	Proposed first floor side extension to Flat 2, 100 Fellows Rd, London
title:	Elevations - side ext - as existing
status:	planning issue
scale:	1 : 100
date:	may 2024
no:	2140 p402