

FLOOR PLAN GENERAL NOTES

EGRESS DOORS SHALL BE READILY OPENABLE FROM THE EGRESS SIDE WITHOUT THE USE OF A KEY OR SPECIAL KNOWLEDGE OR EFFORT.

1. ALL FIRE RATED DOORS TO BE SELF-CLOSING.
2. ALL INTERIOR FINISHES TO BE MINIMUM CLASS 0 FLAME SPREAD RATING.
3. SEE REFLECTED CEILING PLAN FOR LIGHTING AND DUCTWORK LAYOUT.
4. DO NOT FASTEN STUDS OR PLASTERBOARD TO TOP RUNNER OF NON-BEARING PLASTERBOARD PARTITIONS. CUT STUDS AND PLASTERBOARD 10mm MAX. SHORT TO ALLOW FOR VERTICAL SLAB DEFLECTION.
5. ALL DIMENSIONS TO BE FINISHED SURFACE UNLESS OTHERWISE NOTED.
6. CONTRACTOR TO COORDINATE ALL CEILING HEIGHTS WITH BUILDING SYSTEMS. OWNER TO APPROVE ALL CEILING HEIGHTS BEFORE INSTALLATION.

GROSS INTERNAL AREA

GROSS INTERNAL FLOOR AREA = 225 m² / 2421.88 ft²

SEATING

INTERNAL SEATING = 34
EXTERNAL SEATING = TBC

TOTAL COVERS = 34

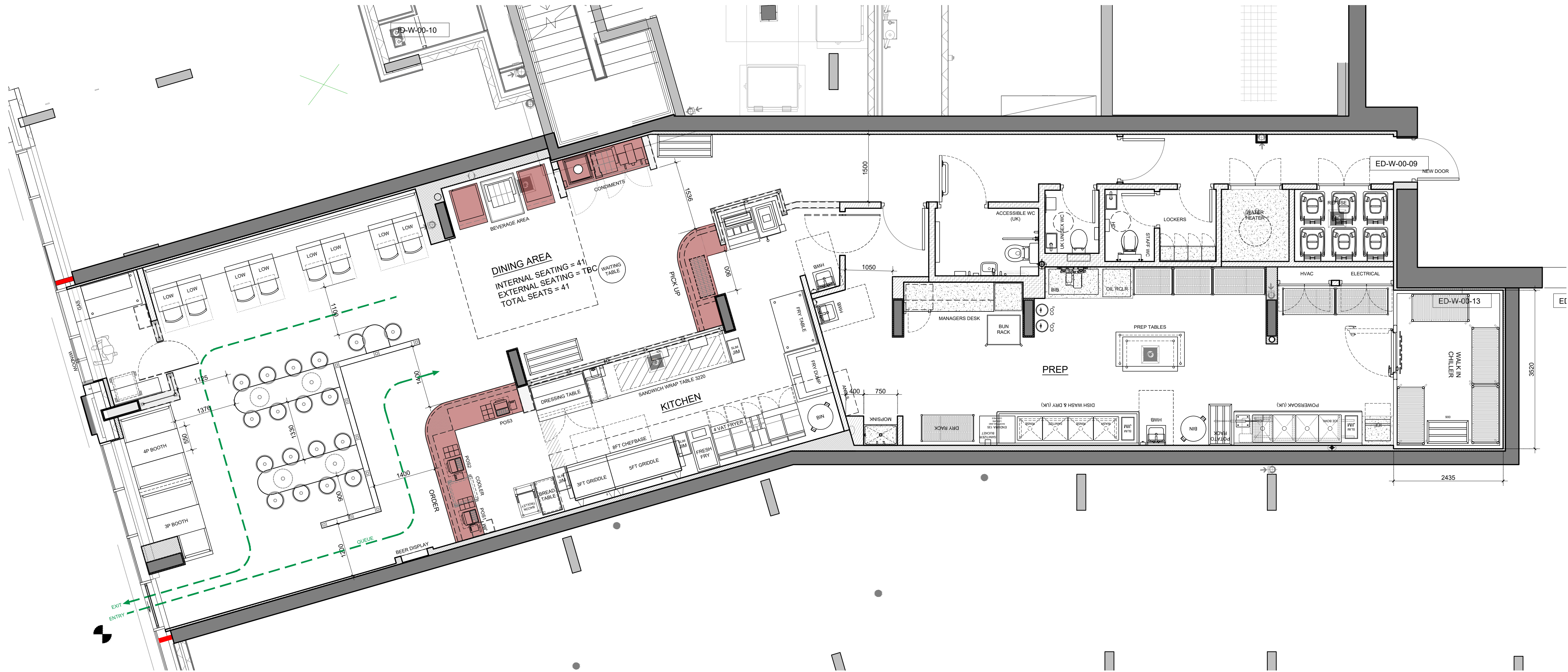

01 PLAN
SCALE 1:50 @ A1

This drawing is to be read in conjunction with specifications, scheduled and drawings issued by Blacksheep. All dimensions to be checked on site prior to the commencement of manufacture. ROD drawings to be issued for Blacksheep comment. Samples of all finishes are to be sent to Blacksheep for approval. All discrepancies and omissions on site must be reported to designer for their comment or approval prior to the commencement of work. All electrical, lighting, HVAC and plumbing issues to be referred to engineer's drawings prior to the commencement of work. The designs are subject to approval by statutory authorities and any necessary alterations should be made if required to comply with statutory requirements.

PLANNING



Rev Comment Date Drawn Checked

Location Plan (NTS)

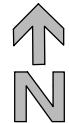

Blacksheep
135 Curtain Road, 5th Floor, London EC2A 3BX
+44 (0) 20 7713 7413 → blacksheep.uk.com

Client
FIVE GUYS
Project
WEST HAMPSTEAD
WEST END LANE 156
LONDON, UK

Drawing
PROPOSED FLOOR PLAN

Drawing No. FIV297-P211 Date 21/06/23 Scale 1/50 @ A1 Revision - Drawn By FD Checked By SC