

This drawing is to be read in conjunction with specifications, scheduled and drawings issued by Blacksheep.  
All dimensions to be checked on site prior to the commencement of manufacture.  
ROD drawings to be issued for Blacksheep comment.  
Samples of all finishes are to be sent to Blacksheep for approval.  
All discrepancies and omissions on site must be reported to designer for their comment or approval prior to the commencement of work.  
All electrical, lighting, HVAC and plumbing issues to be referred to engineer's drawings prior the commencement of work.  
The designs are subject to approval by statutory authorities and any necessary alterations should be made if required to comply with statutory requirements.

PLANNING



Rev	Comment	Date	Drawn	Checked
-----	---------	------	-------	---------

Location Plan (NTS)

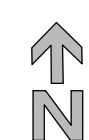

**Blacksheep**  
+44 (0) 20 7713 7413 - blacksheep.uk.com

Client  
**FIVE GUYS**  
Project  
**WEST HAMPSTEAD**  
WEST END LANE 156  
LONDON, UK

Drawing  
**EXISTING FLOOR PLAN**

Drawing No.	Date	Scale	Revision	Drawn By	Checked By
FIV297-P201	21/06/23	1/50 @ A1	-	FD	SC