

- NOTES
- 1 The Contractor must check and confirm all dimensions
 - 2 All discrepancies must be reported and resolved by the Architect before works commence
 - 3 All work and materials to be in accordance with current applicable Statutory Legislation and to comply with all relevant Codes of Practice and British Standards

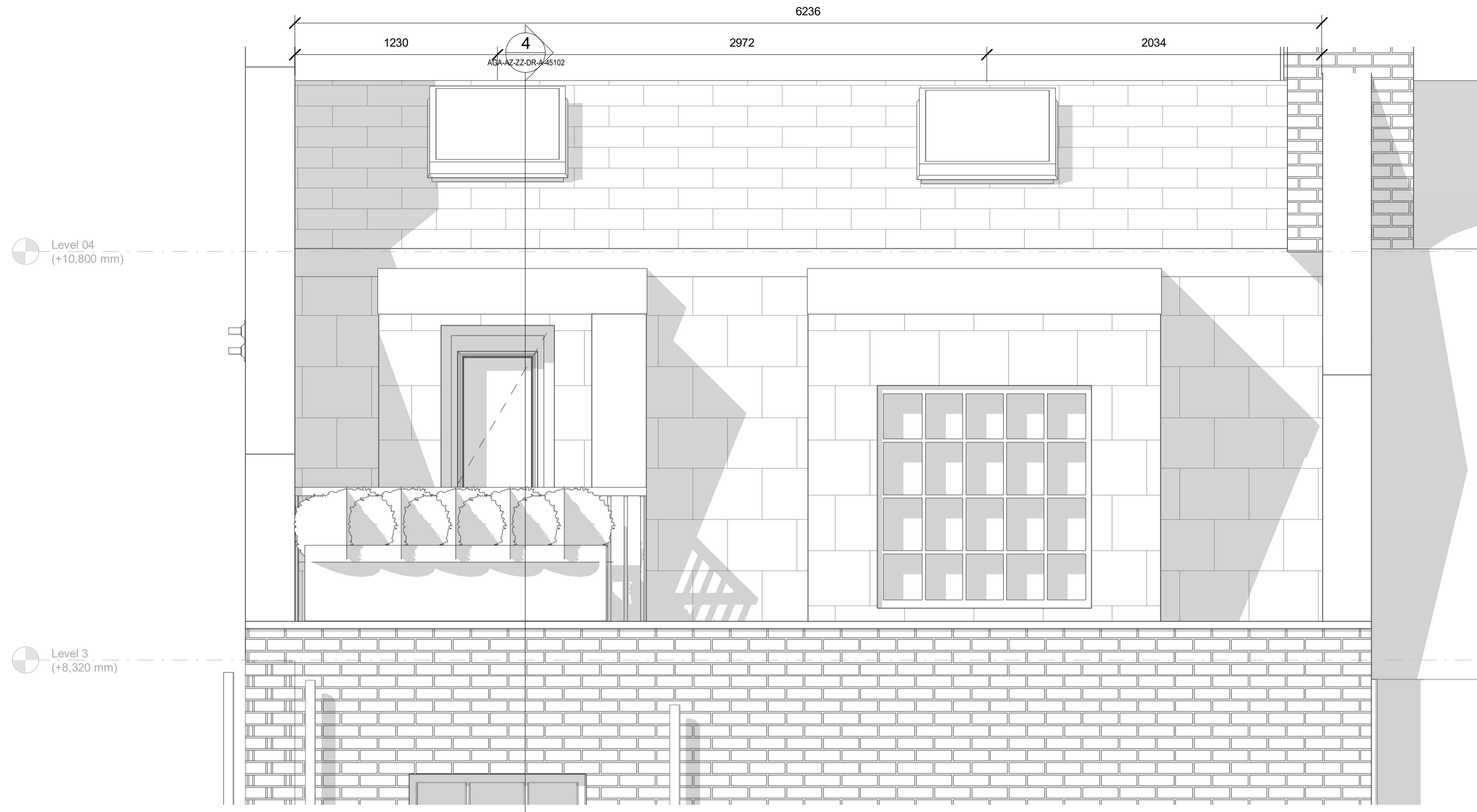

2 20203-South Elevation Proposed Copy 1
SCALE: 1 : 20

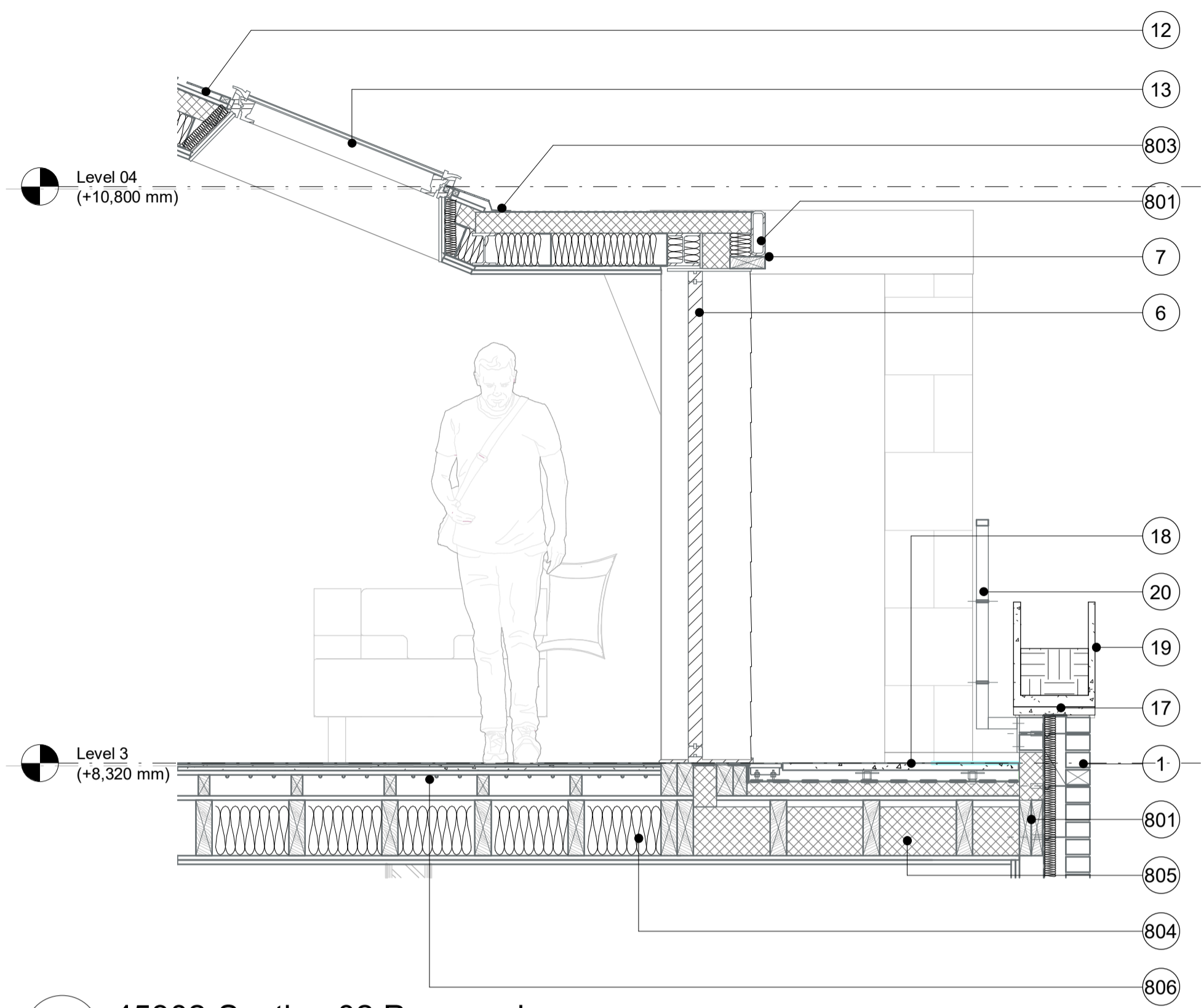

4 45302-Section 02 Proposed
SCALE: 1 : 20

EXTERNAL FINISHES

- 1 Buff Brick
- 2 White Render Ornamentation
- 3 White Render
- 4 Clear Single Glazing
- 5 White Painted Timber Sash Window Frame
- 6 Black Timber Panel Door
- 7 Grey Lead Fascia
- 8 Black Metal Rain-water Pipe
- 9 Terracota Chimney Flue
- 10 Brown Roof Tiles
- 11 Black Metal Gutter
- 12 Black Metal Modular Skylight Window with Clear Double Glazing Panel
- 13 Grey Slate Roof Tiles
- 14 Clear Double Glazing
- 15 Black PVC Boiler Flue
- 16 Black Felt Roof
- 17 Sandstone Flat Coping
- 18 Brown Timber Decking
- 19 Grey Concrete Planter
- 20 Black Cast Iron Railing
- 21 Sandstone Cornice Feature

- EXTERNAL FINISHES**
- 50 Stair Lift with Tip-up Seat
 - 801 Structural Consideration to be applied by Structural Engineer
 - 802 12.5 mm Plasterboard
 - 803 Grey Code 5 Lead Flashing
 - 804 Mineral Insulation
 - 805 Rigid Insulation
 - 806 Underfloor Heating System
 - 807 Insulating Concrete Block
 - 808 Smoke Chamber
 - 809 Flue Terracota Tile

P01 Issued For Planning 19.04.24
Rev _____ Date _____



Client
Ernesto Palanco

Project
Flat 3, 9 Wilmot Place, Camden, London, NW1 9JP

Drawing
**External Bay Study
South Elevation Proposed**

RJ Ref	Scale (A1)	Status	Revision
1072	As indicated	Planning	P01

Drawing Number
1072-AGA-AGA-AZ-ZZ-DR-A-45102

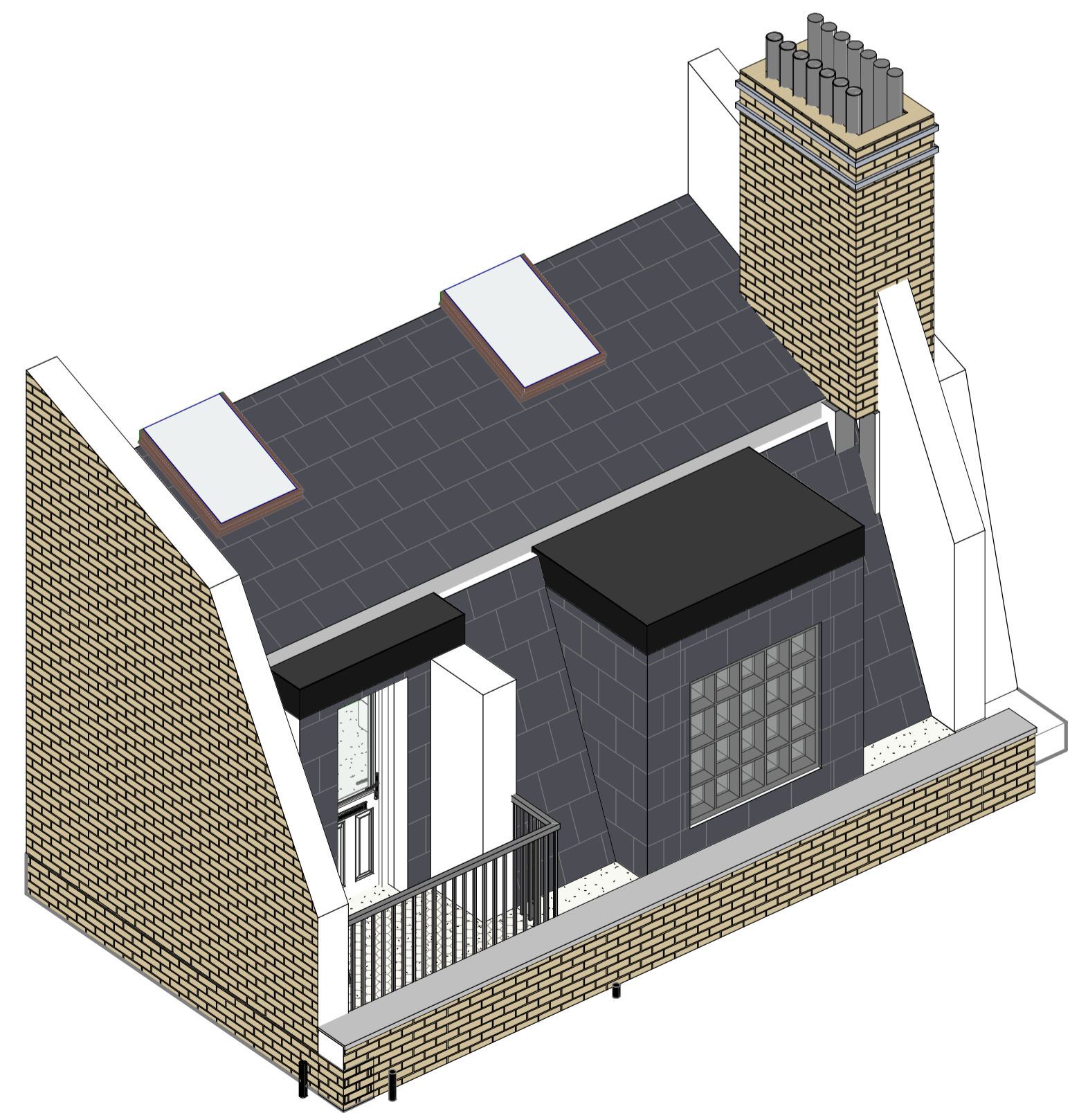
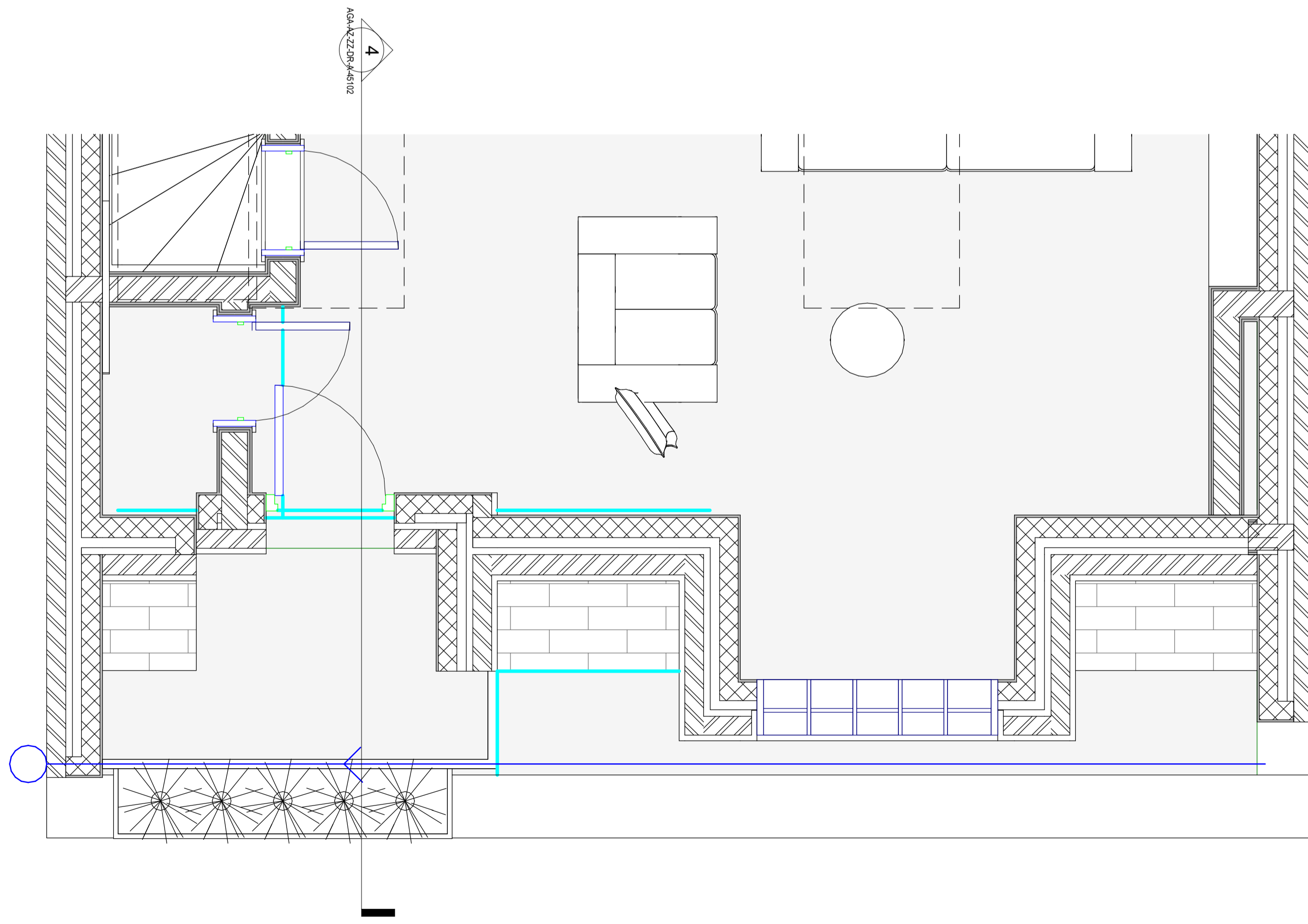

SCALE 1:20
500mm
2m