

- 1 The Contractor must check and confirm all dimensions
- 2 All discrepancies must be reported and resolved by the Architect before works commence
- 3 All work and materials to be in accordance with current applicable Statutory Legislation and to comply with all relevant Codes of Practice and British Standards

**EXTERNAL FINISHES**

- 1 Buff Brick
- 2 White Render Ornamentation
- 3 White Render
- 4 Clear Single Glazing
- 5 White Painted Timber Sash Window Frame
- 6 Black Timber Panel Door
- 7 Grey Lead Fascia
- 8 Black Metal Rain-water Pipe
- 9 Terracota Chimney Flue
- 10 Brown Roof Tiles
- 11 Black Metal Gutter
- 12 Black Metal Modular Skylight Window with Clear Double Glazing Panel
- 13 Grey Slate Roof Tiles
- 14 Clear Double Glazing
- 15 Black PVC Boiler Flue
- 16 Black Felt Roof
- 17 Sandstone Flat Coping
- 18 Brown Timber Decking
- 19 Grey Concrete Planter
- 20 Black Cast Iron Railing
- 21 Sandstone Cornice Feature
- 50 Stair Lift with Tip-up Seat

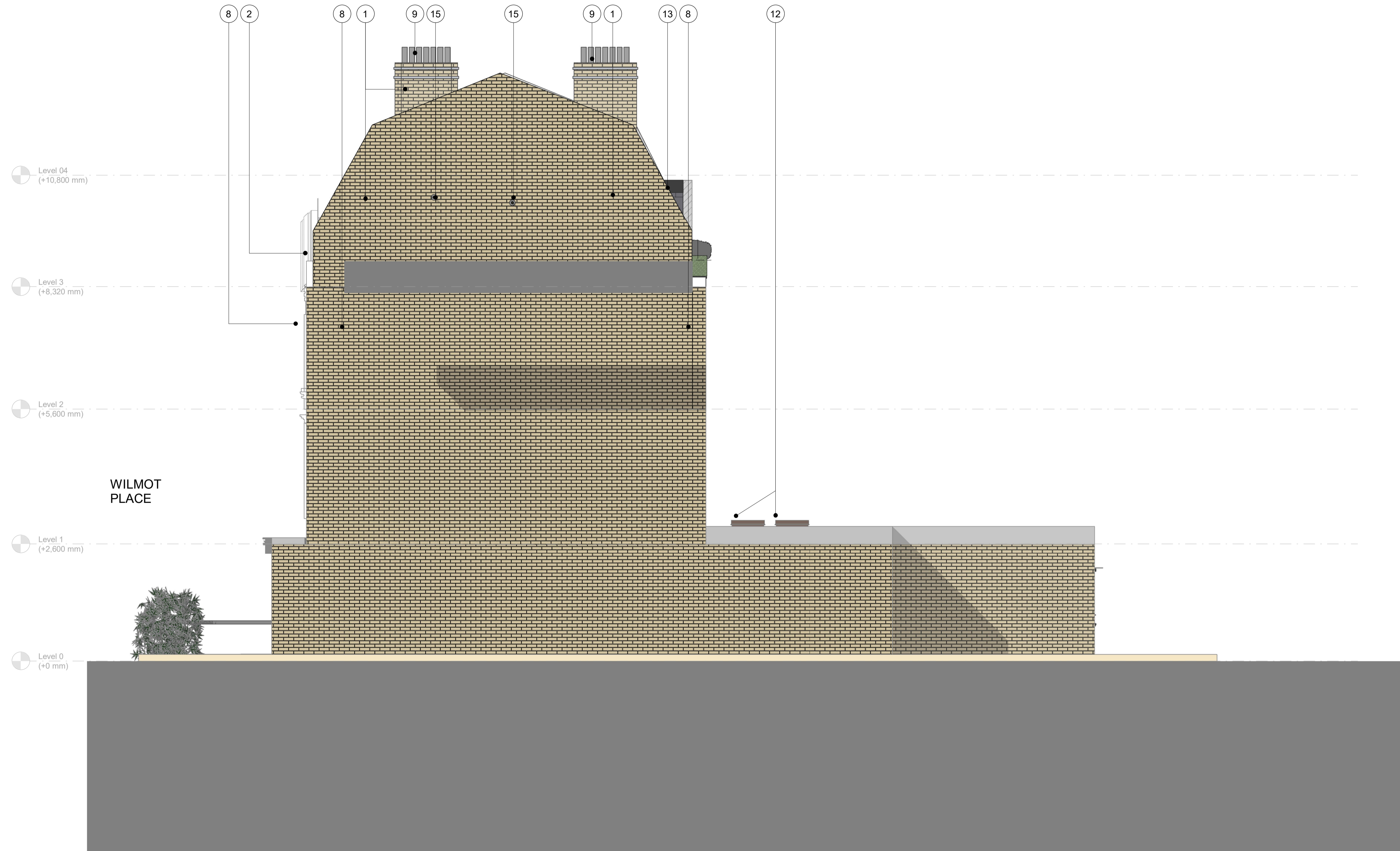

1 20204-West Elevation Proposed  
SCALE: 1 : 50

P01 Issued For Planning	19.04.24
SKD1 Issued For Information	10.11.23
Rev	Date



**Architecture & Interiors**  
10 Fitzroy Square, Fitzrovia, London, W1T 5HP  
T020 8014 8130  
www.aga-associates.com

Client  
**Ernesto Palanco**

Project  
**Flat 3, 9 Wilmot Place, Camden, London, NW1 9JP**

Drawing  
**General Arrangement Elevation  
West Elevation Proposed**

RJ Ref	Scale (A1)	Status	Revision
1072	1 : 50	Planning	<b>P01</b>

Drawing Number  
**1072-AGA-AZ-ZZ-DR-A-20204**