

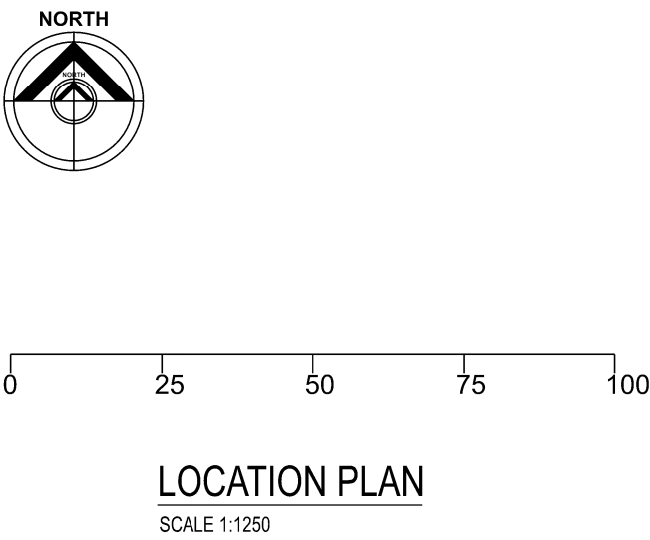

**NOTES:**  
Figured dimensions are to be used in preference to scaled dimensions.  
  
Contractors to verify all dimensions on site before commencing any work or shop drawing.  
  
Any discrepancies between these drawings and the actual situation encountered on site should be conveyed to Berkeley & Brown and / or contract administrator immediately.  
  
All work to comply with the latest relevant code of practice, British Standards and Building Regulations.  
  
No part of this drawing may be reproduced without the permission of Berkeley & Brown.  
  
© Berkeley & Brown 2024

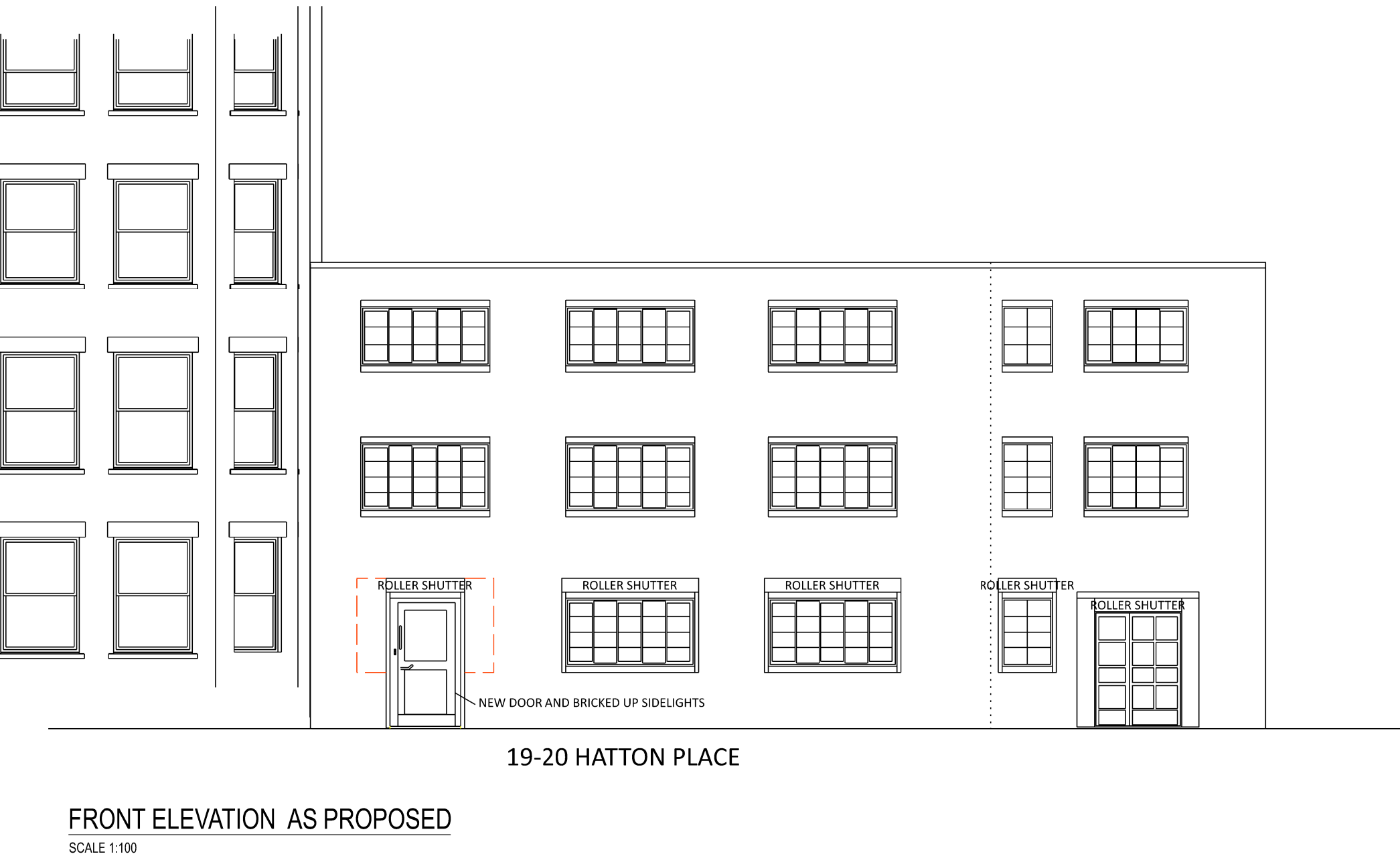
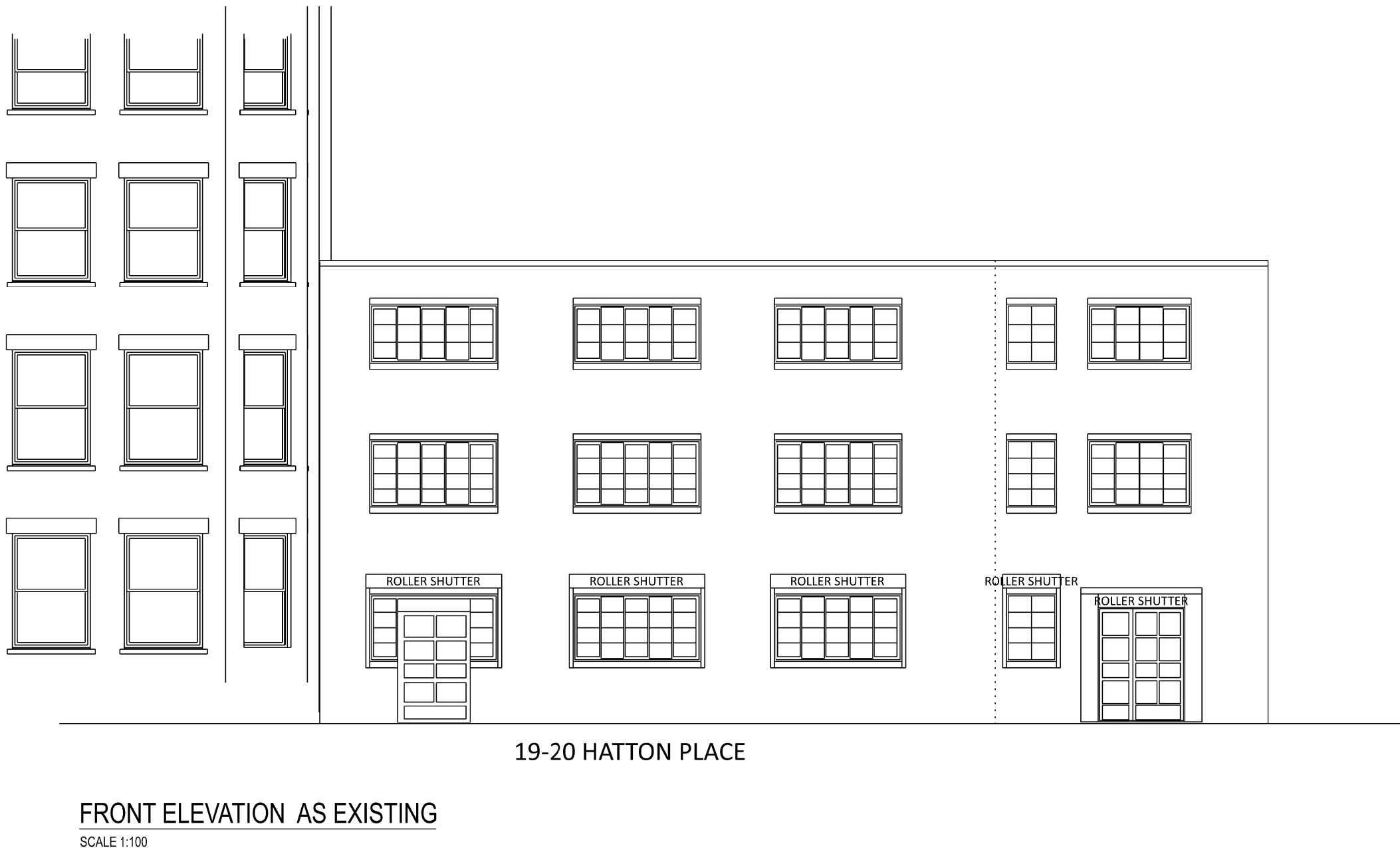
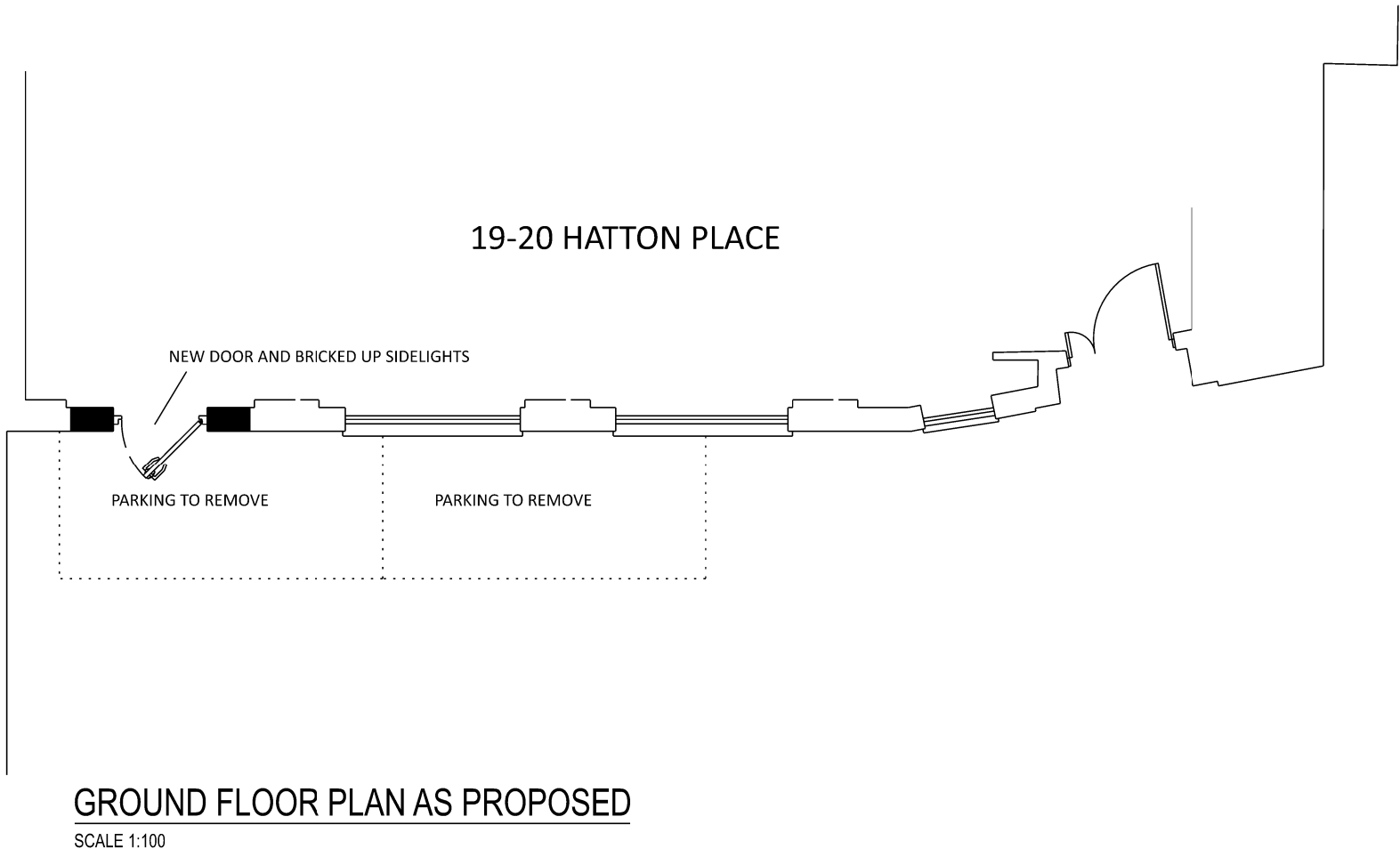
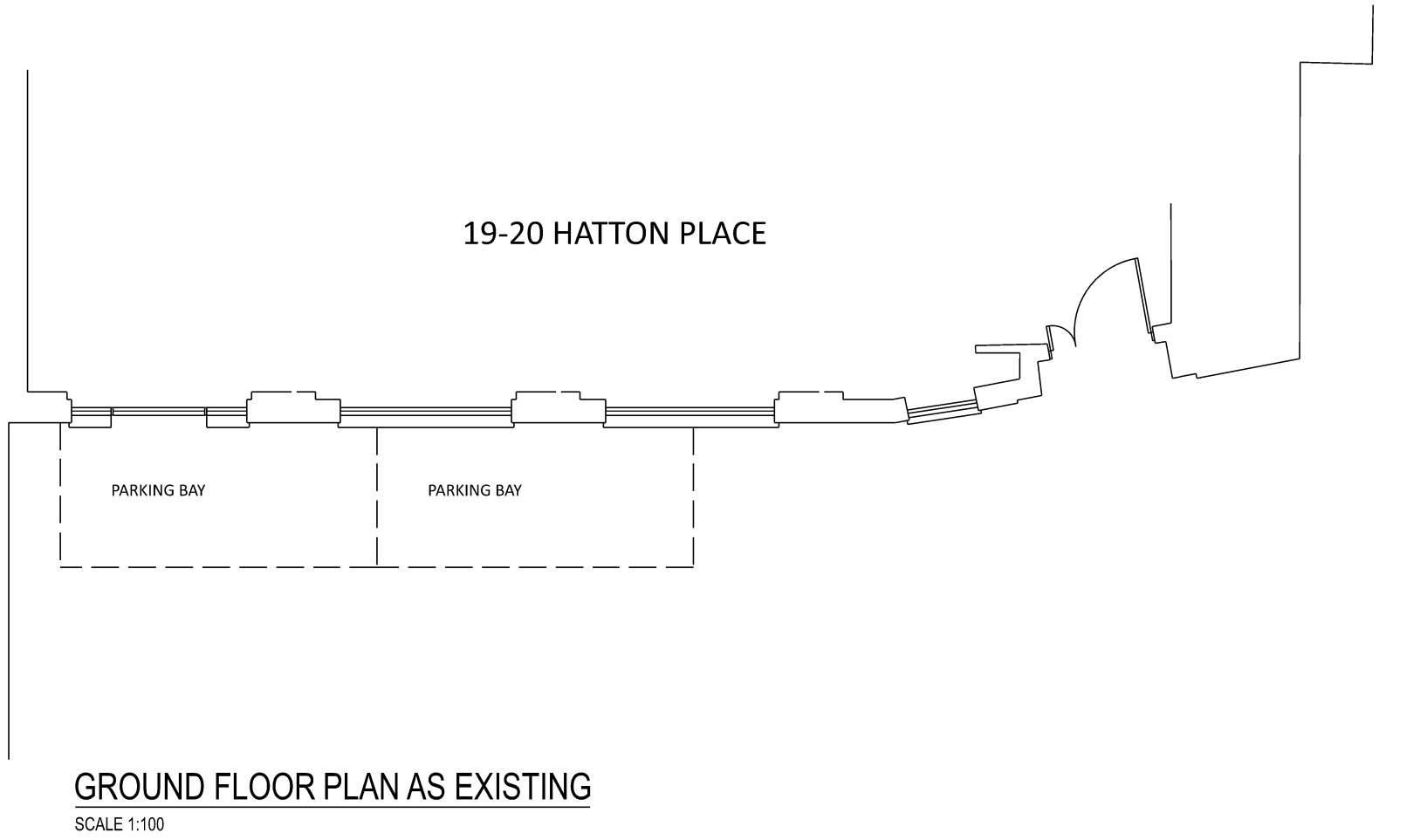

N.B. Refer to Structural Engineers Draws & spec for structural information.			
COPYRIGHT © This drawing is copyright and must not be copied or reproduced without the written consent of Berkeley&Brown			
1 This drawing must not be scaled 2 The Contractor is to check all levels and all dimensions on site 3 All works are to be to the satisfaction of Local and Statutory Authorities and in accordance with current Building Regulations and Codes of Practice			
Revisions 002			
Stage		Date	
Client			
Title			
PLANS AS EXISTING AND PROPOSED			
Project	19-20 Hatton Place London EC1N 8RU	Date Drawn Scale	MAY 2024 AJWB 1/100/1250
Project No.	0378	Drawing No.	01 - A1
BERKELEY & BROWN			
Planning & Architecture			
45 BERKELEY AVE CHESHAM BUCKS HP5 2RW			
email: info@berkeleyandbrown.com		website: www.berkeleyandbrown.com	
		tel: 01494 583152	