

DETAIL 1. FRONT 1:50 SCALE

EXISTING

LOWER GROUND FLOOR

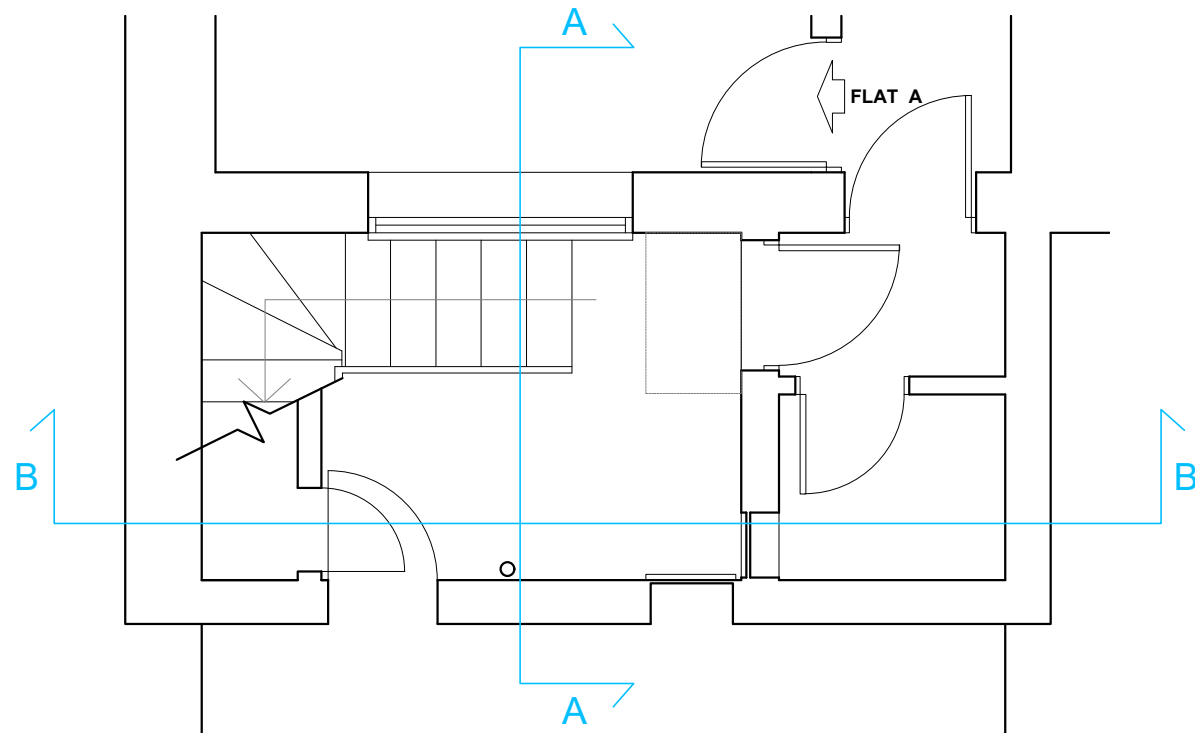

GROUND FLOOR/UPPER GROUND FLOOR

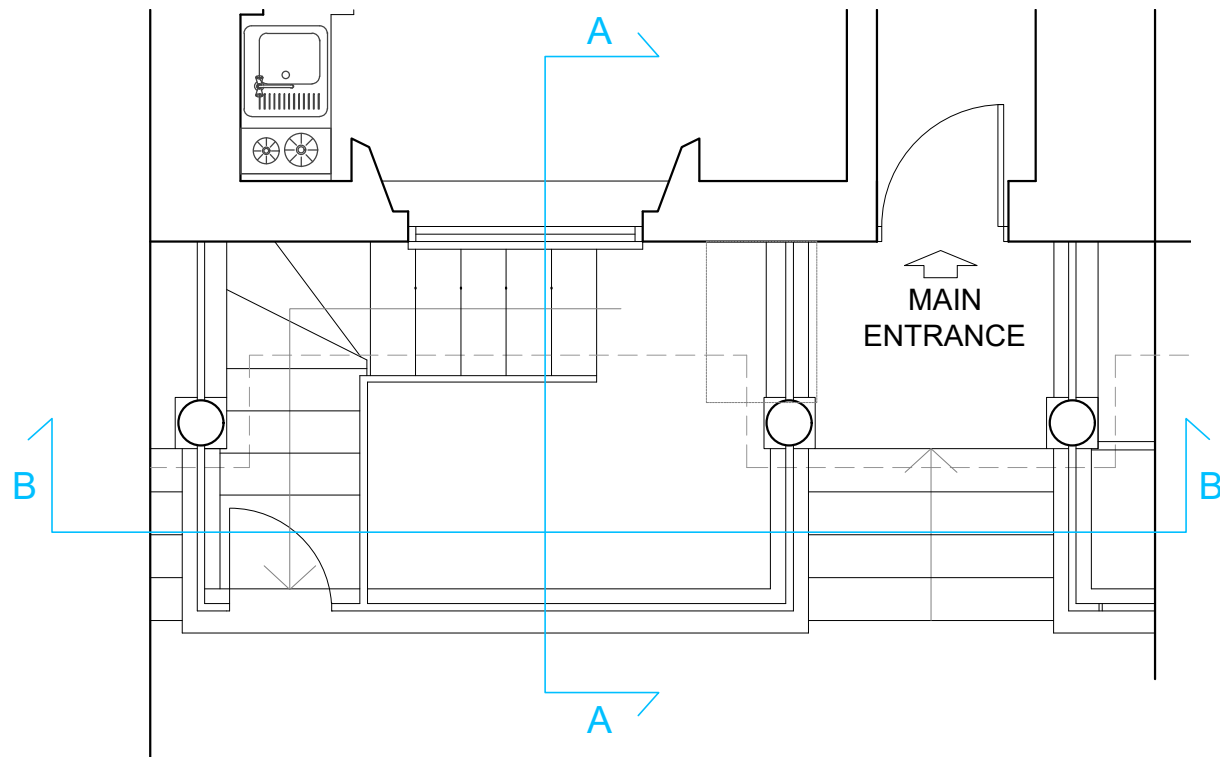

PROPOSED

LOWER GROUND FLOOR

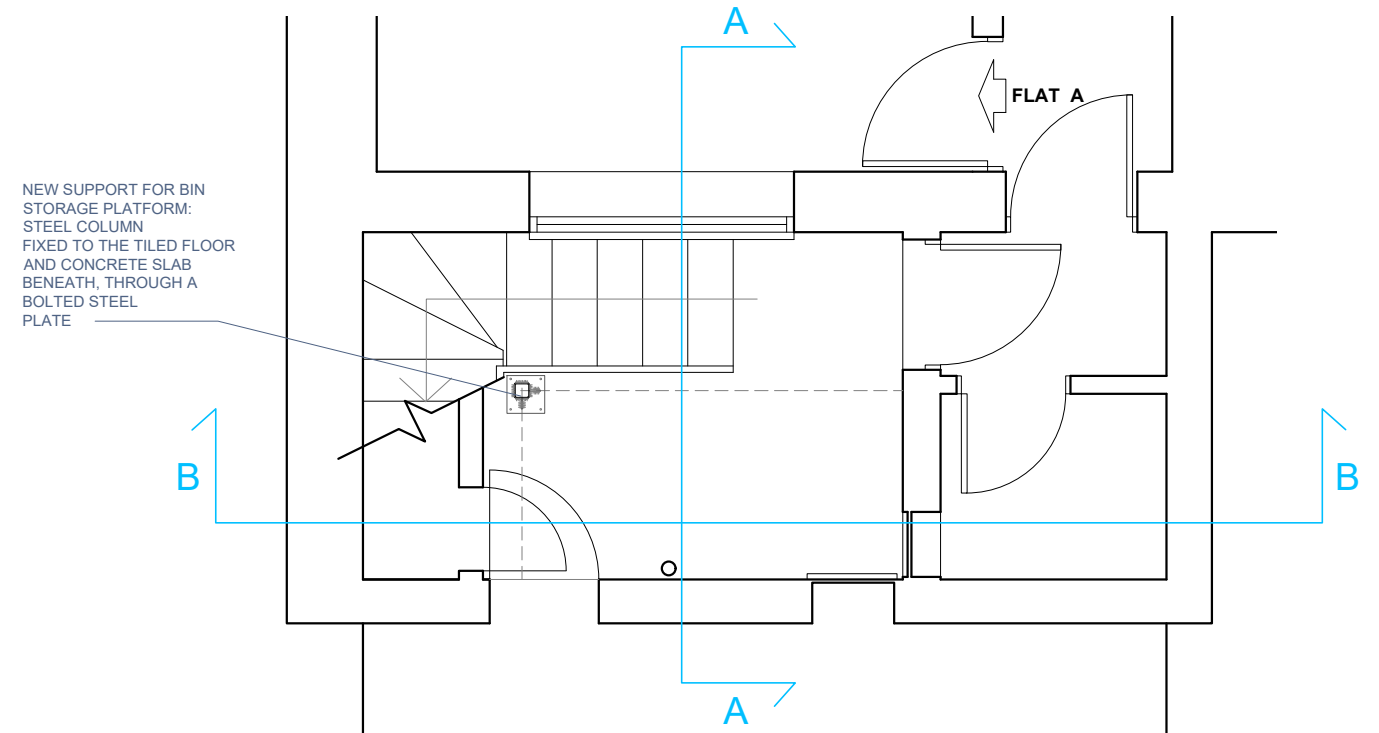

GROUND FLOOR/UPPER GROUND FLOOR

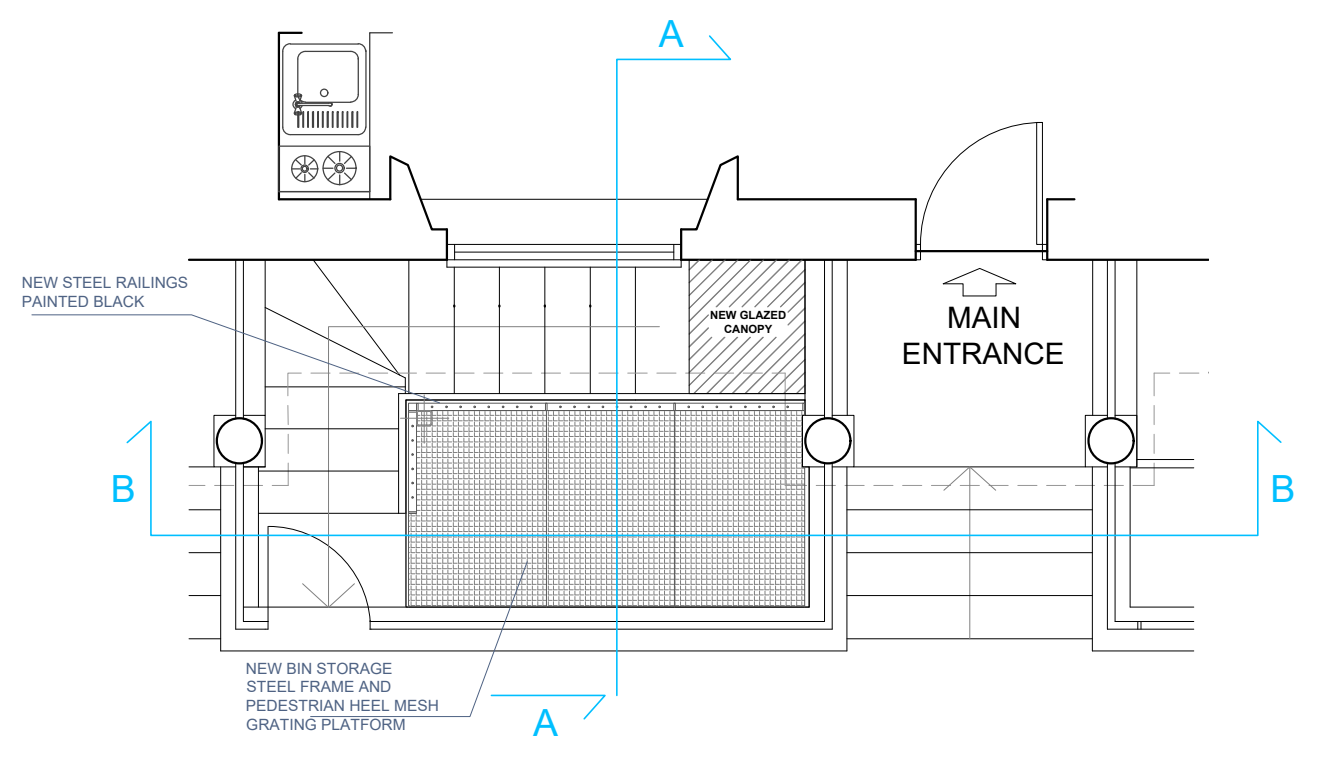

Do not scale this drawing. All drawings are to be read in conjunction with a Measured Survey. Any discrepancies between these documents shall be brought to the attention of the architect. Drawings as instruments of service remain the property of architect and are protected under common law copyright provisions.

Rev	Date	Comments
00	MAY 2023	
A	OCT 2023	
B	MAR 2024	
C	MAY 2024	

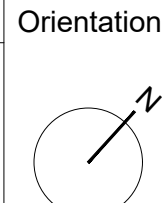

SCALE BAR 1:50



Romeo Architects

Unit 408, Screenworks,
22 Highbury Grove, London, N5 2ER
Phone: +44 7599 863 122
www.romeoarchitects.com
studio@romeoarchitects.com

Project title: Upper ground floor rear extension, garden outbuilding extension, creation of a bin storage area to the front of the building and new cast iron parapet to the front first floor balcony 61 Oakley square, London NW1 1NJ

Drawing title: LGF-UGF basement lightwell existing/proposed plan

Client: NJ

Scale: 1:50 @A3

Dwg no: PA_039_05_13 REV C

Date: 03/2024