

EE GPS node to be mounted on CHS support pole and fixed to galvanised steel bracket via u-bolts. Bracket to be fixed to wall using resin anchors

PLAN ON GPS NODE MOUNTING (1:5)

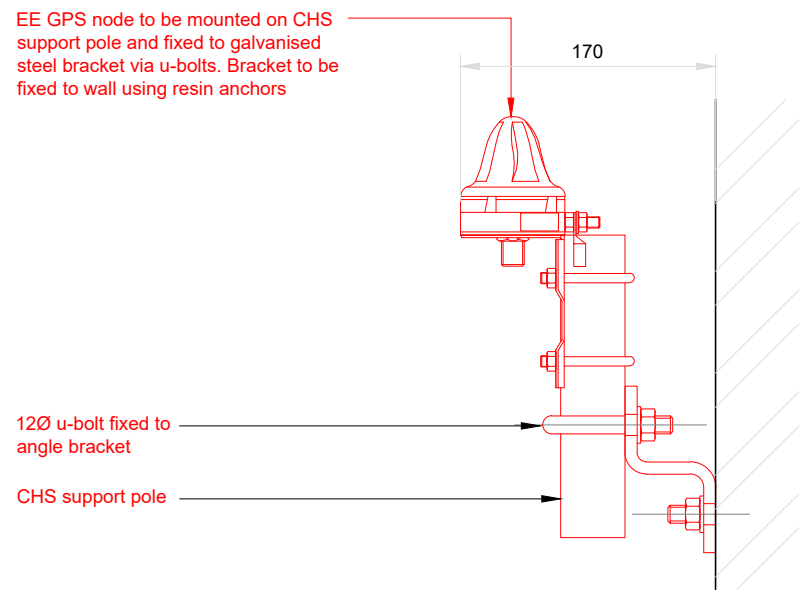

EE GPS node to be mounted on CHS support pole and fixed to galvanised steel bracket via u-bolts. Bracket to be fixed to wall using resin anchors

ELEVATION ON GPS NODE MOUNTING (1:5)

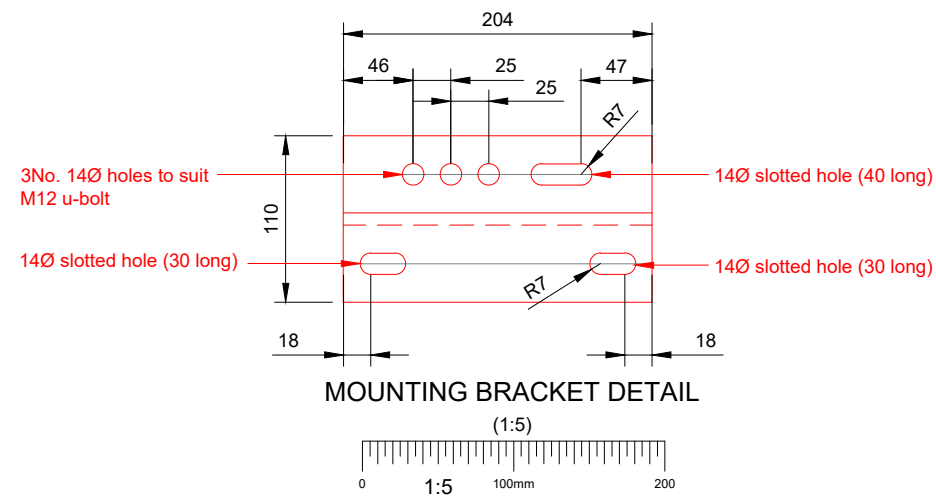

3No. 14Ø holes to suit M12 u-bolt

14Ø slotted hole (30 long)

14Ø slotted hole (40 long)

14Ø slotted hole (30 long)

MOUNTING BRACKET DETAIL (1:5)

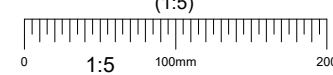

Proposed EE GPS node to be mounted to wall

Proposed EE GPS cable to enter chamber via louvered window and new drilled hole in blockwork. Cable to run around chamber clipped to wall to equipment location

GPS NODE LOCATION ELEVATION (NTS)

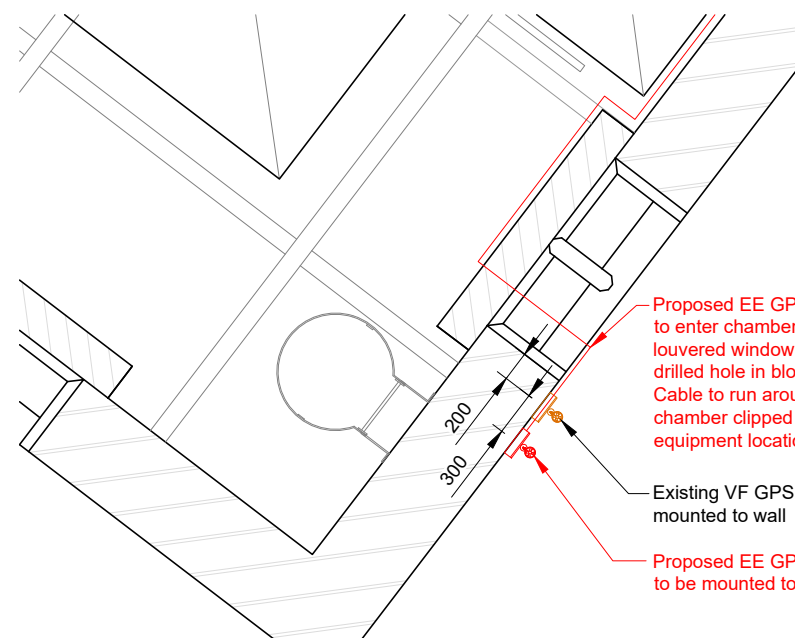

Proposed EE GPS cable to enter chamber via louvered window and new drilled hole in blockwork. Cable to run around chamber clipped to wall to equipment location

Existing VF GPS module mounted to wall

Proposed EE GPS node to be mounted to wall

GPS NODE LOCATION PLAN

Scale 1:50

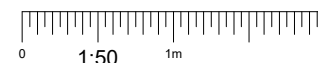

GPS MOUNTING AND LOCATION DETAILS

NOTES:

- ALL DIMENSIONS IN MM UNLESS OTHERWISE NOTED.

Master:	MBNL / EE / H3G:	Project:	Purpose of Issue:	Issue:
M005	EE	Vendor Swap	Detailed Design	D1
Date:	Revision / Upgrade Description:			
03/05/2024	Detailed Design Issue			
Drawn:	Checked:			
G.Bird	G.Duke			
Checked:	Approved:			
G.Duke	G.Duke			
Master:	MBNL / EE / H3G:	Project:	Purpose of Issue:	Issue:
M004	EE	Vendor Swap	Planning	D
Date:	Revision / Upgrade Description:			
22/04/2024	Antenna replaced for additional tech			
Drawn:	Checked:			
G.Bird	G.Duke			
Checked:	Approved:			
G.Duke	G.Duke			
Master:	MBNL / EE / H3G:	Project:	Purpose of Issue:	Issue:
M003	EE	Vendor Swap	Planning	C
Date:	Revision / Upgrade Description:			
20/11/2023	Updated in line with other operators drawings			
Drawn:	Checked:			
G.Bird	G.Duke			
Checked:	Approved:			
G.Duke	G.Duke			
Master:	MBNL / EE / H3G:	Project:	Purpose of Issue:	Issue:
M002	EE	Vendor Swap	Planning	B
Date:	Revision / Upgrade Description:			
08/11/2023	ERS Type Amendment			
Drawn:	Checked:			
G.Bird	G.Duke			
Checked:	Approved:			
G.Duke	G.Duke			
Master:	MBNL / EE / H3G:	Project:	Purpose of Issue:	Issue:
M001	EE	Vendor Swap	Planning	A
Date:	Revision / Upgrade Description:			
29/09/2023	First Issue			
Drawn:	Checked:			
G.Bird	G.Duke			
Checked:	Approved:			
G.Duke	G.Duke			



Hatfield Business Park
Hatfield
Hertfordshire
AL10 9BW

Tel: 01707 315000
Fax: 01707 319001

Design Consultant & Principal Contractor:



Site Name:
ST MARY WITH ALL SOULS CHURCH

Site ID:
954303

Address:
ST MARY WITH ALL SOULS CHURCH
PRIORY ROAD
KILBURN
CAMDEN
LONDON NW6 4SN

Title:
607 PROPOSED GPS NODE
MOUNTING DETAILS

Project:
VENDOR SWAP

Purpose of Issue:
DETAILED DESIGN

EE Cell ID: 51138	MBNL Cell ID: CMN011	3UK Cell ID: NW0131
----------------------	-------------------------	------------------------

Master Drawing No: 954303_CMN011_51138_NW0131_M005	Issue: D1
---	--------------

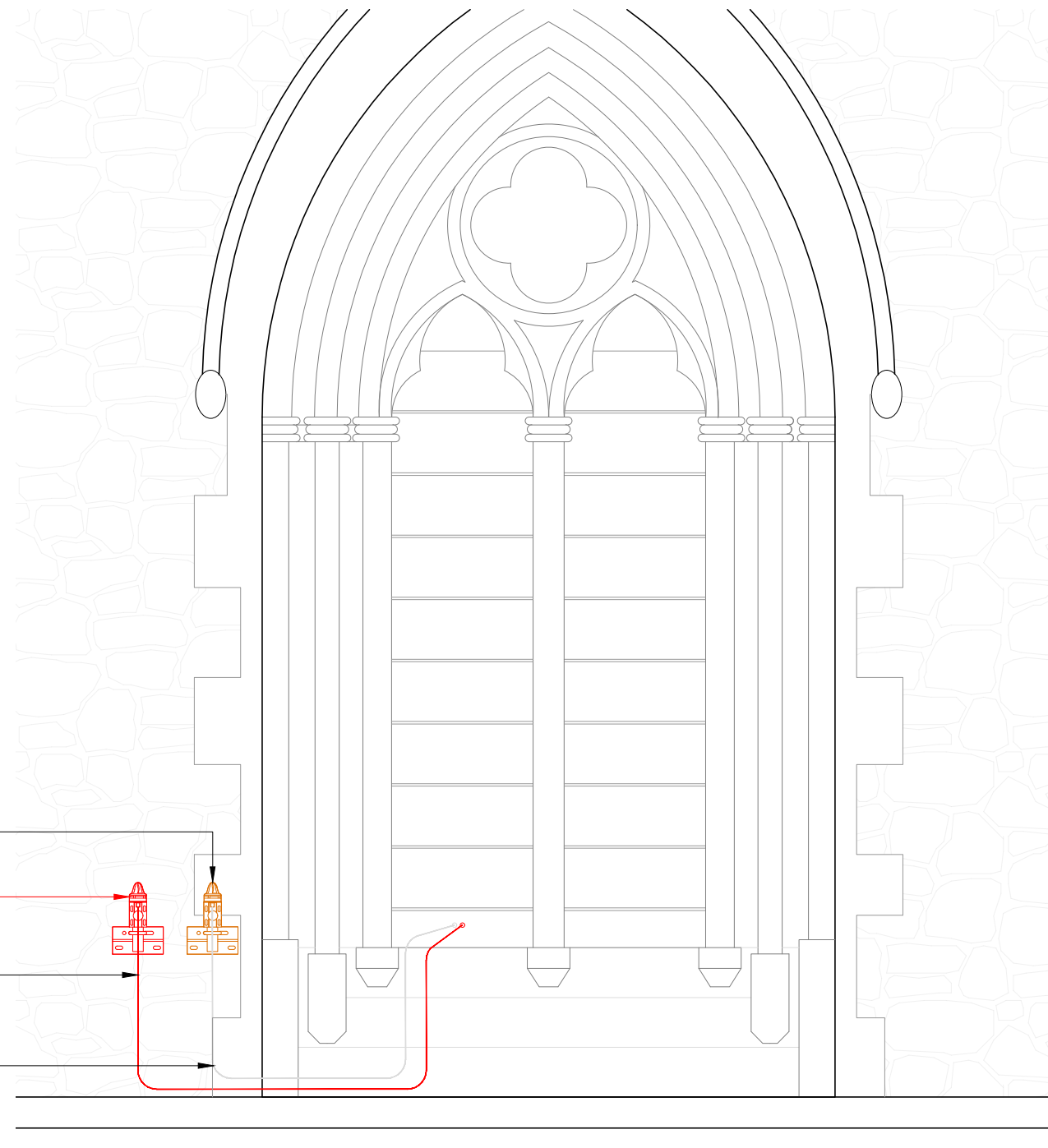

PROPOSED EE GPS NODE LOCATION ELEVATION DETAIL

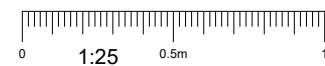

NOTES:

- ALL DIMENSIONS IN MM UNLESS OTHERWISE NOTED.

Master:	MBNL / EE / H3G:	Project:	Purpose of Issue:	Issue:
M005	EE	Vendor Swap	Detailed Design	D1
Date:	03/05/2024			
Drawn:	G.Bird			
Checked:	G.Duke			
Approved:	G.Duke			
Master:	MBNL / EE / H3G:	Project:	Purpose of Issue:	Issue:
M004	EE	Vendor Swap	Planning	D
Date:	22/04/2024			
Drawn:	G.Bird			
Checked:	G.Duke			
Approved:	G.Duke			
Master:	MBNL / EE / H3G:	Project:	Purpose of Issue:	Issue:
M003	EE	Vendor Swap	Planning	C
Date:	20/11/2023			
Drawn:	G.Bird			
Checked:	G.Duke			
Approved:	G.Duke			
Master:	MBNL / EE / H3G:	Project:	Purpose of Issue:	Issue:
M002	EE	Vendor Swap	Planning	B
Date:	08/11/2023			
Drawn:	G.Bird			
Checked:	G.Duke			
Approved:	G.Duke			
Master:	MBNL / EE / H3G:	Project:	Purpose of Issue:	Issue:
M001	EE	Vendor Swap	Planning	A
Date:	29/09/2023			
Drawn:	G.Bird			
Checked:	G.Duke			
Approved:	G.Duke			



Hatfield Business Park
Hatfield
Hertfordshire
AL10 9BW

Tel: 01707 315000
Fax: 01707 319001

Design Consultant & Principal Contractor:



Site Name:
ST MARY WITH ALL SOULS CHURCH

Site ID:
954303

Address:
ST MARY WITH ALL SOULS CHURCH
PRIORY ROAD
KILBURN
CAMDEN
LONDON NW6 4SN

Title:
608 PROPOSED GPS NODE
MOUNTING DETAILS

Project:
VENDOR SWAP

Purpose of Issue:
DETAILED DESIGN

EE Cell ID: 51138	MBNL Cell ID: CMN011	3UK Cell ID: NW0131
----------------------	-------------------------	------------------------

Master Drawing No: 954303_CMN011_51138_NW0131_M005	Issue: D1
---	--------------

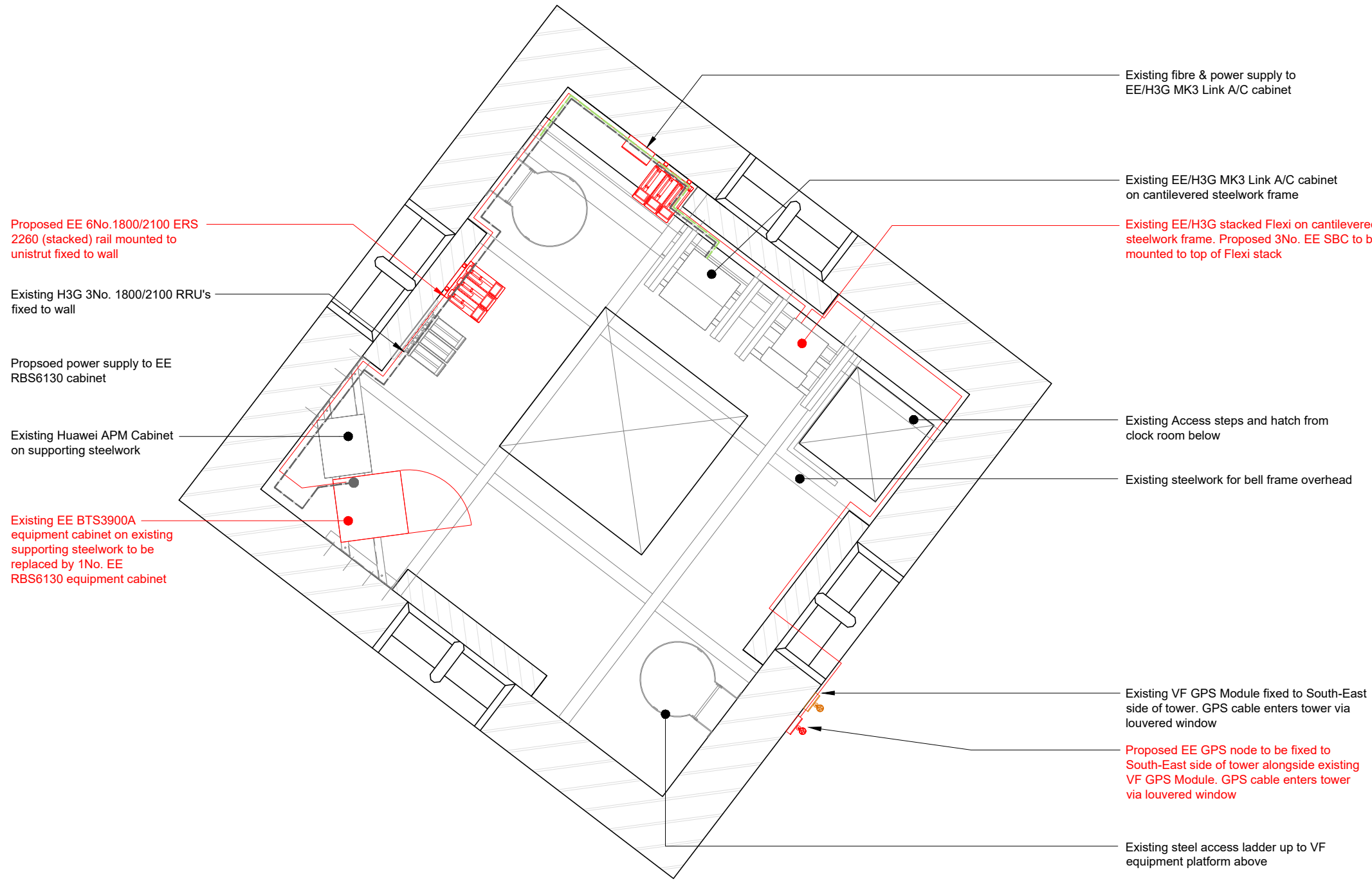

PROPOSED EQUIPMENT LAYOUT

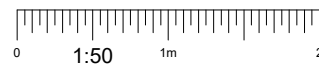

POWER & FIBRE ROUTE

NOTES:

- ALL DIMENSIONS IN MM UNLESS OTHERWISE NOTED.

Master:	MBNL / EE / H3G:	Project:	Purpose of Issue:	Issue:
M005	EE	Vendor Swap	Detailed Design	D1
Date:	Revision / Upgrade Description:			
03/05/2024	Detailed Design Issue			
Drawn:	Checked:			
G.Bird	G.Duke			
Checked:	Approved:			
G.Duke	G.Duke			
Master:	MBNL / EE / H3G:	Project:	Purpose of Issue:	Issue:
M004	EE	Vendor Swap	Planning	D
Date:	Revision / Upgrade Description:			
22/04/2024	Antenna replaced for additional tech			
Drawn:	Checked:			
G.Bird	G.Duke			
Checked:	Approved:			
G.Duke	G.Duke			
Master:	MBNL / EE / H3G:	Project:	Purpose of Issue:	Issue:
M003	EE	Vendor Swap	Planning	C
Date:	Revision / Upgrade Description:			
20/11/2023	Updated in line with other operators drawings			
Drawn:	Checked:			
G.Bird	G.Duke			
Checked:	Approved:			
G.Duke	G.Duke			
Master:	MBNL / EE / H3G:	Project:	Purpose of Issue:	Issue:
M002	EE	Vendor Swap	Planning	B
Date:	Revision / Upgrade Description:			
08/11/2023	ERS Type Amendment			
Drawn:	Checked:			
G.Bird	G.Duke			
Checked:	Approved:			
G.Duke	G.Duke			
Master:	MBNL / EE / H3G:	Project:	Purpose of Issue:	Issue:
M001	EE	Vendor Swap	Planning	A
Date:	Revision / Upgrade Description:			
29/09/2023	First Issue			
Drawn:	Checked:			
G.Bird	G.Duke			
Checked:	Approved:			
G.Duke	G.Duke			



Hatfield Business Park
Hatfield
Hertfordshire
AL10 9BW

Tel: 01707 315000
Fax: 01707 319001

Design Consultant & Principal Contractor:



Site Name:
ST MARY WITH ALL SOULS CHURCH

Site ID:
954303

Address:
**ST MARY WITH ALL SOULS CHURCH
PRIORY ROAD
KILBURN
CAMDEN
LONDON NW6 4SN**

Title:
620 POWER & FIBRE ROUTE

Project:
VENDOR SWAP

Purpose of Issue:
DETAILED DESIGN

EE Cell ID: 51138	MBNL Cell ID: CMN011	3UK Cell ID: NW0131
-----------------------------	--------------------------------	-------------------------------

Master Drawing No: 954303_CMN011_51138_NW0131_M005	Issue: D1
--	---------------------