

NO WORKS PROPOSED
TO THIS FLOOR

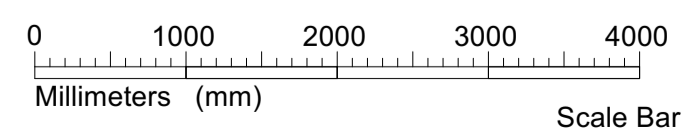
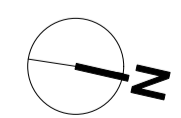
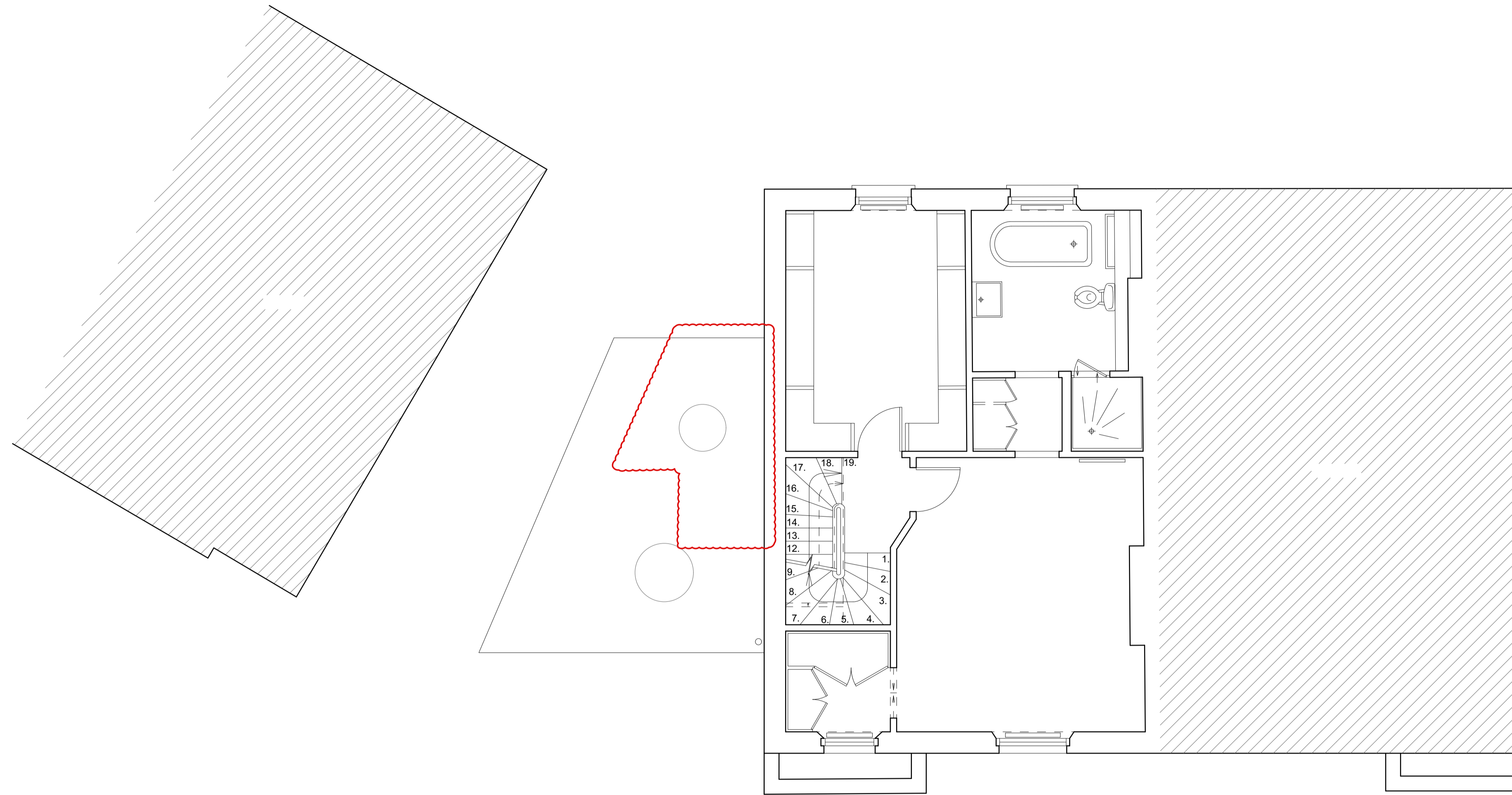

DISCLAIMER:
DO NOT SCALE FROM THESE DRAWINGS. FOR ACCURACY ALL DIMENSIONS AND SPECIFICATIONS MUST BE CONFIRMED AT THE SITE AND WITH RELEVANT TECHNICAL DRAWINGS.
TO BE READ IN CONJUNCTION WITH STRUCTURAL ENGINEER'S DRAWINGS AND SPECIFICATIONS.
TO BE READ IN CONJUNCTION WITH ALL CONSULTANT DRAWINGS AND SPECIFICATIONS.
ANY DISCREPANCY BETWEEN DRAWINGS AND DIMENSION ON SITE ARE TO BE BROUGHT TO THE ATTENTION OF THE ARCHITECT PRIOR TO CONSTRUCTION.

2023 © CHARLES TASHIMA ARCHITECTURE. ALL RIGHTS RESERVED.
NO INFORMATION OR DESIGN CONTAINED WITHIN THIS DOCUMENT SHOULD BE COPIED OR REPRODUCED WITHOUT THE CONSENT OF CHARLES TASHIMA ARCHITECTURE.

REV.	DATE	ISSUE NOTES
A	15/05/2024	REVISIONS SHOWN IN CLOUD BASED ON COMMENTS FROM COUNCIL RECEIVED ON 3RD MAY 2024

PLANNING

PROJECT: 8 DARTMOUTH PARK ROAD, LONDON, NW5 1SU	
PROJECT NUMBER:	1136
PROJECT STAGE:	PLANNING
ISSUE DATE:	DECEMBER 2023
SCALE:	1:50 @ A1 1:100 @ A3
DOCUMENT NUMBER:	PL112
REVISION:	A
SUBJECT:	

PROPOSED - FIRST FLOOR PLAN

CLIENT: OLIVIA WAREHAM & ALEXANDER COFFEY

CHARLES TASHIMA ARCHITECTURE

Unit 6, Bernwell Studios, 11-13 Bernwell Road
London, N7 7BL

Phone: 44(0) 207 281 2350
Email: info@charlestashima.co.uk
Website: www.charlestashima.co.uk