

## 26 Netherhall Gardens

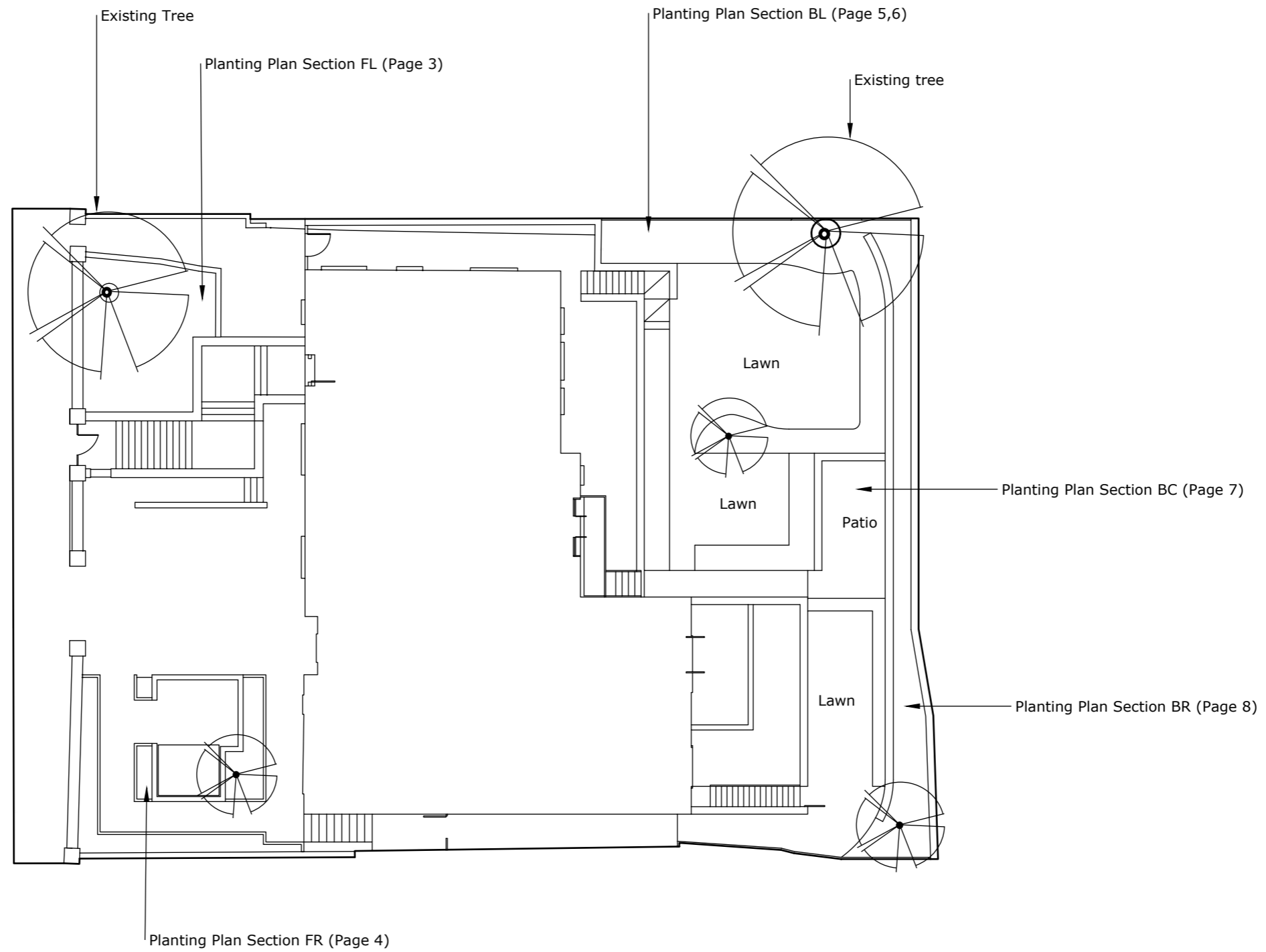

- Page 1: Planting Plan Overview 1
- Page 2: Planting Plan Overview 2
- Page 3: Planting Plan Section FL
- Page 4: Planting Plan Section FR
- Page 5: Planting Plan Section BL Part 1
- Page 6: Planting Plan Section BL Part 2
- Page 7: Planting plan Section BC
- Page 8: Planting plan Section BR





<b>CLIENT</b> Mr Justin Randall and TG Studio	
<b>PROJECT</b> 26 Netherhall Gardens	
<b>Drawing Title:</b> Planting Plan Overview 1	
<b>Date:</b> 01 Oct 23	<b>Sheet no:</b> 01
<b>Revision</b> Original	<b>Orientation</b> 
<b>Scale:</b> 1 : 200 @ A3	<b>Drawn by</b> Zavier Kwek
zavier kwek garden design	



<b>CLIENT</b> Mr Justin Randall and TG Studio	
<b>PROJECT</b> 26 Netherhall Gardens	
<b>Drawing Title:</b> Planting Plan Overview 2	
<b>Date:</b> 01 Oct 23	<b>Sheet no:</b> 02
<b>Revision</b> Original	<b>Orientation</b> 
<b>Scale:</b> 1 : 200 @ A3	<b>Drawn by</b> Zavier Kwek
zavier kwek garden design 	

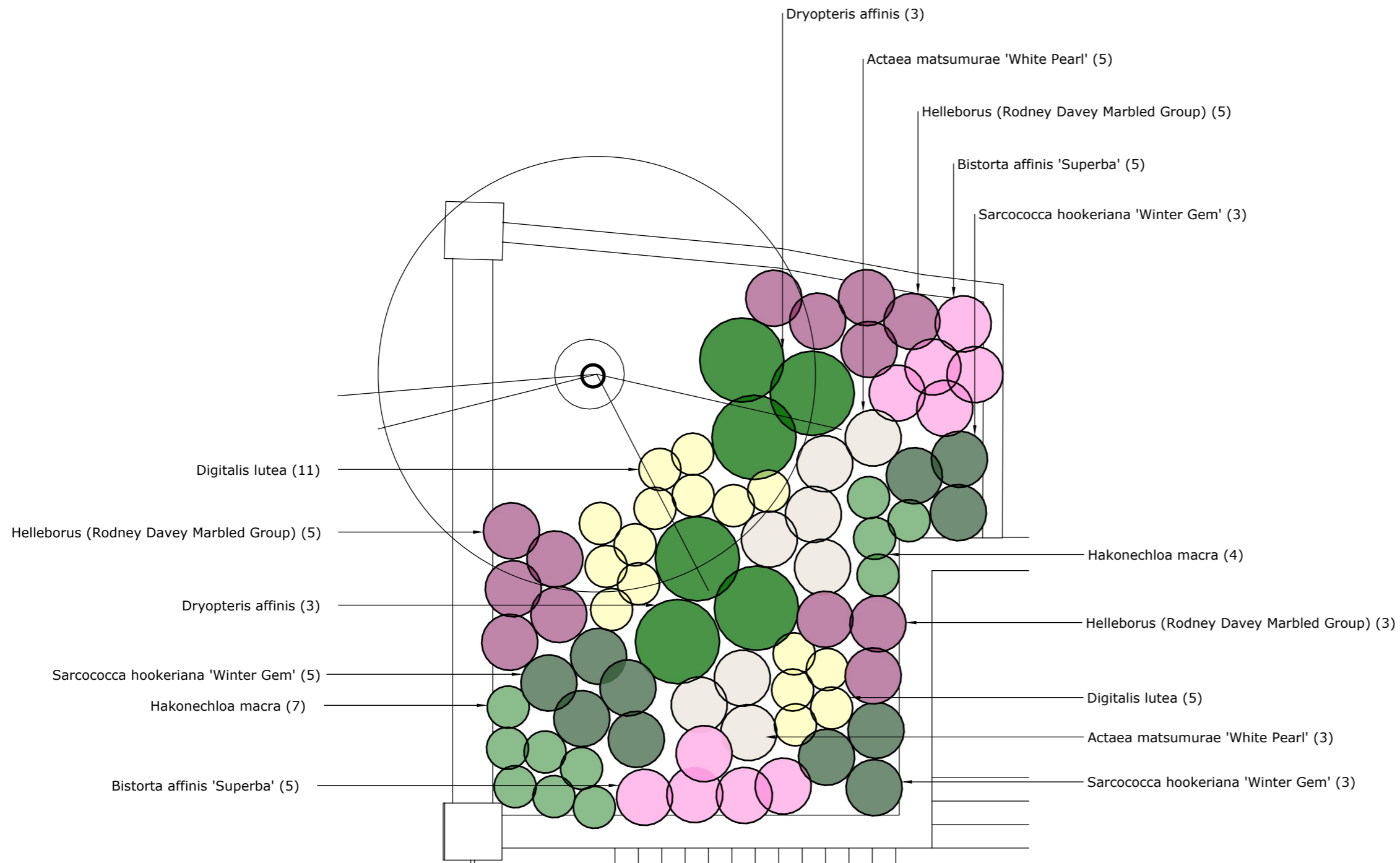

Digitalis Lutea - Pollinator friendly summer flowering perennial



Sarcococca hookeriana Winter Gem - Evergreen shrub with pollinators friendly winter flowers



Bistorta affinis 'Superba'- Mat forming perennial ground cover with pollinator friendly flowers



Helleborus (RD Marbled Group) - Late winter, early spring flowering plant with evergreen marbled leaves



Hakonechloa macra- Mounding ornamental grass turning bronze in autumn

<b>CLIENT</b> Mr Justin Randall and TG Studio	
<b>PROJECT</b> 26 Netherhall Gardens	
<b>Drawing Title:</b> Planting Plan Section FL	
<b>Date:</b> 01 Oct 23	<b>Sheet no:</b> 03
<b>Revision</b> Original	<b>Orientation</b> 
<b>Scale:</b> 1 : 50 @ A3	<b>Drawn by</b> Zavier Kwek
zavier kwek garden design	

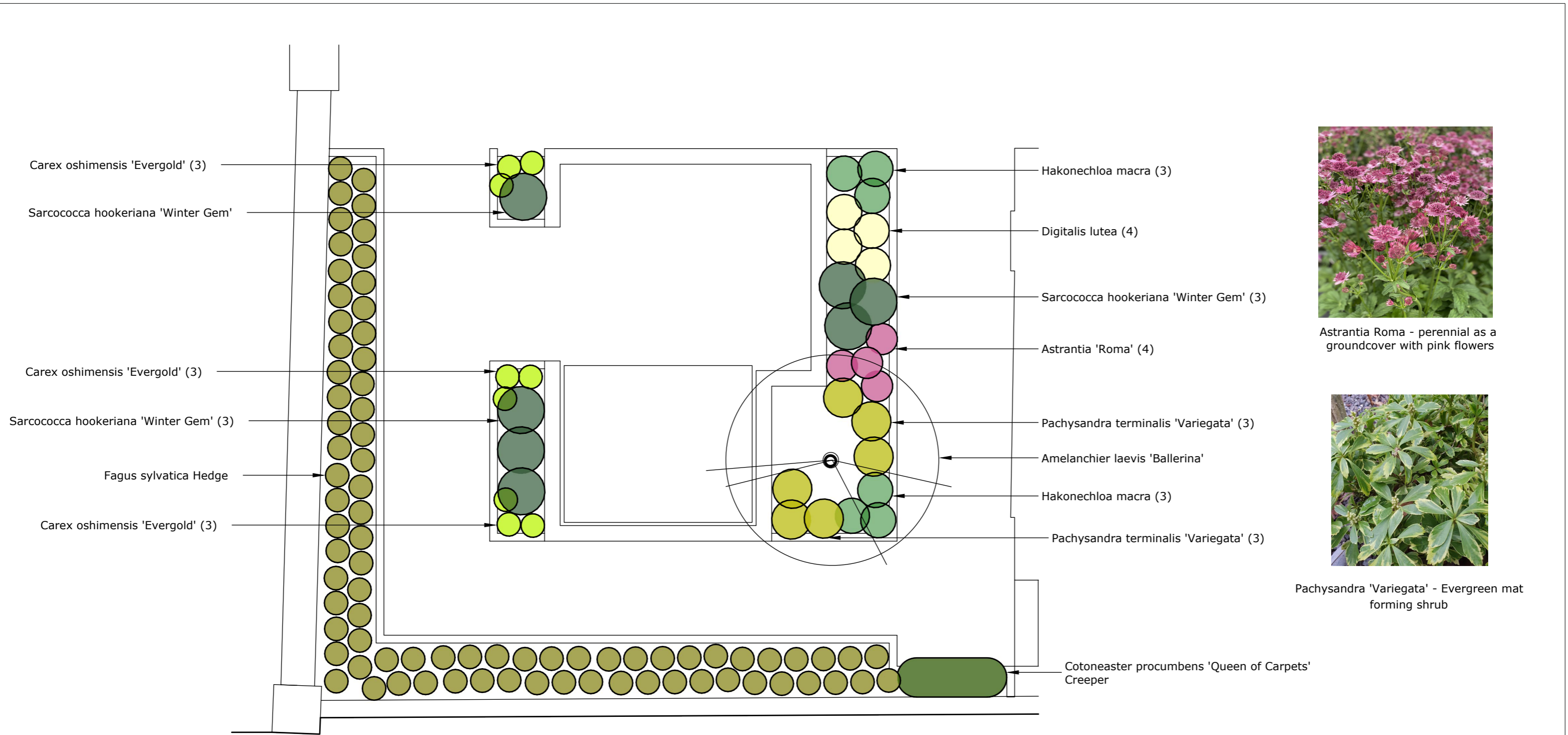

Astrantia Roma - perennial as a groundcover with pink flowers



Pachysandra 'Variegata' - Evergreen mat forming shrub



Fagus sylvatica hedge - offering year round privacy with green foliage in summer and coppery brown in winter

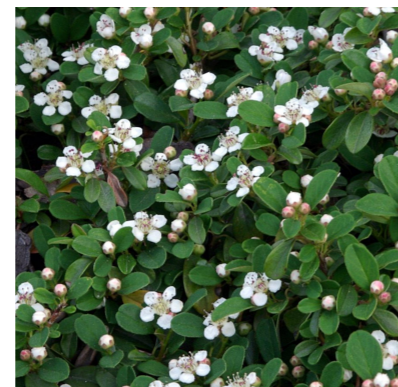

Cotoneaster 'Queen of Carpets' - evergreen prostrate trailing plant. Pollinator friendly white spring flowers followed by red berries





Carex Evergold - evergreen ornamental grass

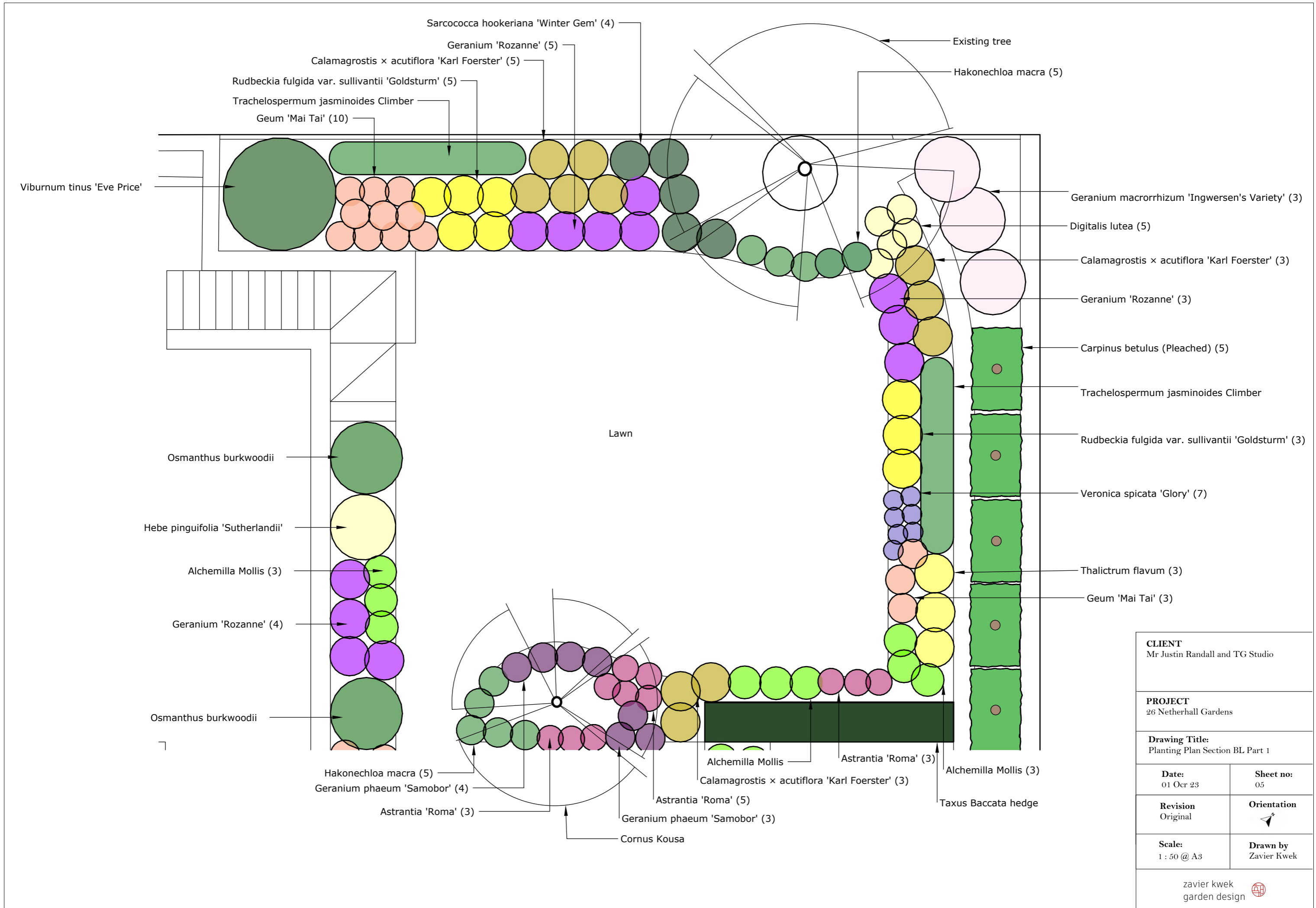

Amelanchier Ballerina - Deciduous small tree with multi seasonal interest

<b>CLIENT</b> Mr Justin Randall and TG Studio	
<b>PROJECT</b> 26 Netherhall Gardens	
<b>Drawing Title:</b> Planting Plan Section FR	
<b>Date:</b> 01 Oct 23	<b>Sheet no:</b> 04
<b>Revision</b> Original	<b>Orientation</b> 
<b>Scale:</b> 1 : 50 @ A3	<b>Drawn by</b> Zavier Kwek
zavier kwek garden design	



<b>CLIENT</b> Mr Justin Randall and TG Studio	
<b>PROJECT</b> 26 Netherhall Gardens	
<b>Drawing Title:</b> Planting Plan Section BL Part 1	
<b>Date:</b> 01 Oct 23	<b>Sheet no:</b> 05
<b>Revision</b> Original	<b>Orientation</b> ↗
<b>Scale:</b> 1 : 50 @ A3	<b>Drawn by</b> Zavier Kwek
zavier kwek garden design 	



Cornus kousa - small deciduous tree with multi seasonal interest



Calamagrostis Karl Foster - tall upright ornamental grass useful for screening



Osmanthus Burkwoodii - evergreen shrub, clipped to shape with white scented spring flowers



Trachelospermum jasminoides - evergreen climber with scented flowers in summer



Rudbeckia Goldsturm - late summer flowering perennial



Pleached Carpinus betulus - deciduous trees with multi seasonal interest for screening



Geum Mai Tai- summer flowering perennial, pollinator friendly



Astrantia Roma - summer flowering perennial for shade

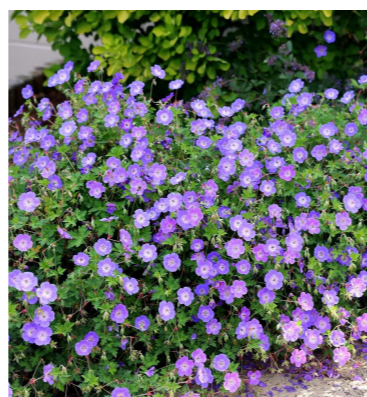

Geranium Rozanne - summer flowering perennial, pollinator friendly



Thalictrum flavum - tall perennial with yellow flowers in summer



Hebe Sutherlandii - low evergreen ground cover with white flowers in summer

**CLIENT**  
Mr Justin Randall and TG Studio

**PROJECT**  
26 Netherhall Gardens

**Drawing Title:**  
Planting Plan Section BL Part 2

**Date:**  
01 Oct 23

**Sheet no:**  
06

**Revision**  
Original

**Orientation**  
↗

**Scale:**  
1 : 50 @ A3

**Drawn by**  
Zavier Kwek

zavier kwek  
garden design



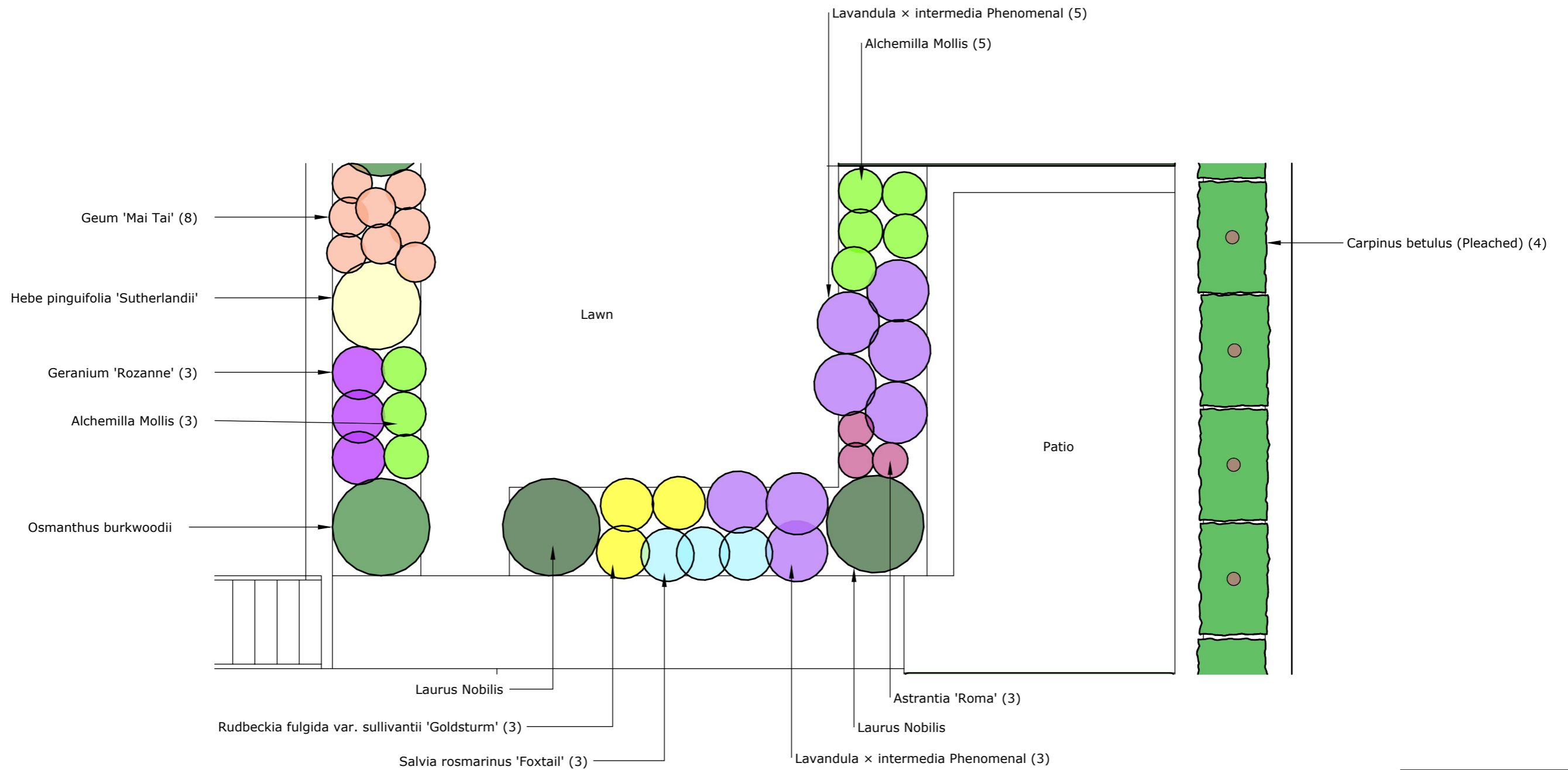

Laurus Nobilis - evergreen shrub, herb plant that can be shaped



Salvia rosmarinus 'Foxtail' - semi prostrate evergreen herb with light blue flowers, pollinator friendly



Lavandula Phenomenal - evergreen shrub with scented leaves and flowers, pollinator friendly

**CLIENT**  
Mr Justin Randall and TG Studio

**PROJECT**  
26 Netherhall Gardens

**Drawing Title:**  
Planting Plan Section BC

**Date:**  
01 Oct 23

**Sheet no:**  
07

**Revision**  
Original

**Orientation**  
↑

**Scale:**  
1 : 50 @ A3

**Drawn by**  
Zavier Kwek





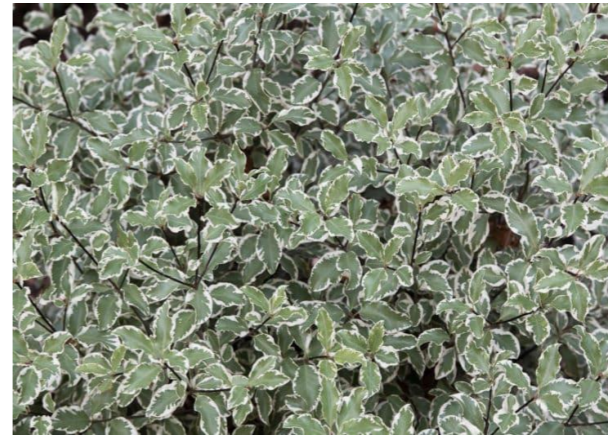
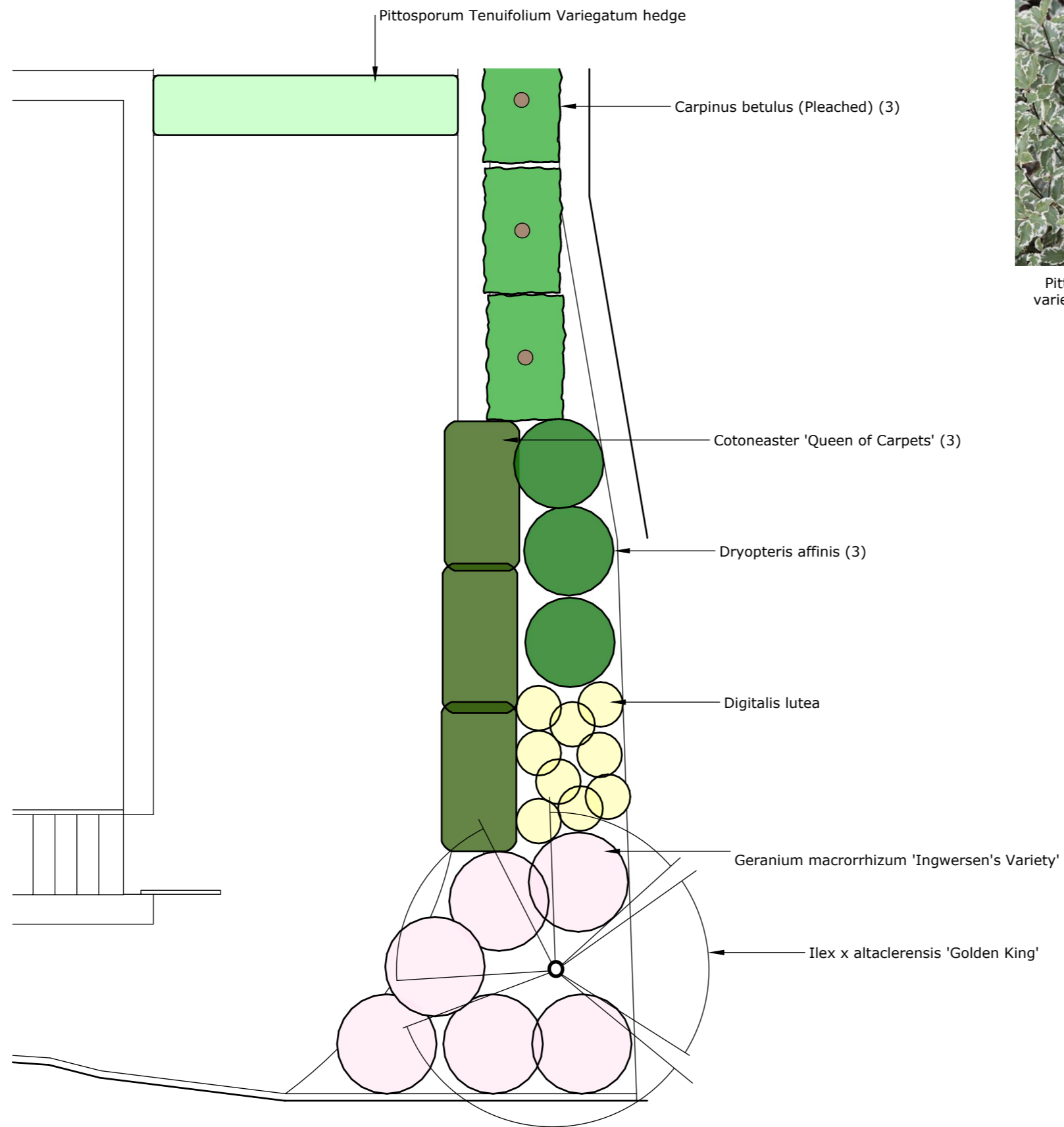

Pittosporum Variegatum - evergreen shrub with variegated leaves that can be clipped into a hedge



Ilex x altaclerensis 'Golden King'-small evergreen tree with variegated leaves, flowers pollinator friendly followed by berries for birds



Geranium 'Ingwersen's Variety' - mat forming perennial for dry shade, pink flowers in summer that are good for pollinators

<b>CLIENT</b> Mr Justin Randall and TG Studio	
<b>PROJECT</b> 26 Netherhall Gardens	
<b>Drawing Title:</b> Planting Plan Section BR	
<b>Date:</b> 01 Oct 23	<b>Sheet no:</b> 08
<b>Revision</b> Original	<b>Orientation</b> 
<b>Scale:</b> 1 : 50 @ A3	<b>Drawn by</b> Zavier Kwek
zavier kwek garden design	