

**BASEMENT  
FLOOR**

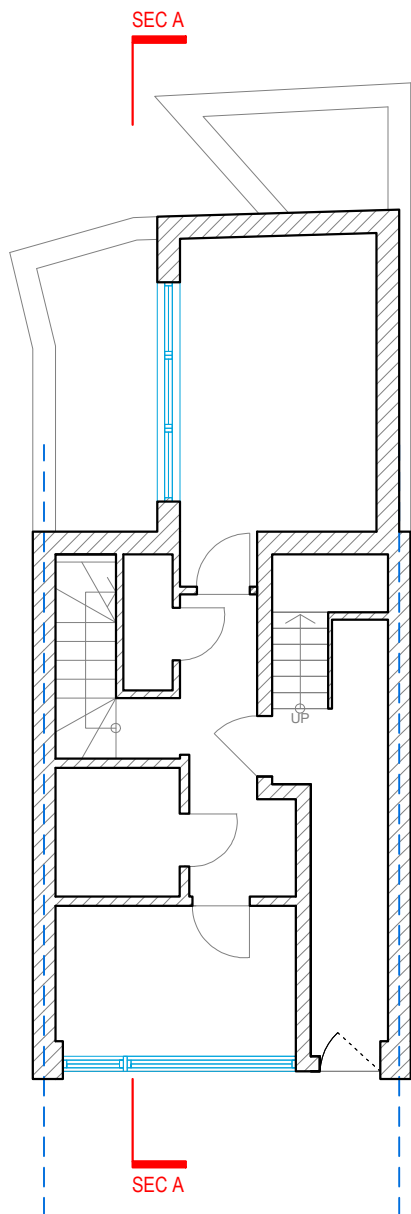

**GROUND  
FLOOR**

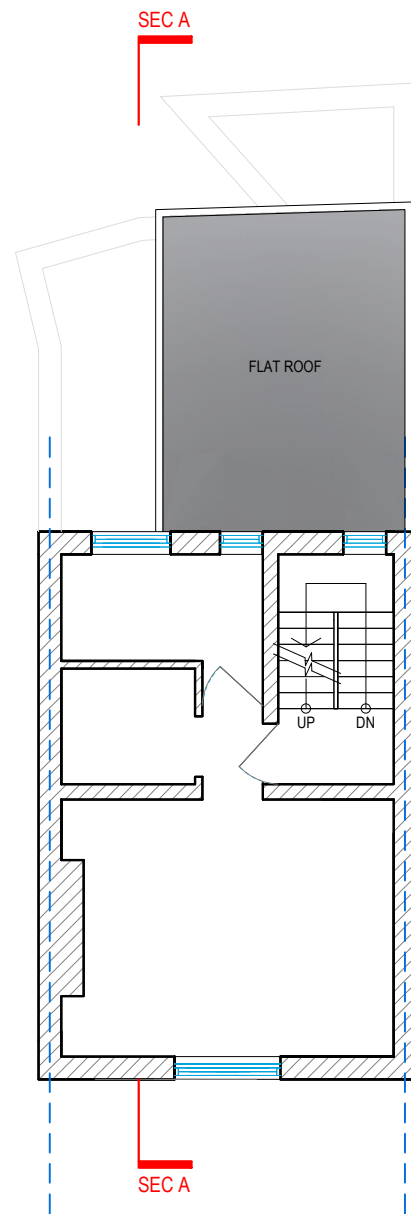

**FIRST  
FLOOR**

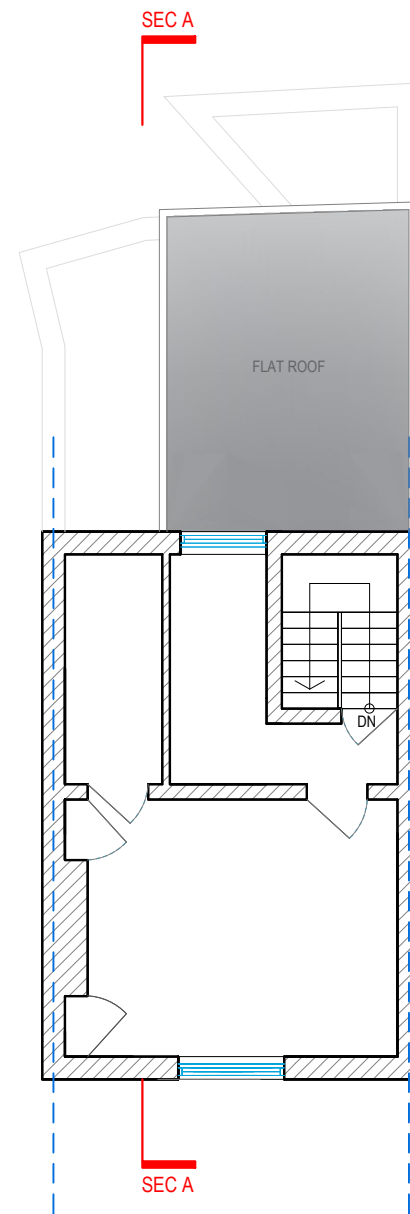

**SECOND  
FLOOR**

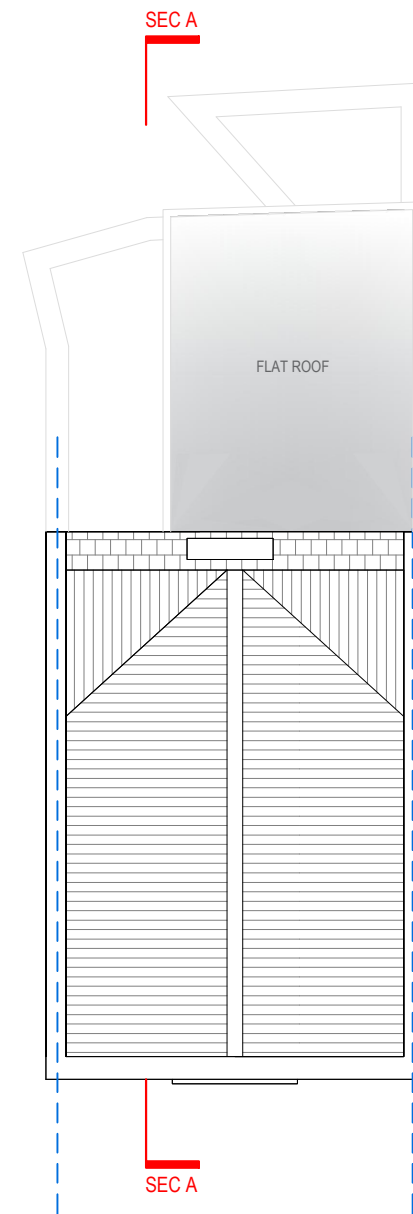

**ROOF  
PLAN**



Address - Unit 4, Grosvenor Way, London E5 9ND  
Phone - 020 3781 8008  
E-mail - [office@redwoodsprojects.co.uk](mailto:office@redwoodsprojects.co.uk)  
Web - [www.redwoodsprojects.co.uk](http://www.redwoodsprojects.co.uk)  
Any errors on Dimensions to be reported to the Architect prior to commencement of Works.  
Dimensions and areas are based on survey information.  
This drawing is copyright © Redwoods Projects.  
All dimensions to be checked on site Prior work.

REFERENCE: 191 KING'S CROSS ROAD, LONDON WC1X 9DB, UK

TITLE: EXISTING DRAWINGS  
FLOOR PLANS

PROJECT No 2040 DATE: 09-05-2024

SHEET No **E 01**

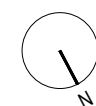

0 1 2 5m scale 1:100 @A3

NOTES:

DRAWN BY EB

EDITED BY NAAB



FRONT ELEVATION



LEFT ELEVATION



Address - Unit 4, Grosvenor Way, London E5 9ND  
Phone - 020 3781 8008  
E-mail - [office@redwoodsprojects.co.uk](mailto:office@redwoodsprojects.co.uk)  
Web - [www.redwoodsprojects.co.uk](http://www.redwoodsprojects.co.uk)

Any errors on Dimensions to be reported to the Architect prior to commencement of Works.  
Dimensions and areas are based on survey information.  
This drawing is copyright © Redwoods Projects.  
All dimensions to be checked on site Prior work.

REFERENCE: 191 KING'S CROSS ROAD, LONDON WC1X 9DB, UK

TITLE: EXISTING DRAWINGS  
ELEVATIONS

PROJECT No 2040 DATE: 08-04-2024

SHEET No E 02

0 1 2 5m scale 1:100 @A3

NOTES:

DRAWN BY EB

EDITED BY

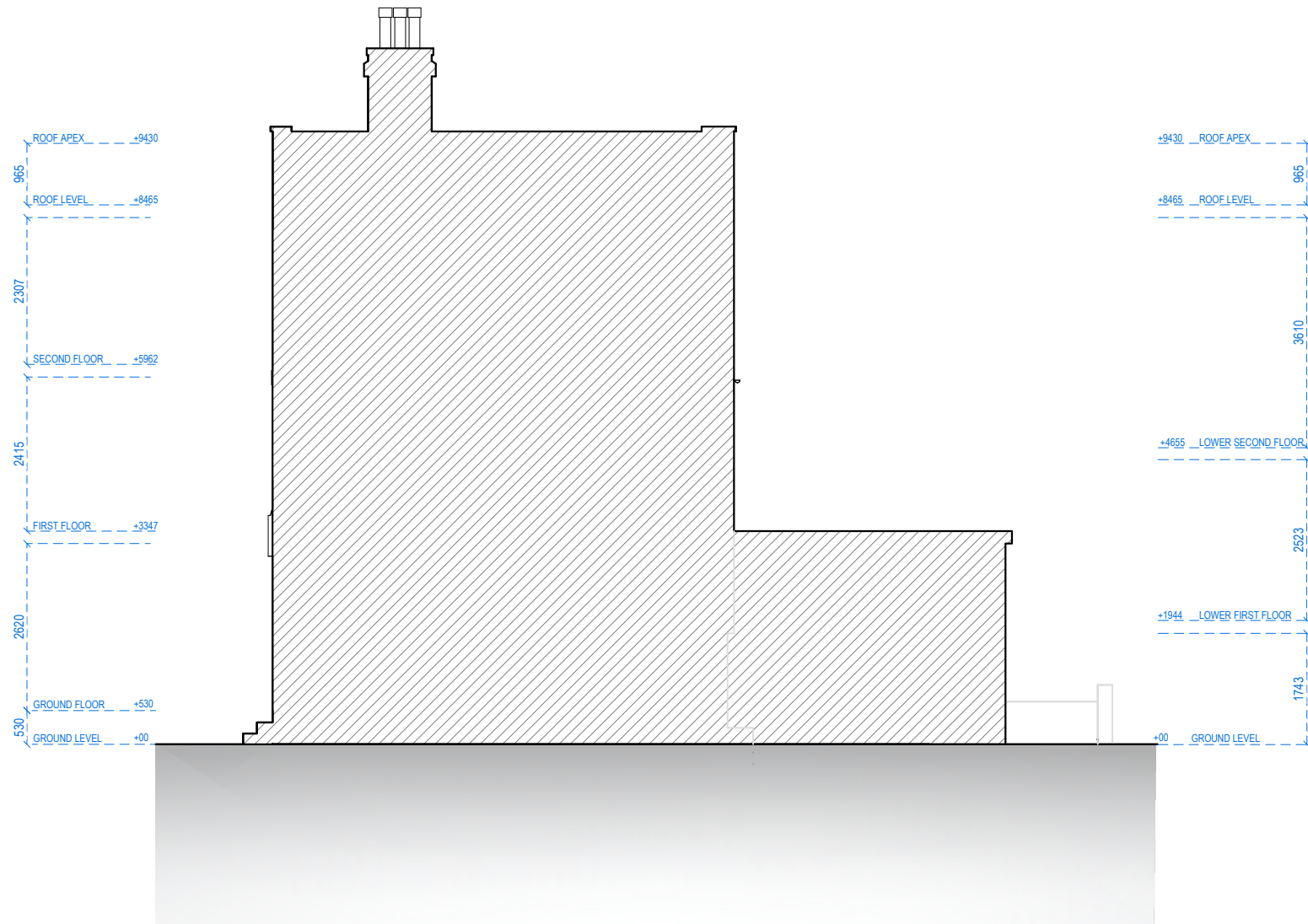

RIGHT ELEVATION

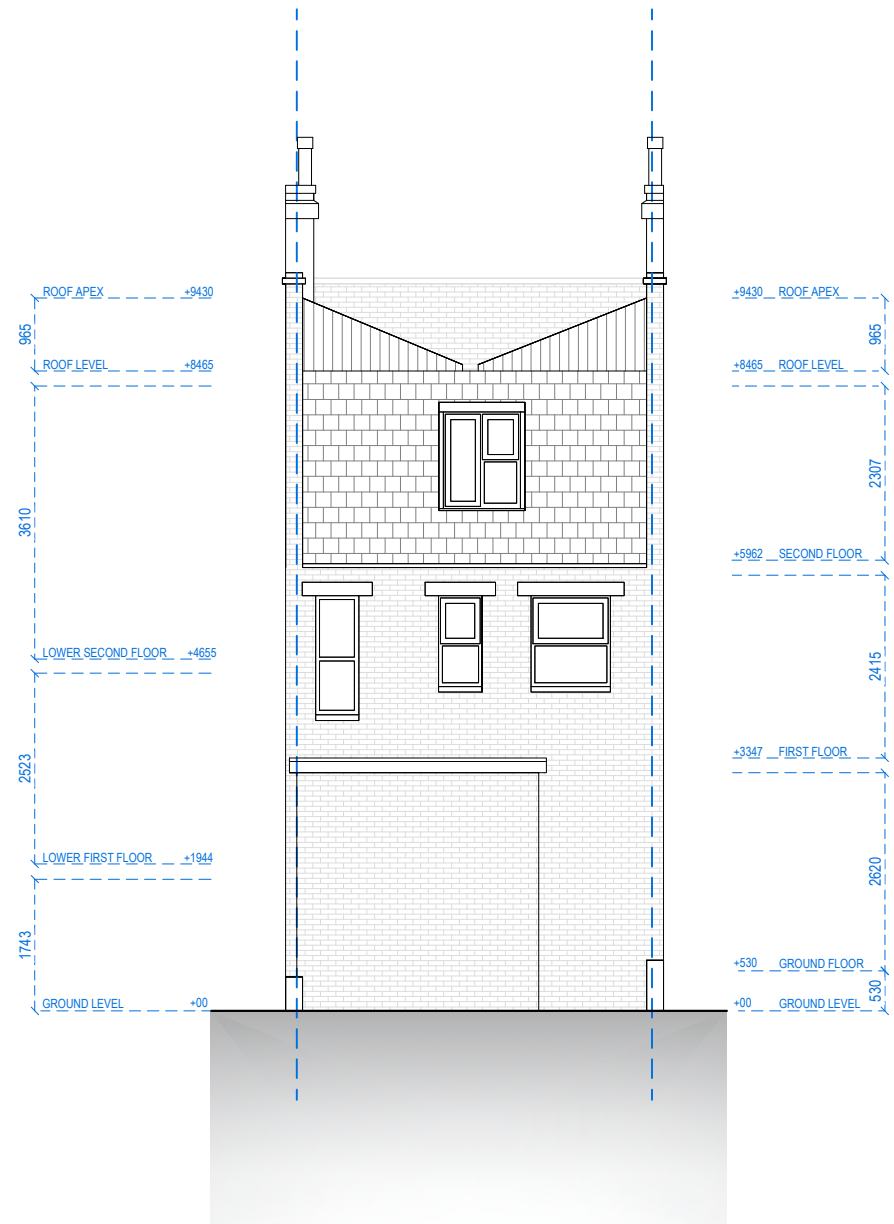

REAR ELEVATION



Address - Unit 4, Grosvenor Way, London E5 9ND  
Phone - 020 3781 8008  
E-mail - [office@redwoodsprojects.co.uk](mailto:office@redwoodsprojects.co.uk)  
Web - [www.redwoodsprojects.co.uk](http://www.redwoodsprojects.co.uk)  
Any errors on Dimensions to be reported to the Architect prior to commencement of Works.  
Dimensions and areas are based on survey information.  
This drawing is copyright © Redwoods Projects.  
All dimensions to be checked on site Prior work.

REFERENCE: 191 KING'S CROSS ROAD, LONDON WC1X 9DB, UK	
TITLE: EXISTING DRAWINGS ELEVATIONS	
PROJECT No 2040	DATE: 08-04-2024
SHEET No <b>E 03</b>	

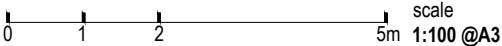

NOTES:	
DRAWN BY EB	EDITED BY



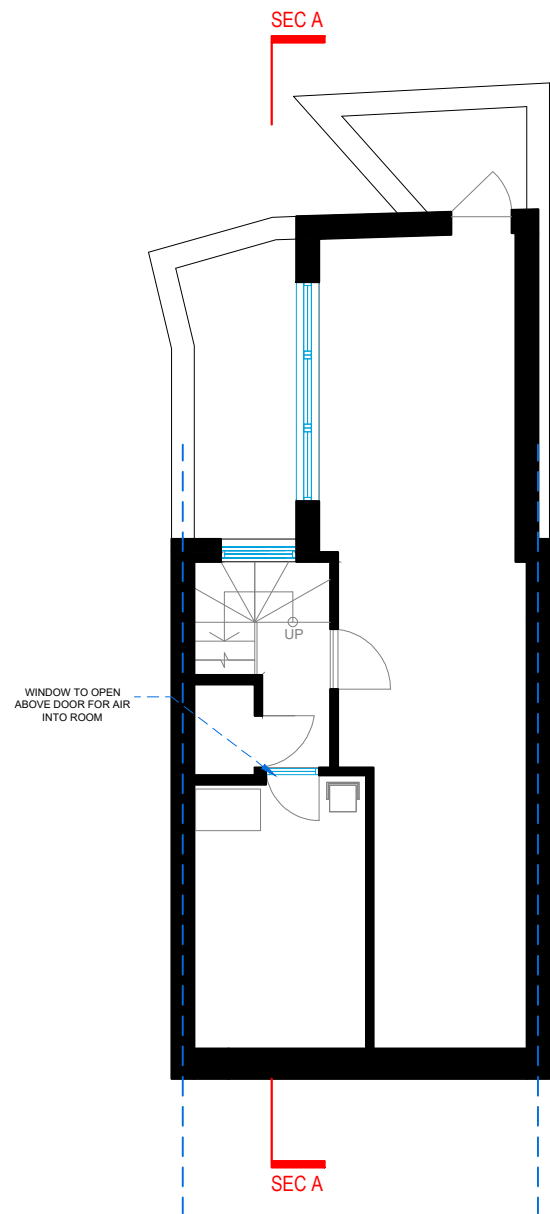

**BASEMENT  
FLOOR**

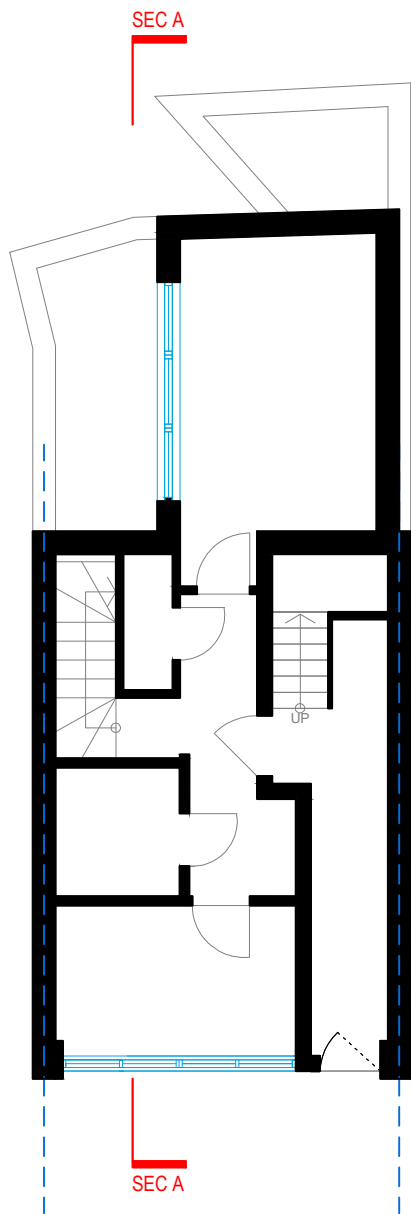

**GROUND  
FLOOR**

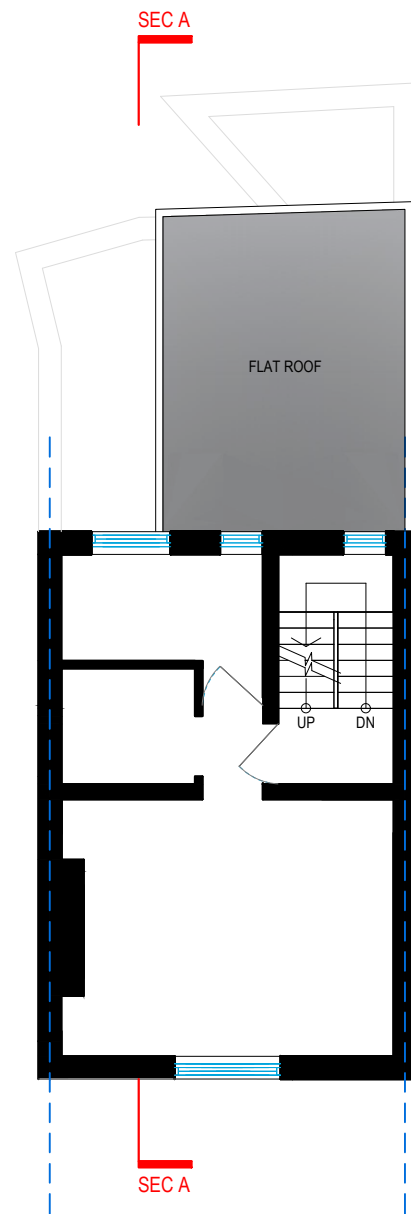

**FIRST  
FLOOR**

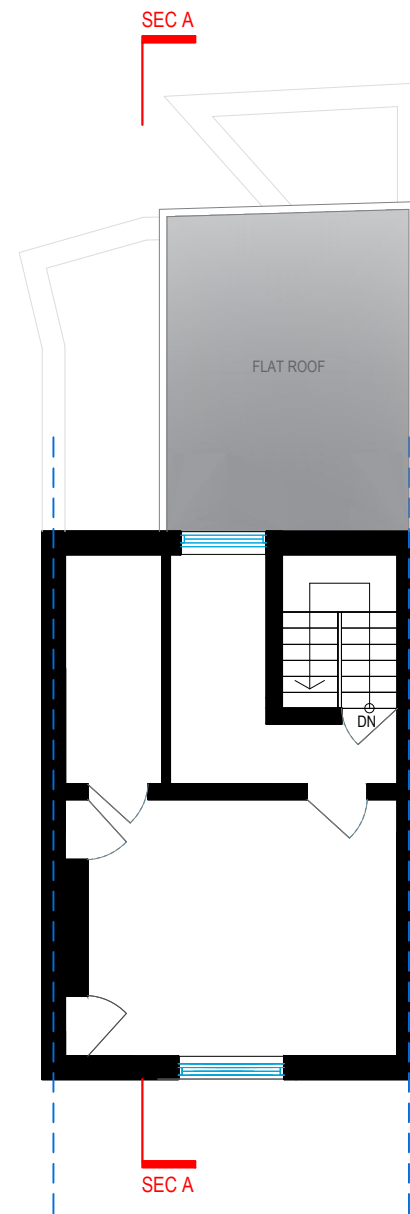

**SECOND  
FLOOR**

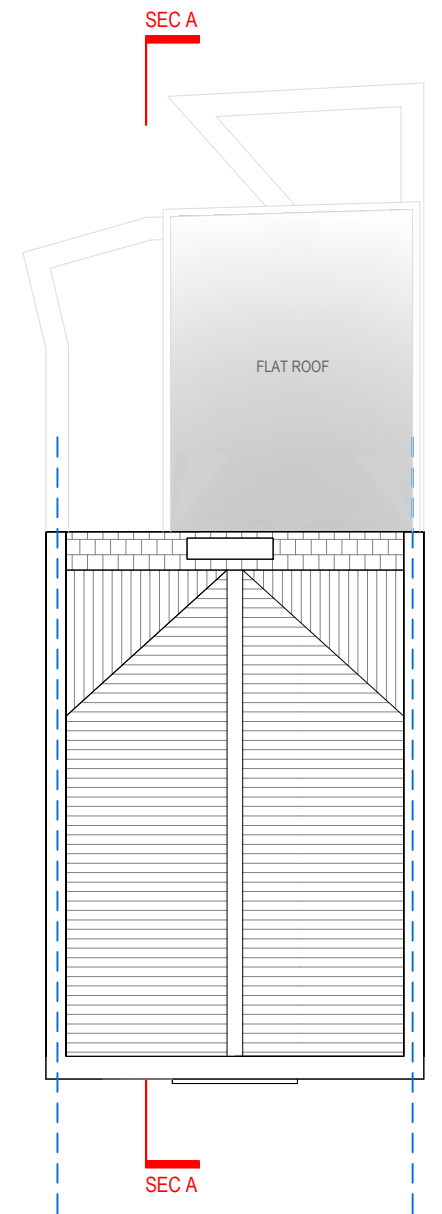

**ROOF  
PLAN**



Address - Unit 4, Grosvenor Way, London E5 9ND  
Phone - 020 3781 8008  
E-mail - [office@redwoodsprojects.co.uk](mailto:office@redwoodsprojects.co.uk)  
Web - [www.redwoodsprojects.co.uk](http://www.redwoodsprojects.co.uk)

Any errors on Dimensions to be reported to the  
Architect prior to commencement of Works.  
Dimensions and areas are based on survey information.  
This drawing is copyright © Redwoods Projects.  
All dimensions to be checked on site Prior work.

REFERENCE: 191 KING'S CROSS ROAD, LONDON WC1X 9DB, UK

TITLE: PROPOSED DRAWINGS  
FLOOR PLANS

PROJECT No 2040 DATE: 09-05-2024

SHEET No  
**P 01**

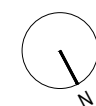

0 1 2 5m scale 1:100 @A3

NOTES:

DRAWN BY  
EB

EDITED BY  
NAAB

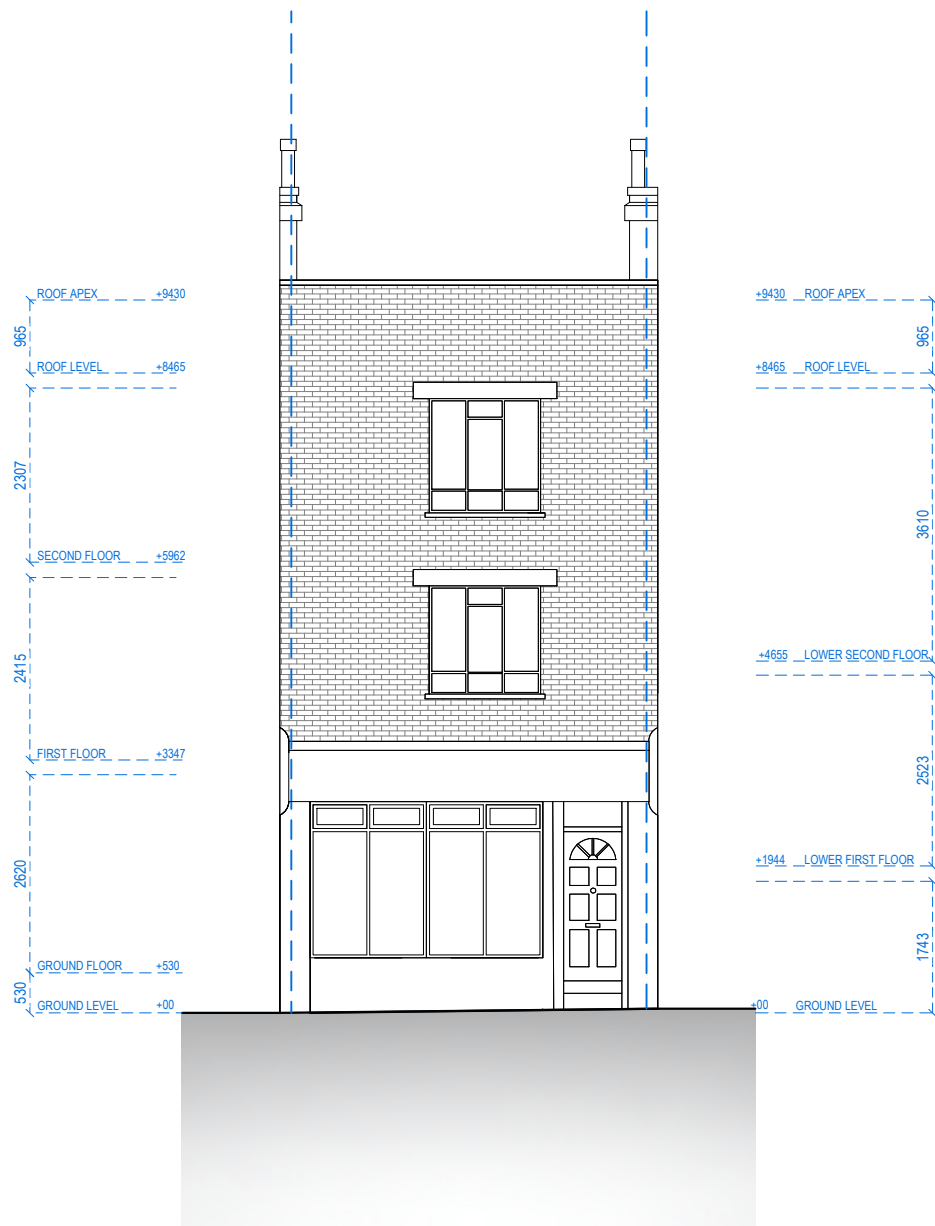

FRONT ELEVATION



LEFT ELEVATION



Address - Unit 4, Grosvenor Way, London E5 9ND  
Phone - 020 3781 8008  
E-mail - [office@redwoodsprojects.co.uk](mailto:office@redwoodsprojects.co.uk)  
Web - [www.redwoodsprojects.co.uk](http://www.redwoodsprojects.co.uk)  
Any errors on Dimensions to be reported to the Architect prior to commencement of Works.  
Dimensions and areas are based on survey information.  
This drawing is copyright © Redwoods Projects.  
All dimensions to be checked on site Prior work.

REFERENCE: 191 KING'S CROSS ROAD, LONDON WC1X 9DB, UK

TITLE: PROPOSED DRAWINGS  
ELEVATIONS

PROJECT No 2040 DATE: 08-04-2024

SHEET No P 02

0 1 2 5m scale 1:100 @A3

NOTES:

DRAWN BY EB EDITED BY PJDV

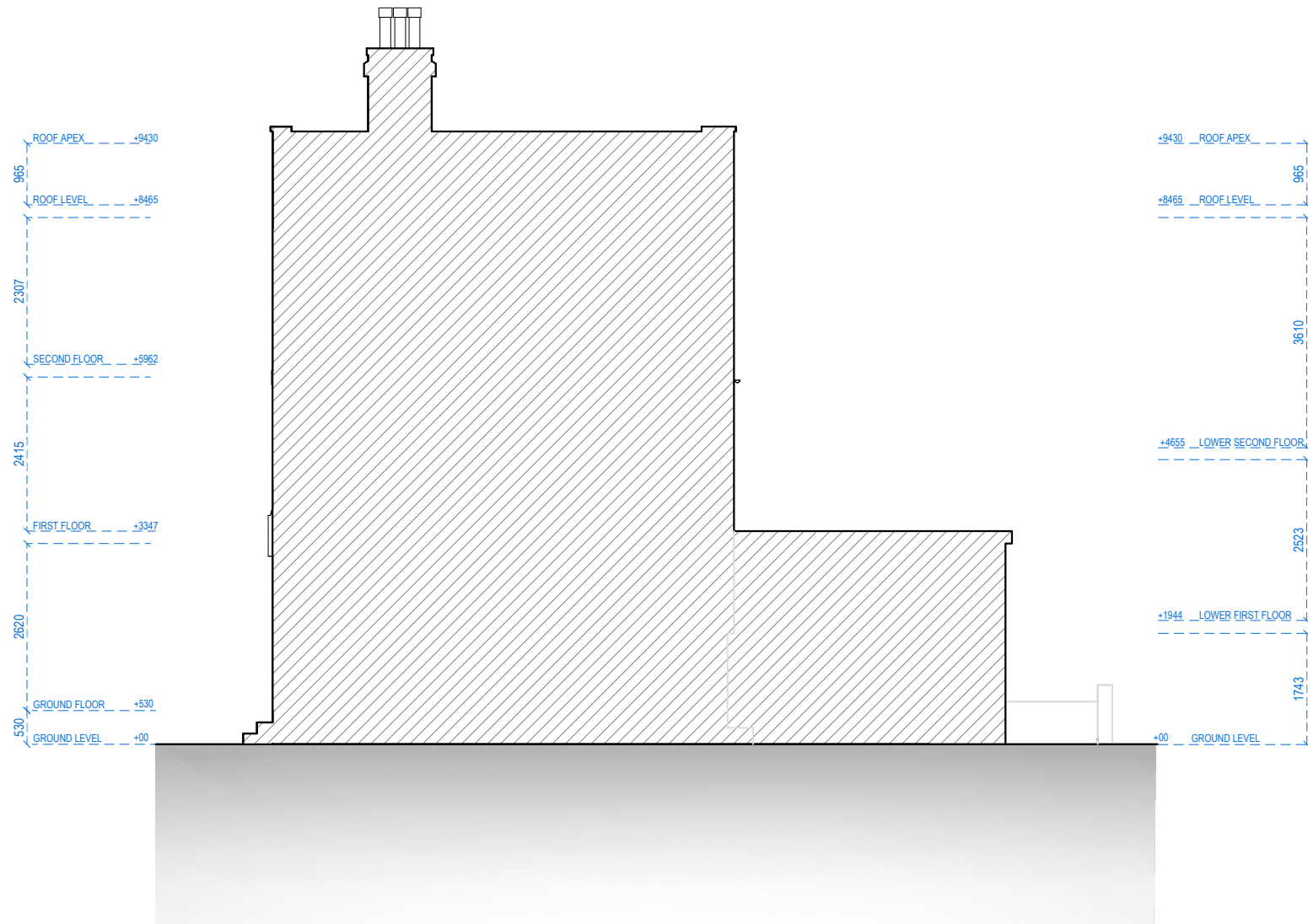

RIGHT ELEVATION

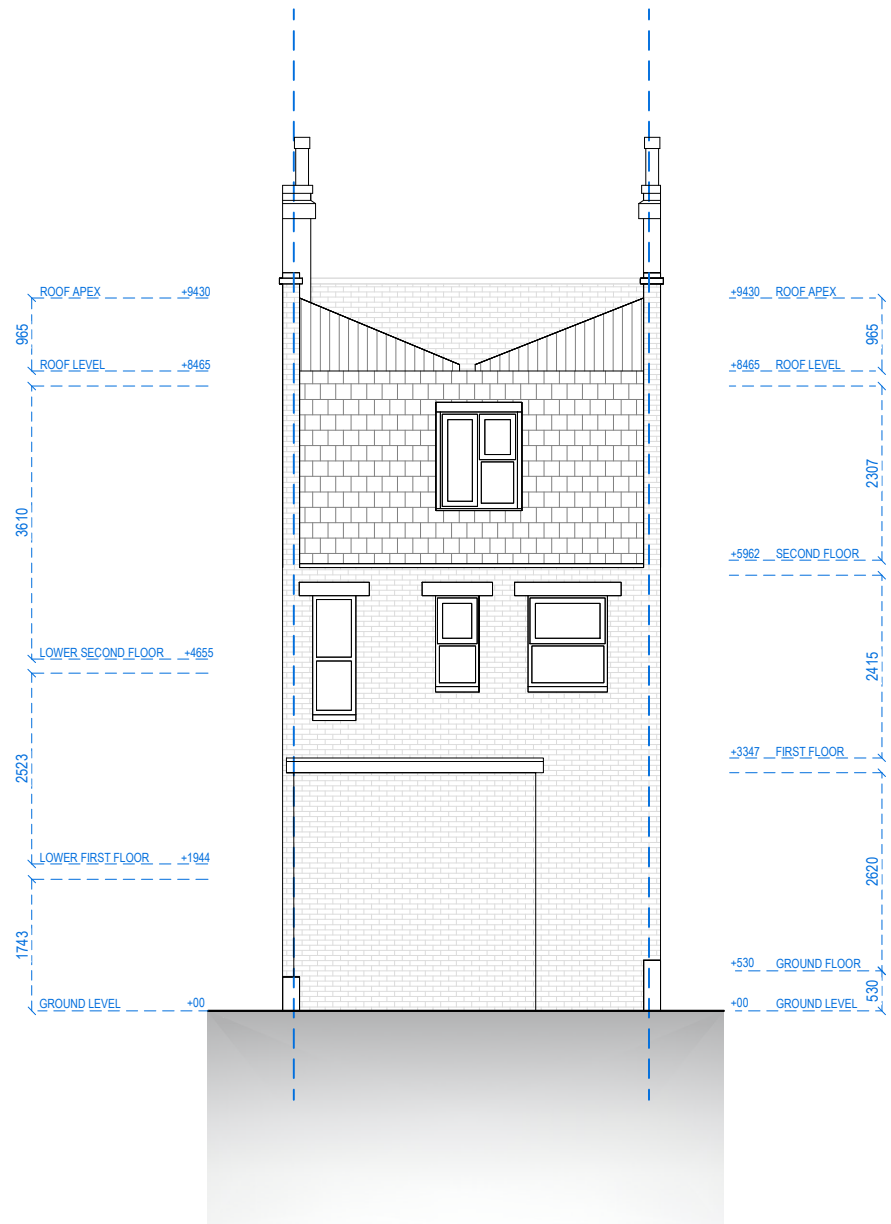

REAR ELEVATION



Address - Unit 4, Grosvenor Way, London E5 9ND  
Phone - 020 3781 8008  
E-mail - office@redwoodsprojects.co.uk  
Web - www.redwoodsprojects.co.uk

Any errors on Dimensions to be reported to the Architect prior to commencement of Works.  
Dimensions and areas are based on survey information.  
This drawing is copyright © Redwoods Projects.  
All dimensions to be checked on site Prior work.

REFERENCE: 191 KING'S CROSS ROAD, LONDON WC1X 9DB, UK	
TITLE: PROPOSED DRAWINGS ELEVATIONS	
PROJECT No 2040	DATE: 08-04-2024
SHEET No P 03	

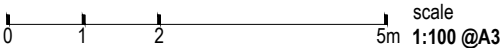

NOTES:	
DRAWN BY EB	EDITED BY PJDV



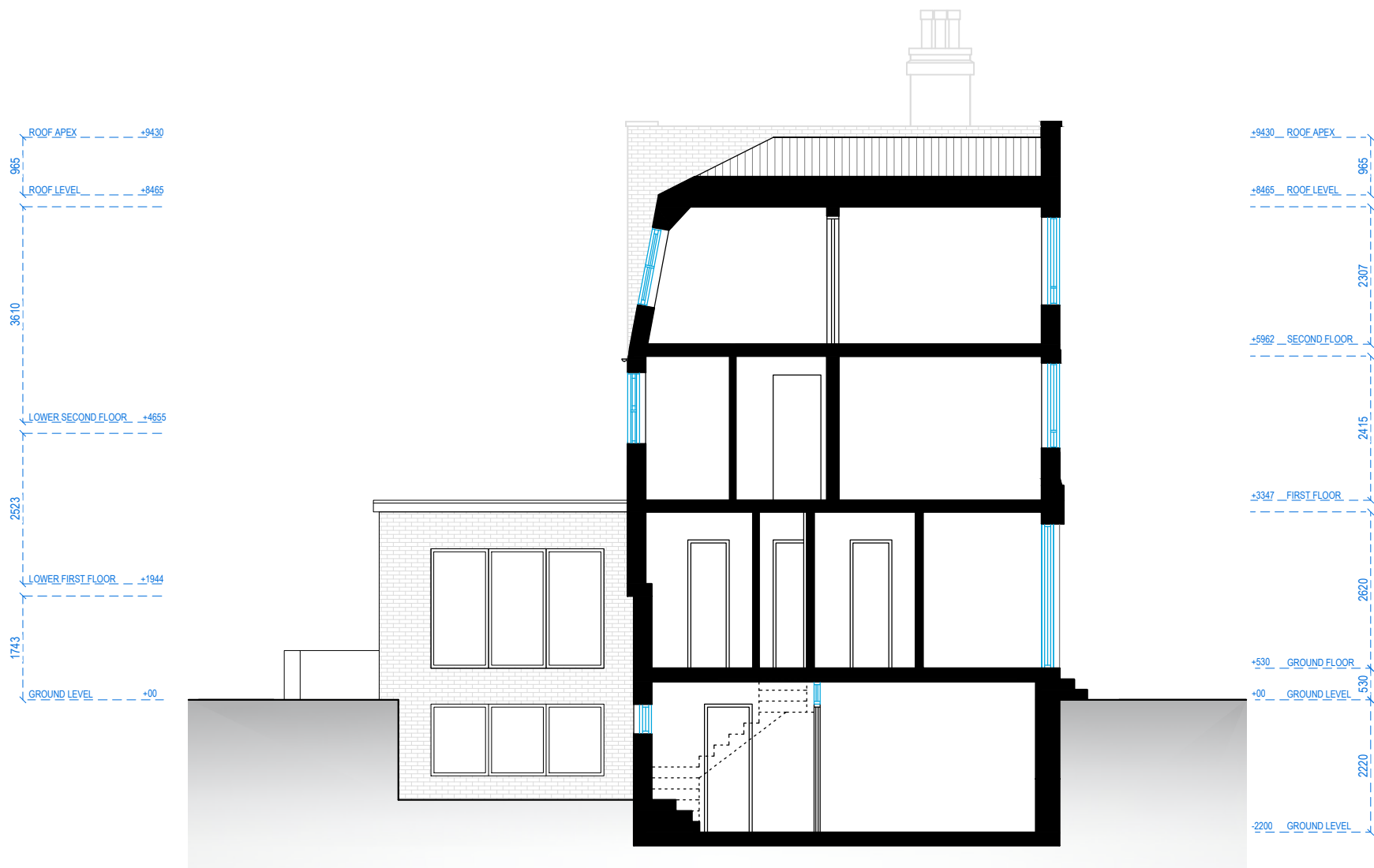

SECTION A.A



Address - Unit 4, Grosvenor Way, London E5 9ND  
Phone - 020 3781 8008  
E-mail - office@redwoodsprojects.co.uk  
Web - www.redwoodsprojects.co.uk

Any errors on Dimensions to be reported to the  
Architect prior to commencement of Works.  
Dimensions and areas are based on survey information.  
This drawing is copyright © Redwoods Projects.  
All dimensions to be checked on site Prior work.

REFERENCE: 191 KING'S CROSS ROAD, LONDON WC1X 9DB, UK

TITLE: PROPOSED DRAWINGS  
SECTION

PROJECT No 2040 DATE: 09-05-2024

SHEET No P 04

0 1 2 5m scale 1:100 @A3

NOTES:

DRAWN BY EB

EDITED BY NAAB