

**44 LAMBLE STREET**  
**LONG & SHORT SECTIONS**  
**EXISTING & PROPOSED**

Project number	Drawing number	Revision
<b>69</b>	<b>013</b>	<b>B</b>
Date	Status	
January 2024	Planning	
Scale	Drawn	Checked
1:100 @ A3	AB	

Rev.	Date	Description
A	15.03.2024	Solar panels and heatpump omitted.
B	16.04.2024	Solar panels and heatpump reinstated.

NOT FOR CONSTRUCTION

Notes

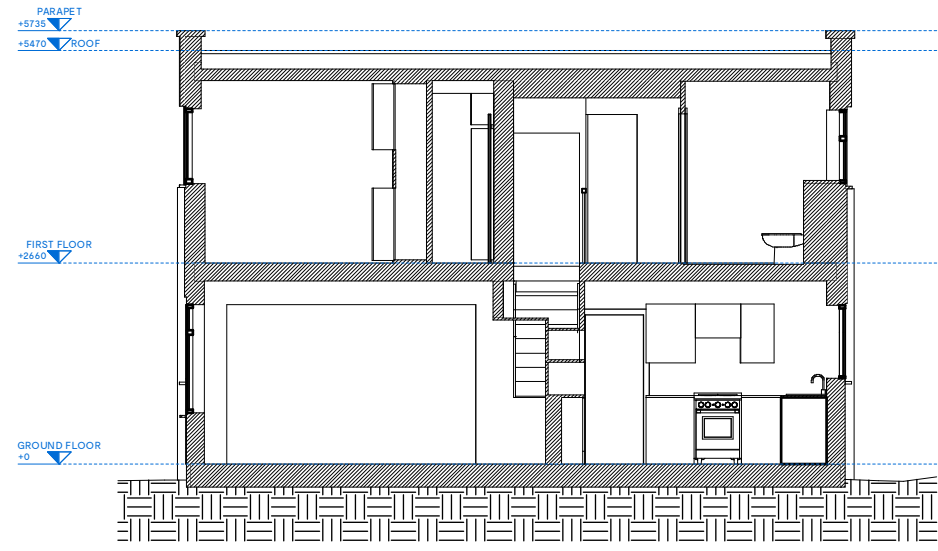

**1** EXISTING | LONG SECTION  
**013** SCALE: 1:100

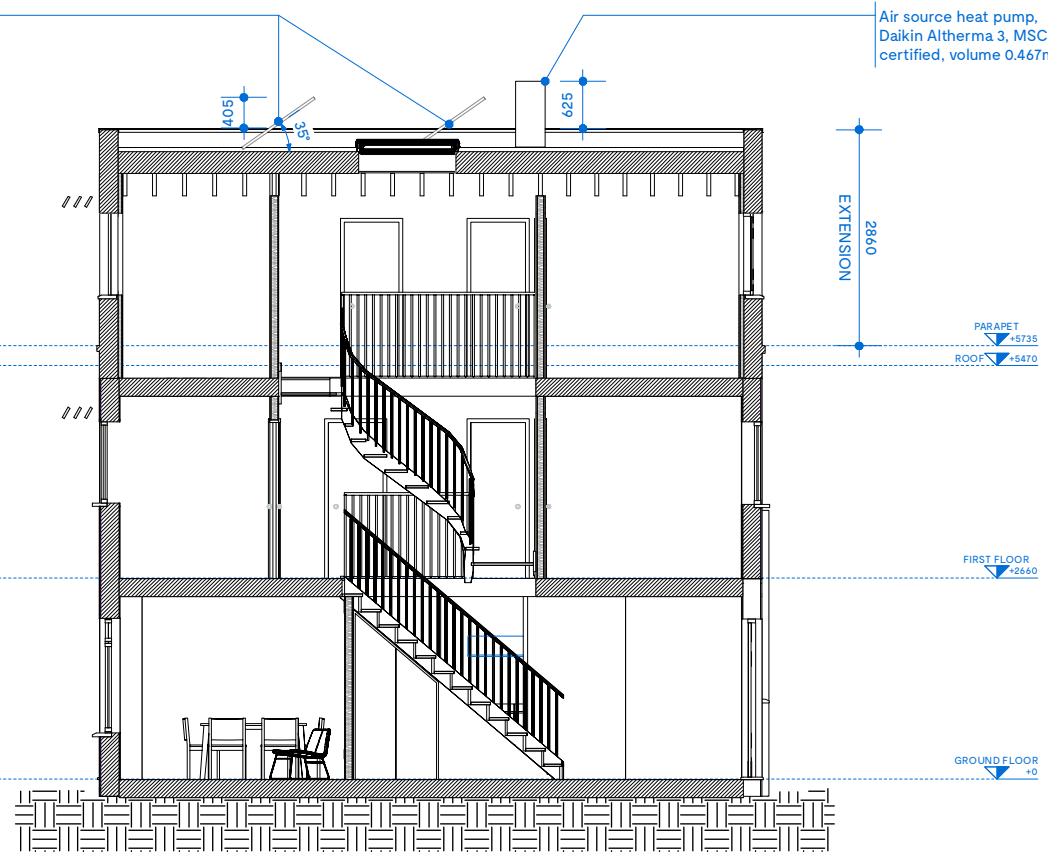

**2** PROPOSED | LONG SECTION  
**013** SCALE: 1:100

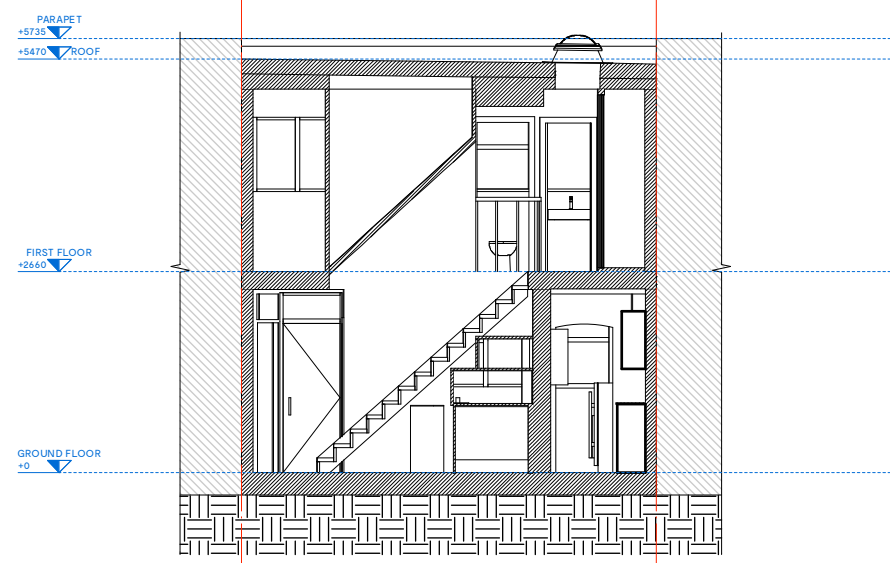

**3** EXISTING | SHORT SECTION  
**013** SCALE: 1:100

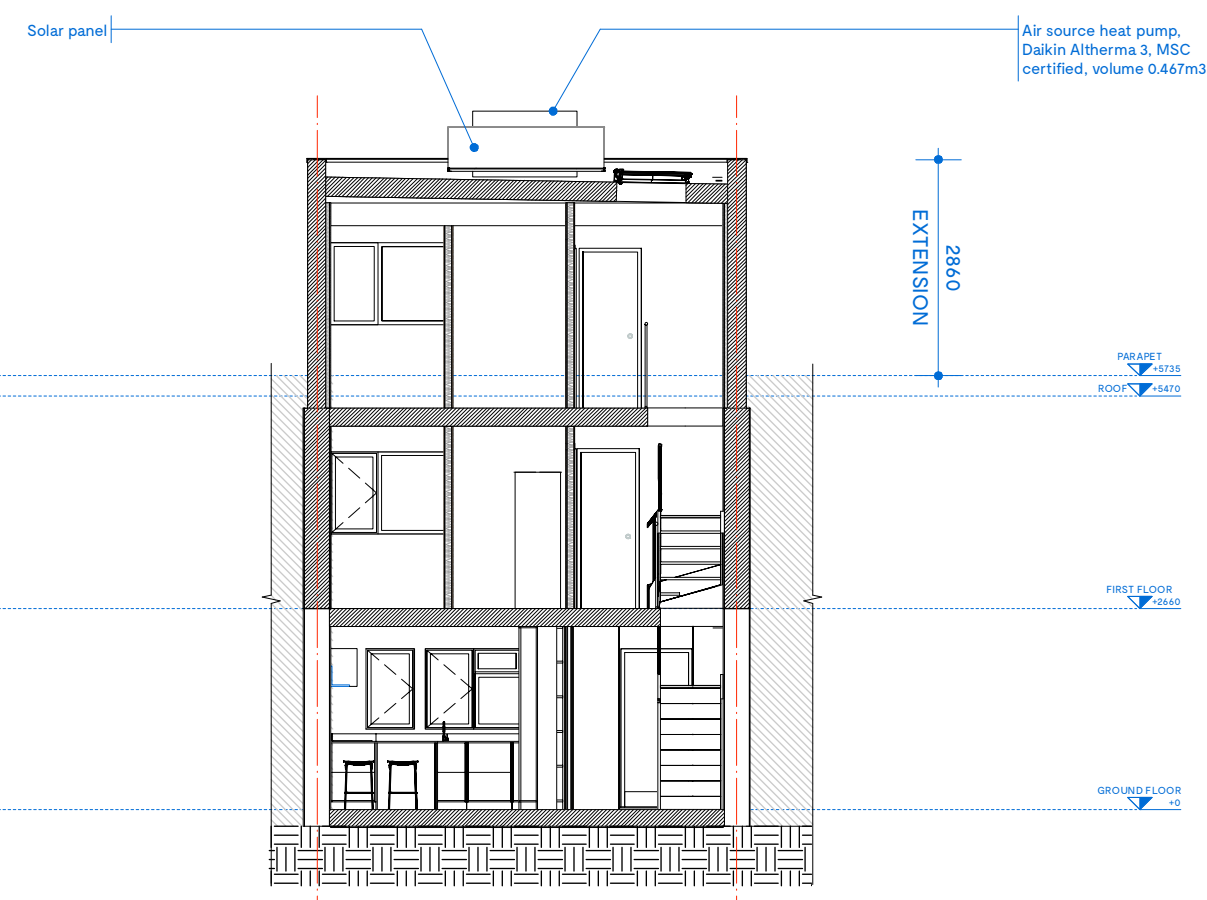

**4** PROPOSED | SHORT SECTION  
**013** SCALE: 1:100

Do not scale from this drawing, except for planning purposes only. All dimensions to be checked on site. ATELIER BAULIER to be notified of any discrepancies between the drawing and site conditions. To be read in conjunction with all relevant specifications, schedules and drawings. © ATELIER BAULIER 2023

**ATELIER BAULIER**  
 Aurore Baulier ARB-RIBA  
 Studio 112 | Bradbury Works  
 3 Gillett Square  
 LONDON N16 8JN  
 +44 (0)75 8284 3659  
 info@atelierbaulier.com