

GENERAL NOTE - ELEVATIONS UNIFIED AS A RESULT OF INTERNAL ARRANGEMENT CHANGES TO ENSURE COMPLIANCE WITH REGULATIONS.

1 END ELEVATION EAST  
1:50

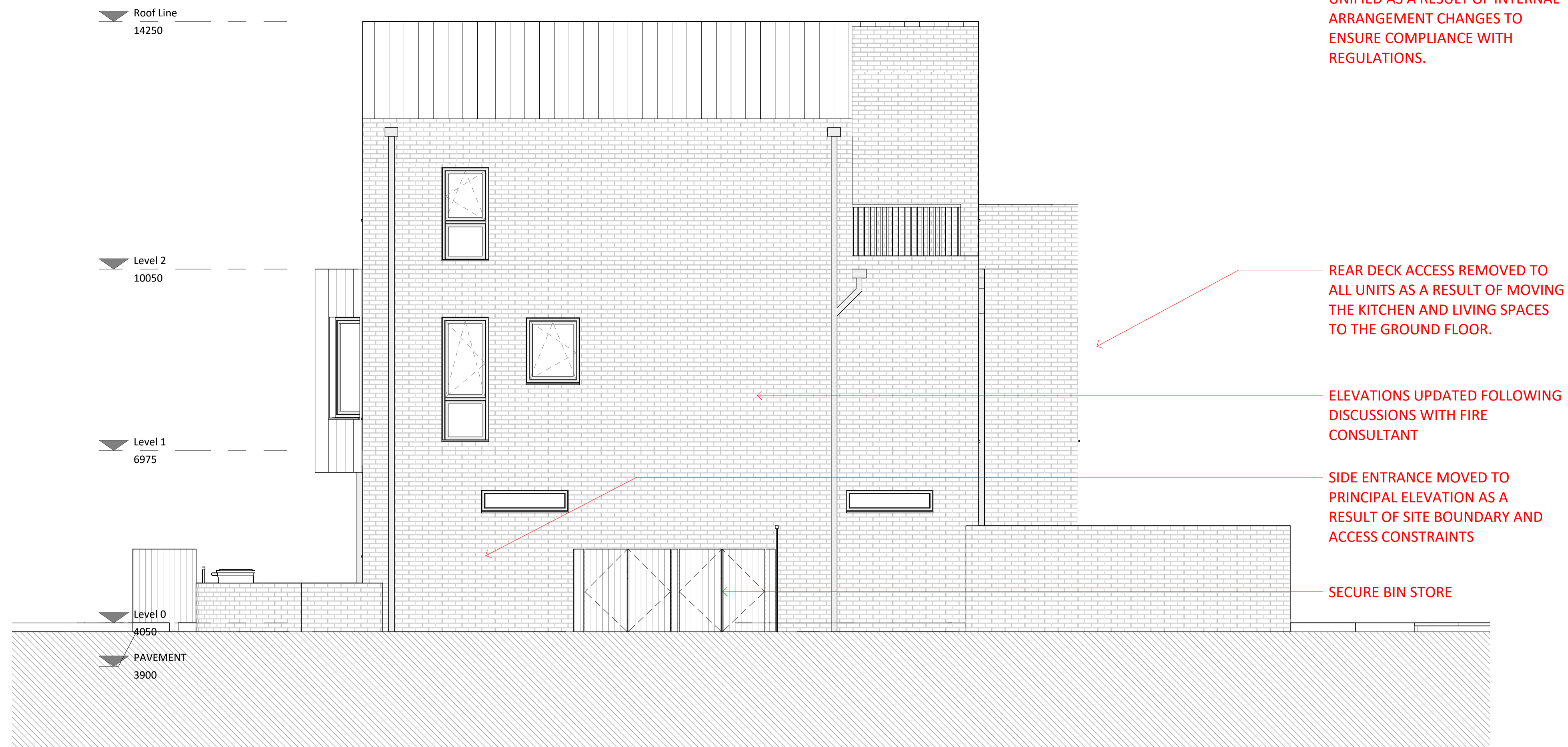

2 END ELEVATION WEST  
1:50



Rev	Date	Description	By	CHK'd
PL3	13/05/24	PLANNING ISSUE	CSA	GC
PL2	03/05/24	PLANNING ISSUE	CSA	GC
PL1	23/04/24	PLANNING ISSUE	CSA	GC

Calypso Studios  
tel: +44 (0) 7749974558  
email: info@calypso-studios.co.uk  
www.calypso-studios.co.uk

Client  
Frencon Construction Limited

Project  
**GODWIN AND CROWDALE ESTATE**  
Crowndale Road, London Borough of Camden

Title  
**PROPOSED END ELEVATIONS  
GENERAL ARRANGEMENTS**

Date: 28/03/2024  
Scale: 1:50@A1  
Issuing Discipline: ARCHITECTURE

Issue status  
**PLANNING ISSUE**

Project No: 2965 - CSA - XX - XX - DR - A - 0301  
PL3

Important note:  
© Copyright - Calypso Studios