

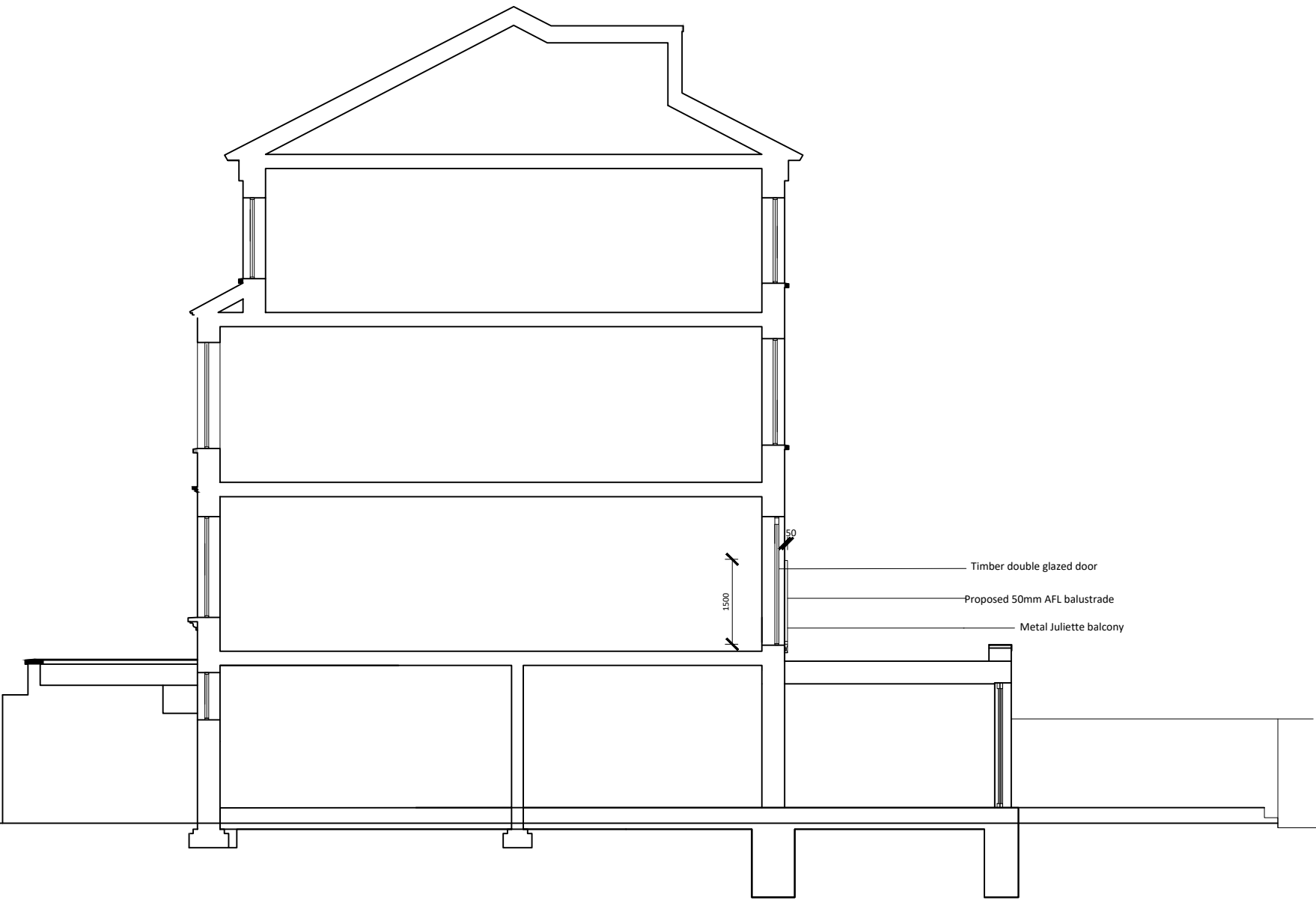

Proposed A-A Section

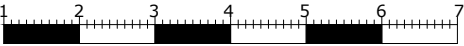

Proposed B-B Section



NOTES

This drawing was prepared for the purposes indicated below and is to be read as preliminary unless otherwise stated.

Copyright:
This drawing is copyright of C&A Construct and is issued on the terms that it will not be reproduced or copied in whole or any part nor will any information be furnished from it without the authority their consent. C&A Accepts no liability for the unauthorised use of drawings and should be notified of drawings developed from this source.

Scaling:
This drawing is representative of the building or site and the intended works. Contractors should carry out site surveys to confirm dimensions and details of existing structure required for the setting out of their works prior to making shop drawings or otherwise setting-out the works.

Electronic issue:
C&A accepts no responsibility for omissions from or discrepancies in appearance of the drawings arising from transfer in electronic format. Contractors must refer to the printed issue of this drawing for verification of the Architects intentions and ensure that all information contained for use is current and should not rely on printed scales if the drawing has been issued in PDF format.



Revisions			Purpose of issue	
			PLANNING	
			Project : 17B Nassington Road, London, NW3 2TX	
			Drawing Title: Proposed Section	
			Drawing No: P76.NAS_PL 07	
			Revision:	
			Scale: 1:100 at A3	Date: MAY 2024
				Address
			Tel: 020 3488 8675 www.caconstruct.co.uk	