

- 1.Existing brick
- 2.Black painted galvanised steel
- 3.Aluminium windows/ rooflight/ doors
- 4.Dark stained timber window frames
- 5.Dark stained timber panel
- 6.New brick to match existing
- 7.Green roof

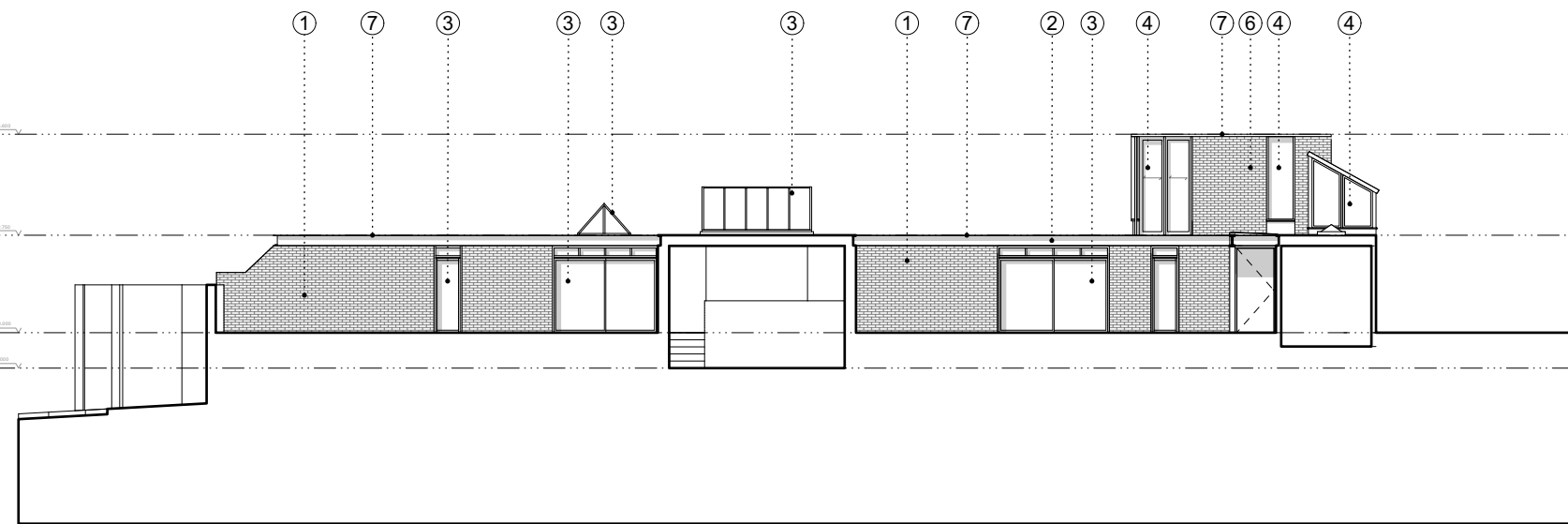

1 Proposed Section AA
1:200@A3

Rev.	Date	Description	Notes		PROJECT: CLIENT:	Belsize Lane Charlie & Christina	PROJECT No: 245	EBBA
A	03/05/2024	Planning			DATE:	22/03/2024		
					SCALE:	1:200 @ A3		
					DRAWING:	Proposed Section AA	ISSUE:	REV A
					REFERENCE:	245-S3-120		
					STATUS:	FOR PLANNING		
								T +44 (0)7927755317 www.eb-ba.co

• ALL CO-ORDINATES, LEVELS, DIMENSIONS AND DISCREPANCIES ARE TO BE REPORTED TO THE ARCHITECT IMMEDIATELY
 • ALL STRUCTURAL ELEMENTS ARE TO BE DESIGNED BY THE STRUCTURAL ENGINEER
 • ALL DRAWINGS TO BE READ IN CONJUNCTION WITH ARCHITECTURAL SPECIFICATION
 • DO NOT SCALE FROM THESE DRAWINGS, USE FIGURED DIMENSIONS ONLY

