

**Proposed Ground Floor Plan**

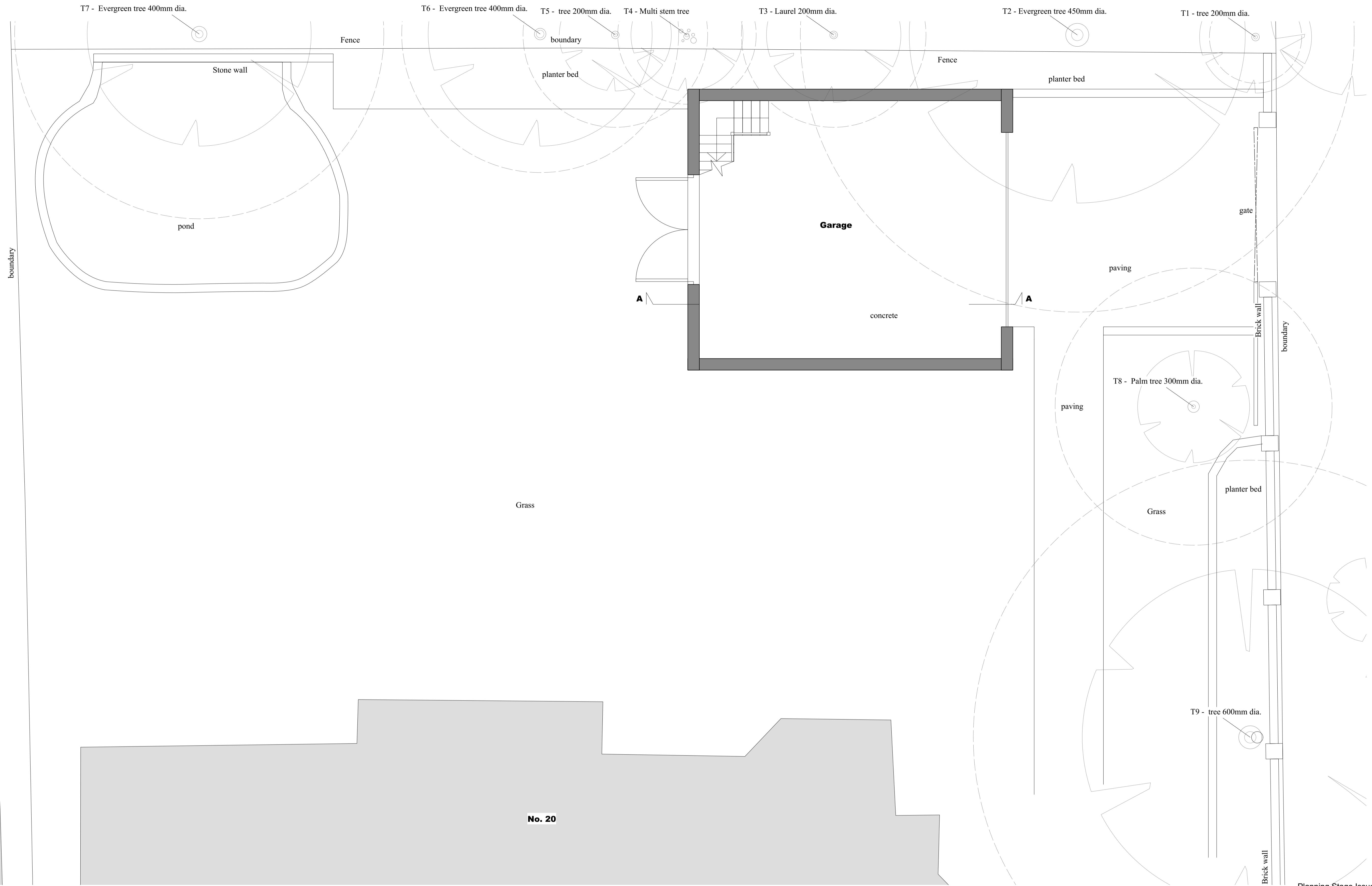

Planning Stage Issue. 22/04/24 SWT D  
 Planning Stage Issue. 08/03/24 SWT C  
 Preliminary Issue. 06/03/24 SWT B  
 Preliminary Issue. 16/02/24 SWT A  
 details | date | by rev

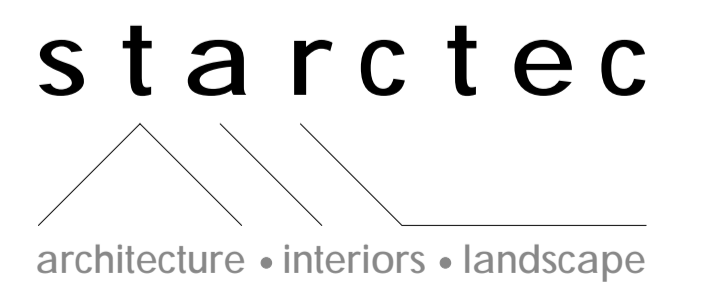

**Flat 1, 20 Heath Drive, London, NW3 7SL**  
**Proposed Plan** | **Drg. No. 593 AP 100-D**

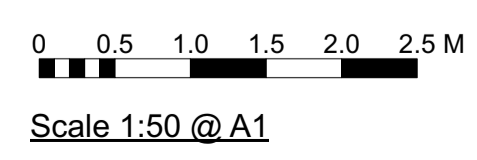

Proposed Elevations

Proposed Materials Key:

- Walls - Brickwork to match the existing.
- New Flat roof - dark grey flat roof waterproofing.
- New rear sliding doors - grey aluminium.
- Rainwater goods - Black half round profile and circular down pipes to match the existing.
- Rear Patio - sandstone, buff colour.
- Timber - black painted timber.

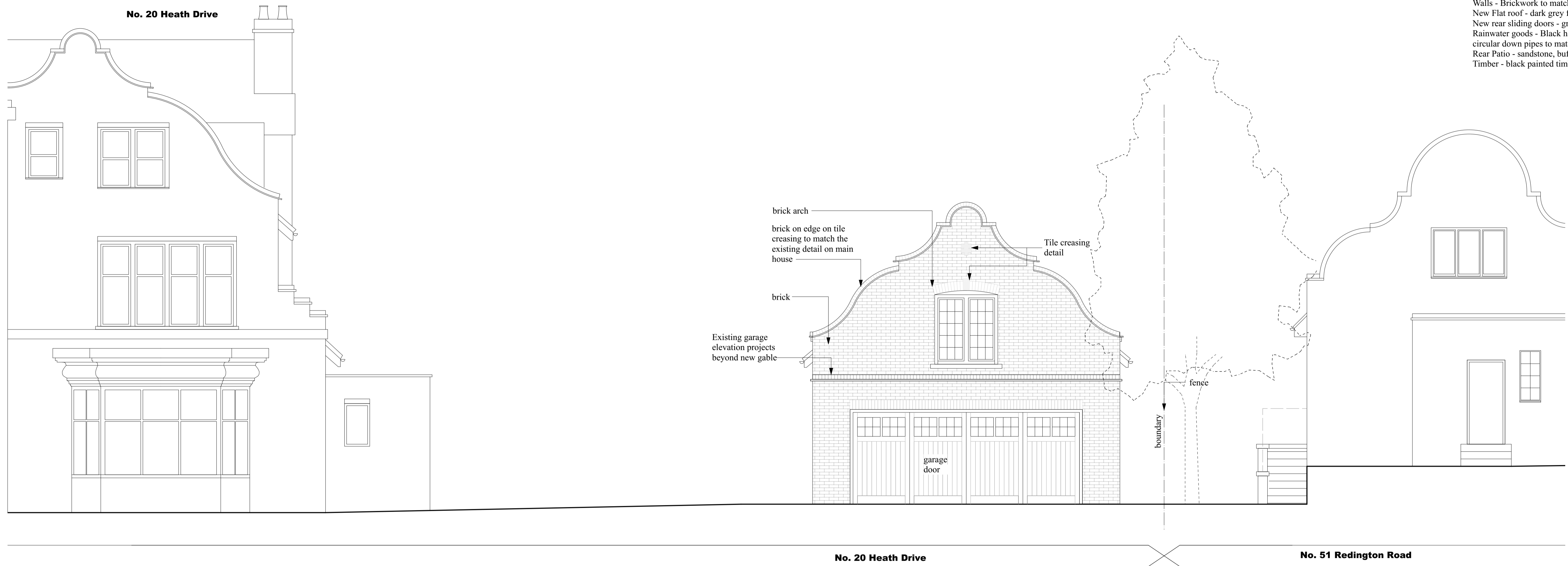

Proposed Northeast Elevation

0 1.0 2.0 3.0 4.0 5.0 M

Scale 1:50 @ A1



Proposed Northeast Elevation

0 1.0 2.0 3.0 4.0 5.0 M  
Scale 1:100 @ A1

- Planning Stage Issue. 22/04/24 SWT D
- Planning Stage Issue. 08/03/24 SWT C
- Preliminary Issue. 06/03/24 SWT B
- Preliminary Issue. 19/02/24 SWT A

details | date | by | rev

starctec

architecture • interiors • landscape

Flat 1, 20 Heath Drive, London, NW3 7SL  
Proposed Elevations | Drg. No. 593 AP 101-D

Proposed Elevations

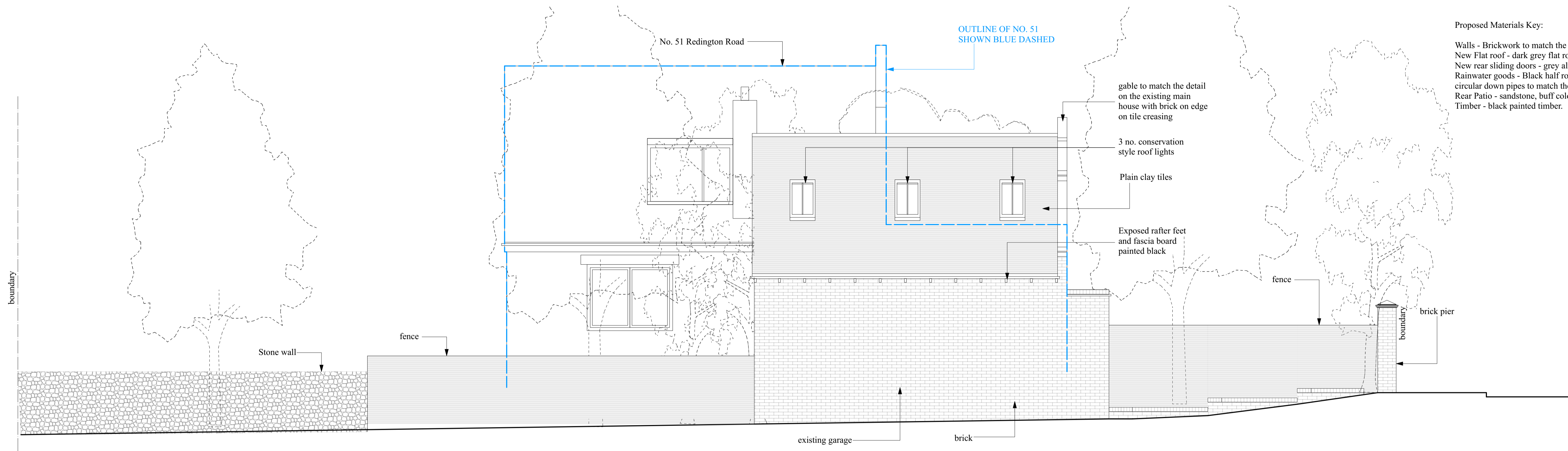

Proposed Materials Key:  
 Walls - Brickwork to match the existing.  
 New Flat roof - dark grey flat roof waterproofing.  
 New rear sliding doors - grey aluminium.  
 Rainwater goods - Black half round profile and circular down pipes to match the existing.  
 Rear Patio - sandstone, buff colour.  
 Timber - black painted timber.

Proposed Southeast Elevation

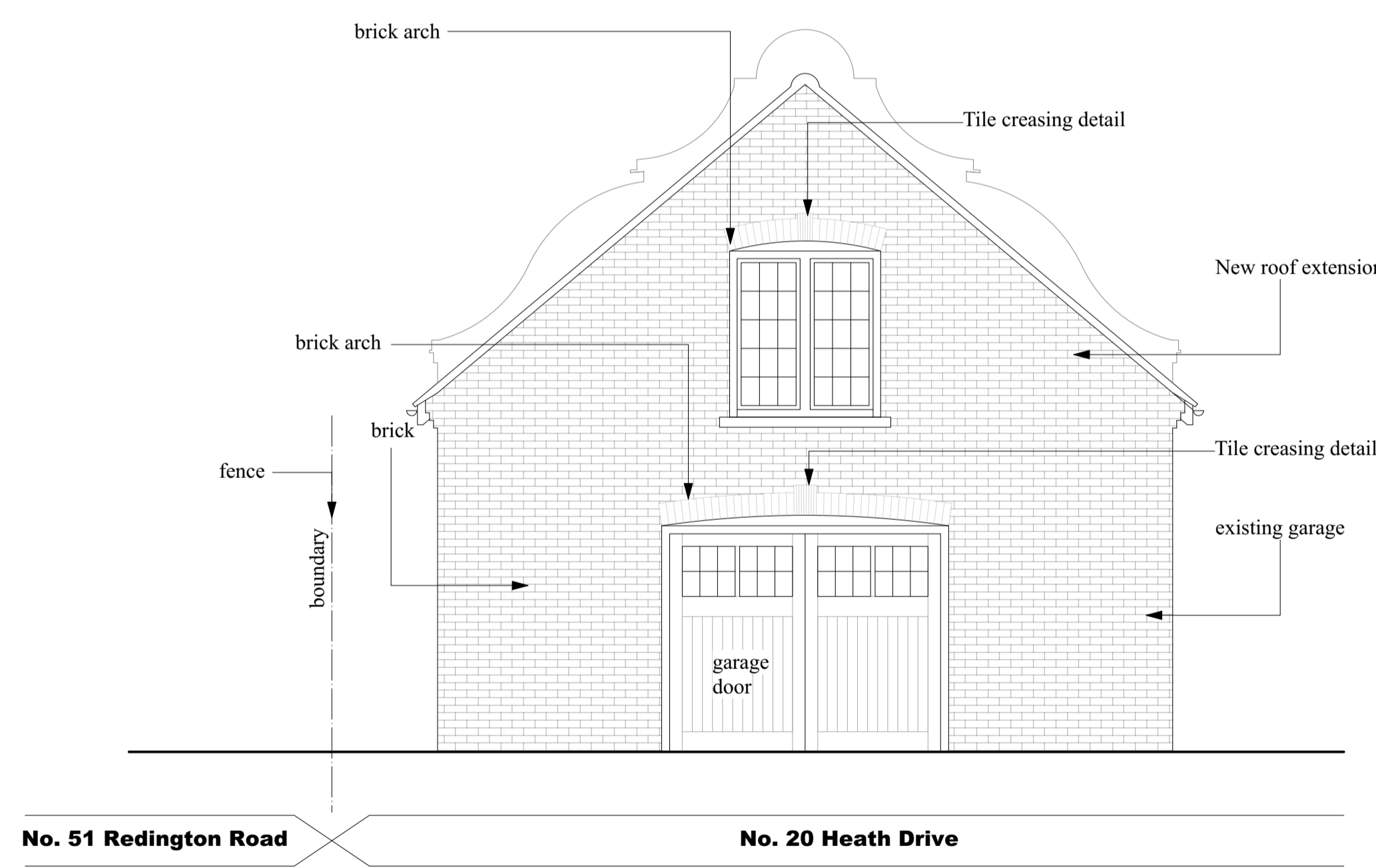

Proposed Southwest Elevation

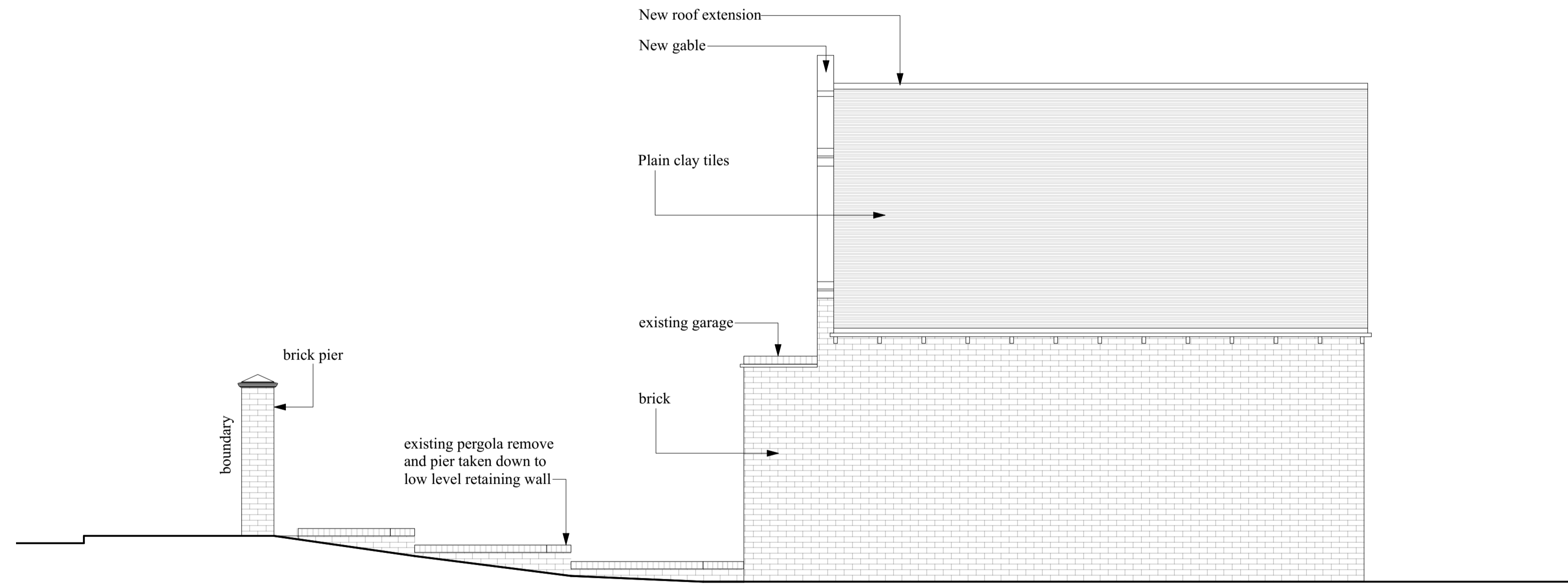

Proposed Northwest Elevation

Planning Stage Issue. 22/04/24 SWT D  
 Planning Stage Issue. 08/03/24 SWT C  
 Preliminary Issue. 06/03/24 SWT B  
 Preliminary Issue. 19/02/24 SWT A

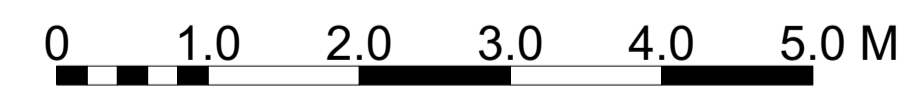

Scale 1:50 @A1

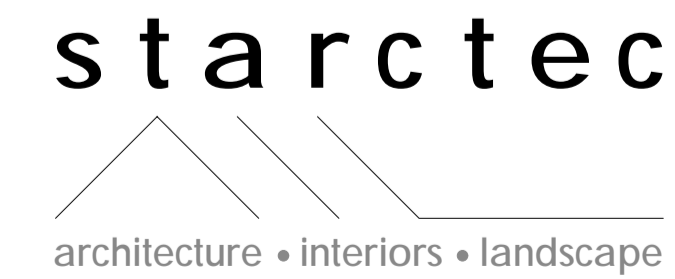

Flat 1, 20 Heath Drive, London, NW3 7SL

Proposed Elevations

Drg. No. 593 AP 102-D

88 Netherlands Road • London • EN5 1BU  
 T: +44 (0)208 492 1433 E: office@starctec.co.uk

Scale 1:50@A1  
 This drawing is copyright © 2022 Starctec Ltd.

Follow the drawings exactly. If you find errors or omissions ask for clarification. Do not proceed without revised instructions. No dimensions to be scaled

Proposed Site Plan

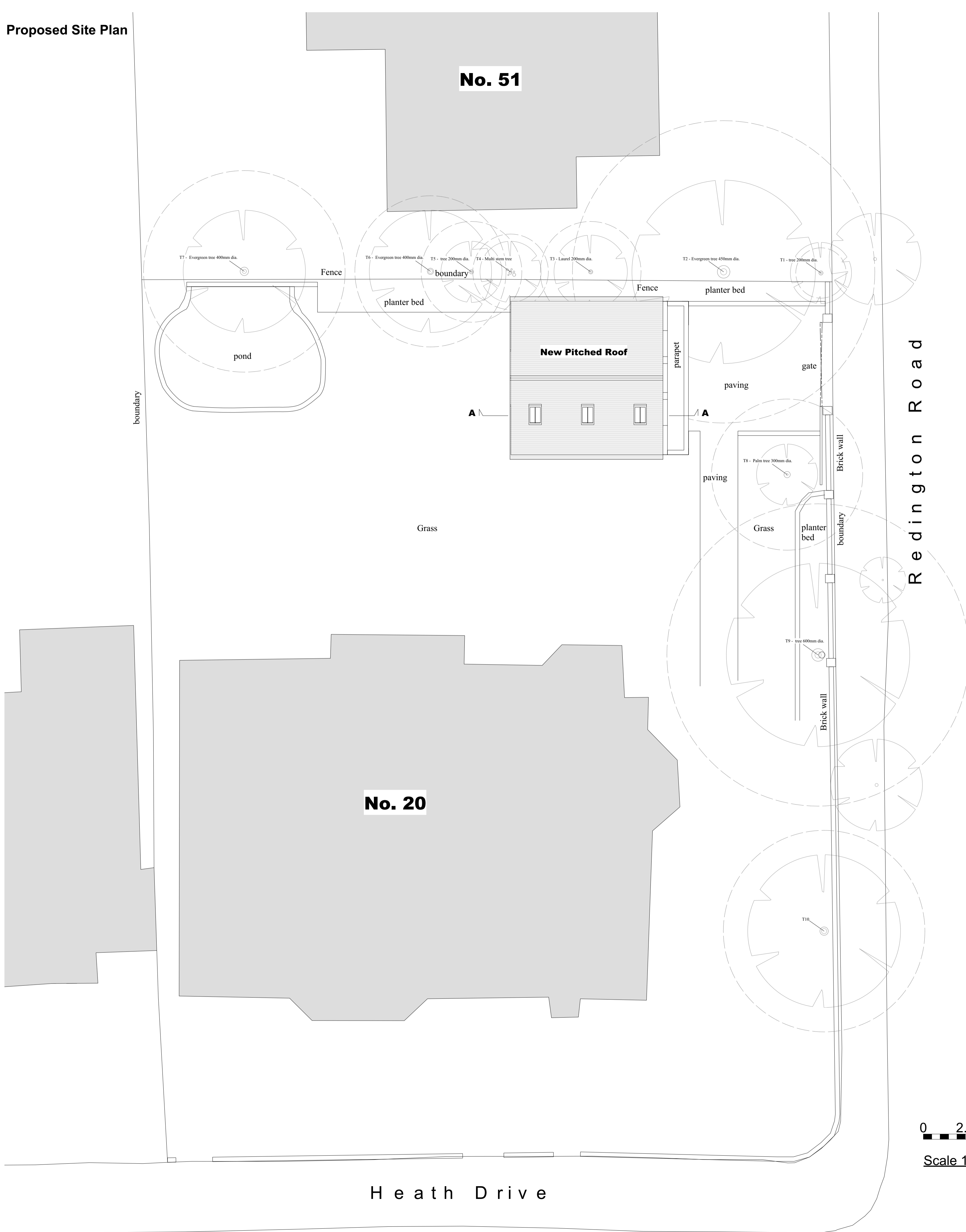

Proposed First Floor Plan

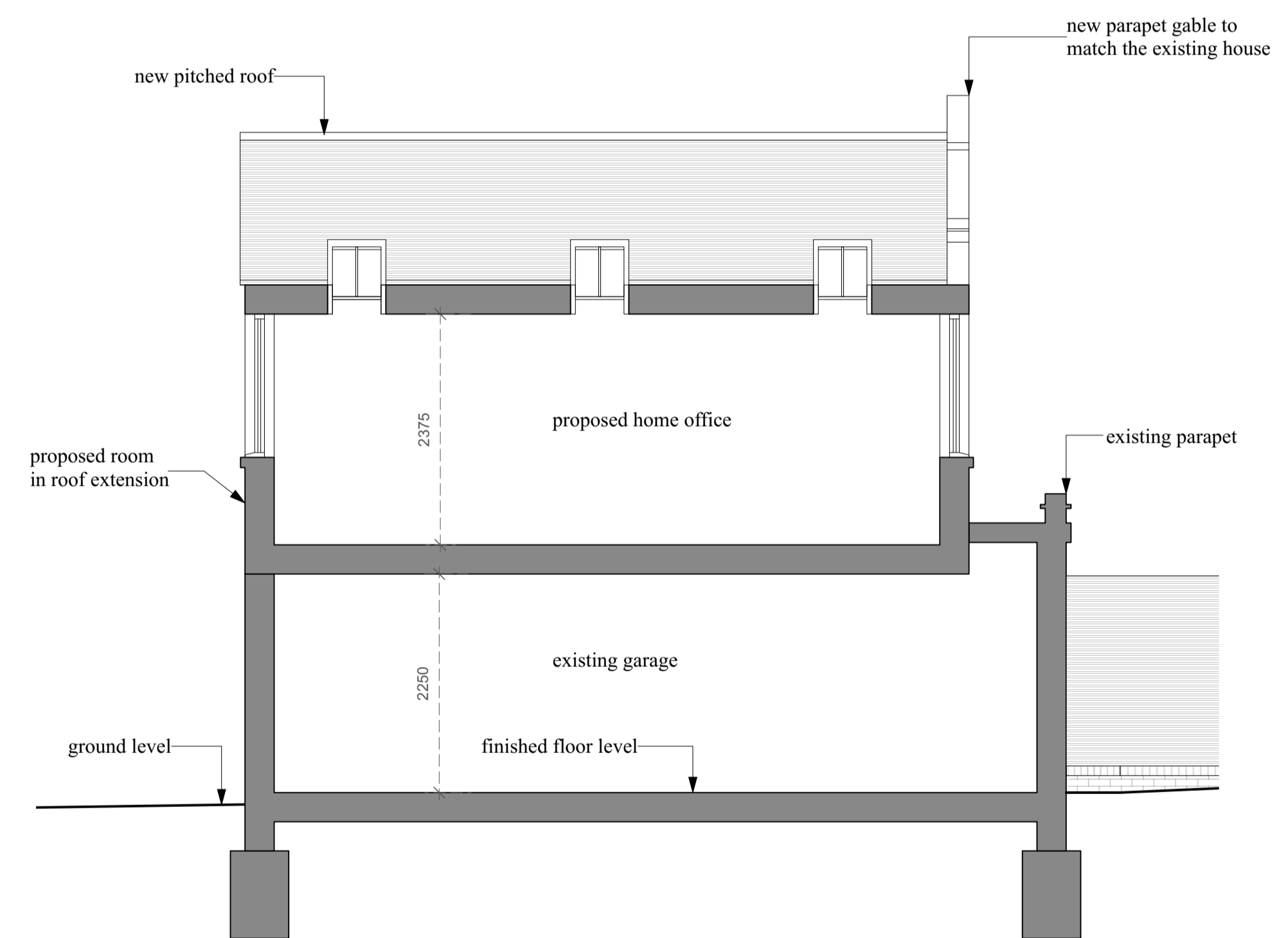
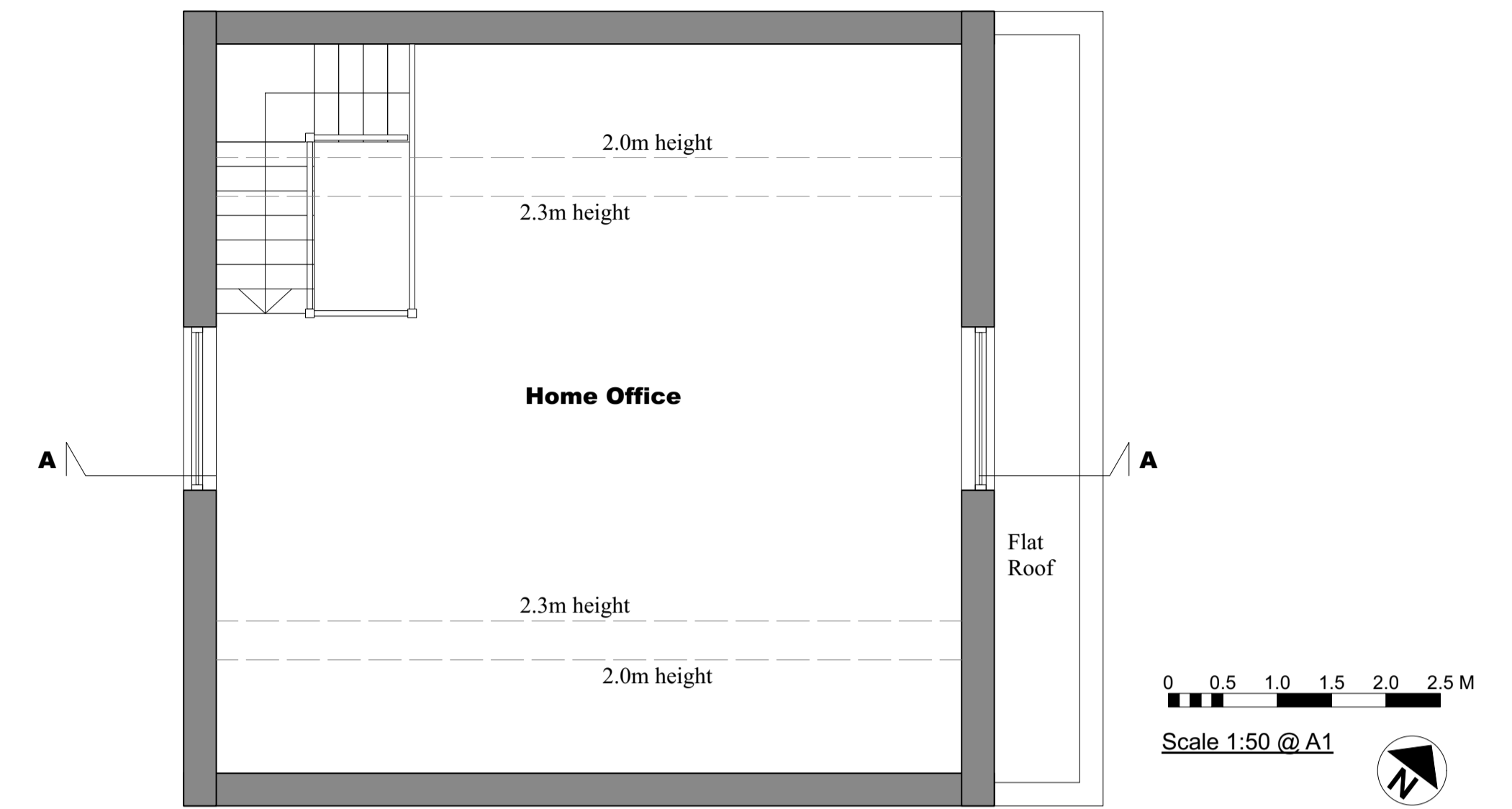

Proposed Section A-A

Planning Stage Issue. 22/04/24 SWT D  
 Planning Stage Issue. 08/03/24 SWT C  
 Preliminary Issue. 06/03/24 SWT B  
 Preliminary Issue. 16/02/24 SWT A  
 details | date | by rev

starctec

architecture • interiors • landscape

Flat 1, 20 Heath Drive, London, NW3 7SL  
 Proposed Plans & Section | Drg. No. 593 AP 103-D

88 Netherlands Road • London • EN5 1BU  
 T: +44 (0)208 492 1433 E: office@starctec.co.uk  
 Scale 1:50 & 1:100@A1  
 This drawing is copyright © 2022 Starctec Ltd.  
 Follow the drawings exactly. If you find errors or omissions ask for clarification. Do not proceed without revised instructions. No dimensions to be scaled

0 2.0 4.0 6.0 8.0 10.0 M

Scale 1:50 @ A1

