

\* SASH WINDOWS AS INDICATED TO BE REPLACED LIKE FOR LIKE USING TRADITIONALLY MADE DOUBLE HUNG SLIDING BOX SASHES PAINTED WHITE INCORPORATING DOUBLE GLAZED UNITS.

REFER TO TYPICAL DETAILS ON 1804 2PA50

EXISTING WINDOW OVERHAULED



NORTH-WEST (REAR) ELEVATION  
AS PROPOSED

NEW WHITE PAINTED TIMBER FRAMED WINDOW TO MATCH EXISTING ARRANGEMENT (FANLIGHT ABOVE FIXED PANEL). GLAZED WITH 4,16,4 DOUBLE GLAZED UNIT

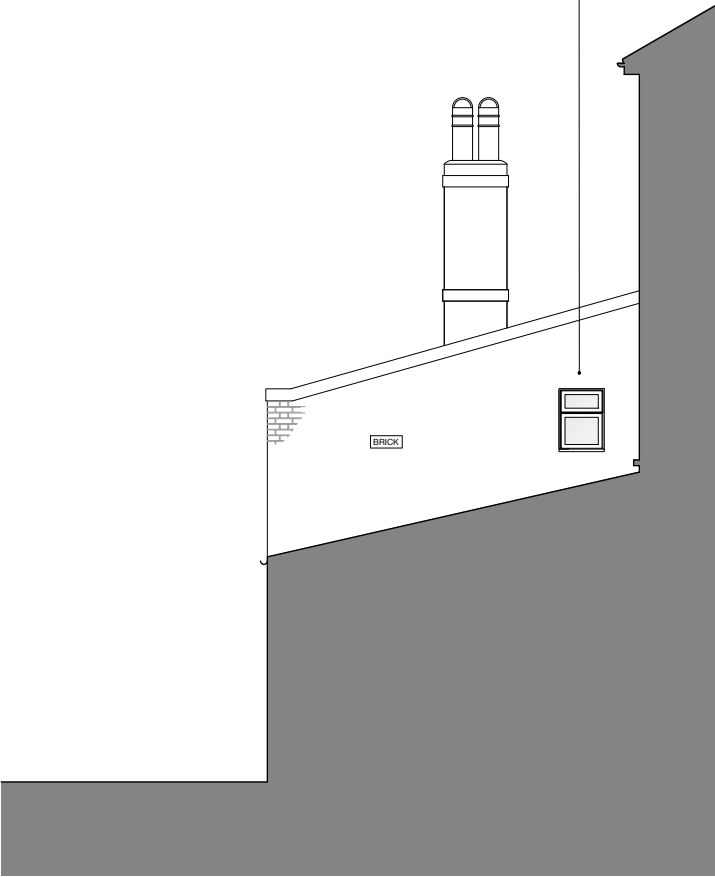

SOUTH-WEST (CLOSET WING FLANK) ELEVATION  
AS PROPOSED

GENERAL NOTES:

THIS DRAWING TO BE USED FOR PLANNING PURPOSES ONLY. NOT FOR CONSTRUCTION.

ALL DISCREPANCIES OR OMISSIONS ARE TO BE REPORTED TO THE ARCHITECT.

THIS DRAWING IS COPYRIGHT. DO NOT REPRODUCE WITHOUT WRITTEN PERMISSION FROM THE AUTHOR.

SEEK CLARIFICATION FROM THE ARCHITECT IF ANY ASPECT OF THIS DRAWING IS UNCLEAR

SURVEY INFORMATION IS APPROXIMATED WHERE ACCESS DOES NOT PERMIT DIRECT MEASUREMENT.



FIRST ISSUE 09/05/2024

REVISION DATE

**RICHARD BELL**  
ARCHITECTURE

17 HIGHGATE SPINNEY | CRESCENT ROAD | LONDON | N8 8AR | UK

T: +44 20 3985 8329  
E: info@richardbellarchitecture.com  
W: www.richardbellarchitecture.com ARCHITECT: RICHARD BELL RIBA

PROJECT ADDRESS  
30 WOODSOME ROAD  
LONDON NW5 1RY

DRAWING  
NORTH-WEST AND SOUTH-WEST ELEVATIONS  
AS PROPOSED

SCALE  
1:50 @ A1

DRAWING No.  
1804 2PA11