

* SASH WINDOWS AS INDICATED TO BE REPLACED LIKE FOR LIKE USING TRADITIONALLY MADE DOUBLE HUNG SLIDING BOX SASHES PAINTED WHITE INCORPORATING DOUBLE GLAZED UNITS.

REFER TO TYPICAL DETAILS ON 1804 2PA50

SINGLE GLAZING WITHIN AND AROUND DOOR REPLACED WITH 4,16,4 DOUBLE GLAZED UNITS. FRAMES ROUTED AS NECESSARY TO ACCOMMODATE DOUBLE GLAZING.

EXISTING TIMBER FRAMED CASEMENT WINDOW TO BE REPLACED LIKE FOR LIKE BUT INCORPORATING A 4,16,4 DOUBLE GLAZED UNIT

EXISTING DOUBLE-GLAZED WINDOW AS CONSENTED IN APPLICATION REF: 2018/5722/P

EXISTING WINDOWS OVERHAULED



**SOUTH-EAST (FRONT) ELEVATION
AS PROPOSED**

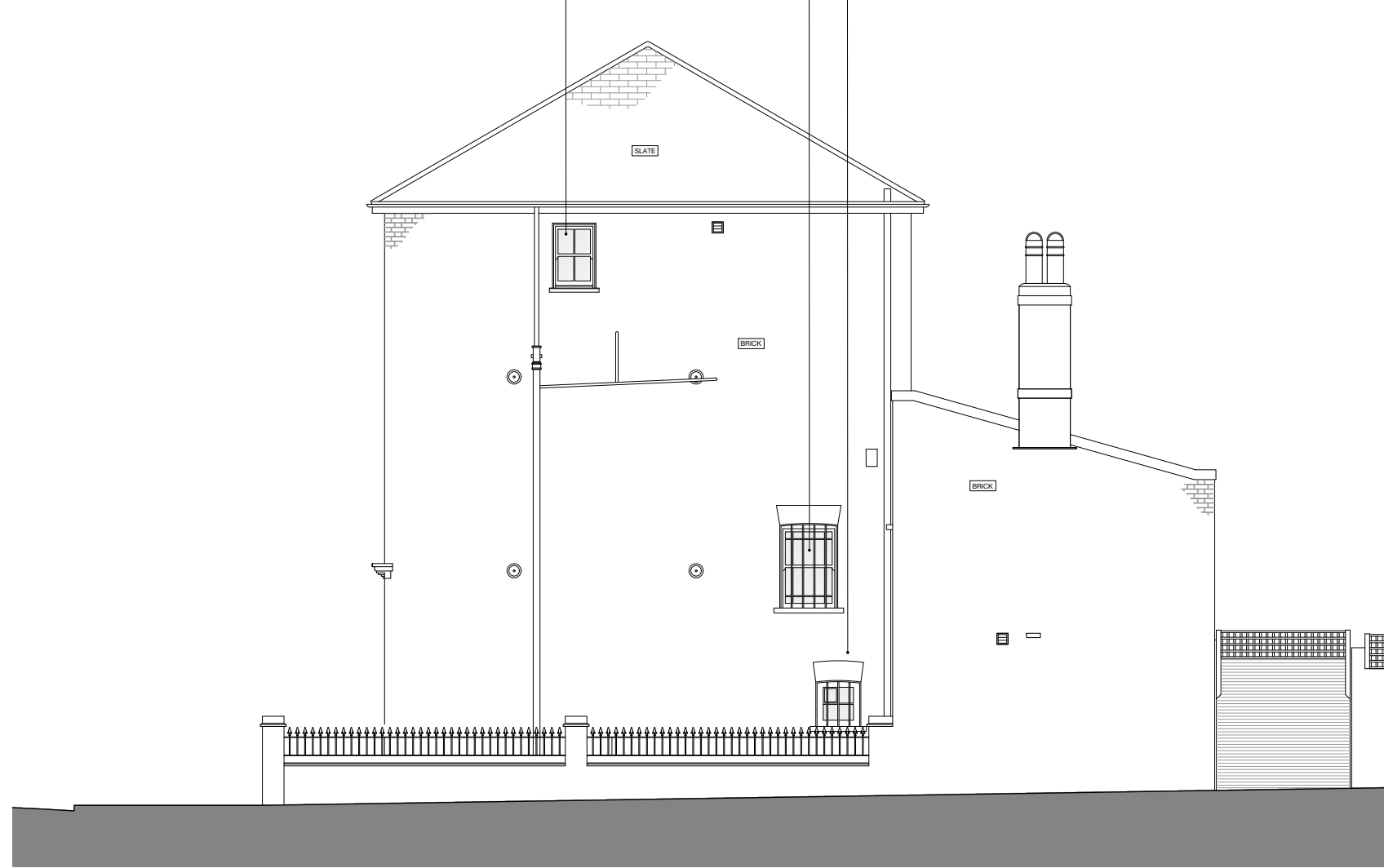

**NORTH EAST (SIDE) ELEVATION
AS PROPOSED**

GENERAL NOTES:

THIS DRAWING TO BE USED FOR PLANNING PURPOSES ONLY. NOT FOR CONSTRUCTION.

ALL DISCREPANCIES OR OMISSIONS ARE TO BE REPORTED TO THE ARCHITECT.

THIS DRAWING IS COPYRIGHT. DO NOT REPRODUCE WITHOUT WRITTEN PERMISSION FROM THE AUTHOR.

SEEK CLARIFICATION FROM THE ARCHITECT IF ANY ASPECT OF THIS DRAWING IS UNCLEAR

SURVEY INFORMATION IS APPROXIMATED WHERE ACCESS DOES NOT PERMIT DIRECT MEASUREMENT.

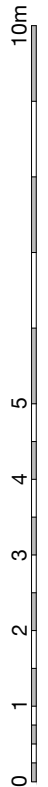

FIRST ISSUE	09/05/2024
REVISION	DATE

**RICHARD BELL
ARCHITECTURE**

17 HIGHGATE SPINNEY | CRESCENT ROAD | LONDON | N8 5AR | UK
T: +44 20 3885 8328
E: info@richardbellarchitecture.com
W: www.richardbellarchitecture.com ARCHITECT: RICHARD BELL RIBA

PROJECT ADDRESS
30 WOODSOME ROAD
LONDON NW5 1RY

DRAWING
SOUTH-EAST AND NORTH-EAST ELEVATIONS
AS PROPOSED

SCALE
1:50 @ A1

DRAWING No.
1804 2PA10