

Proposed Site Plan
Ground Floor/Lower Ground floor
Post-Development

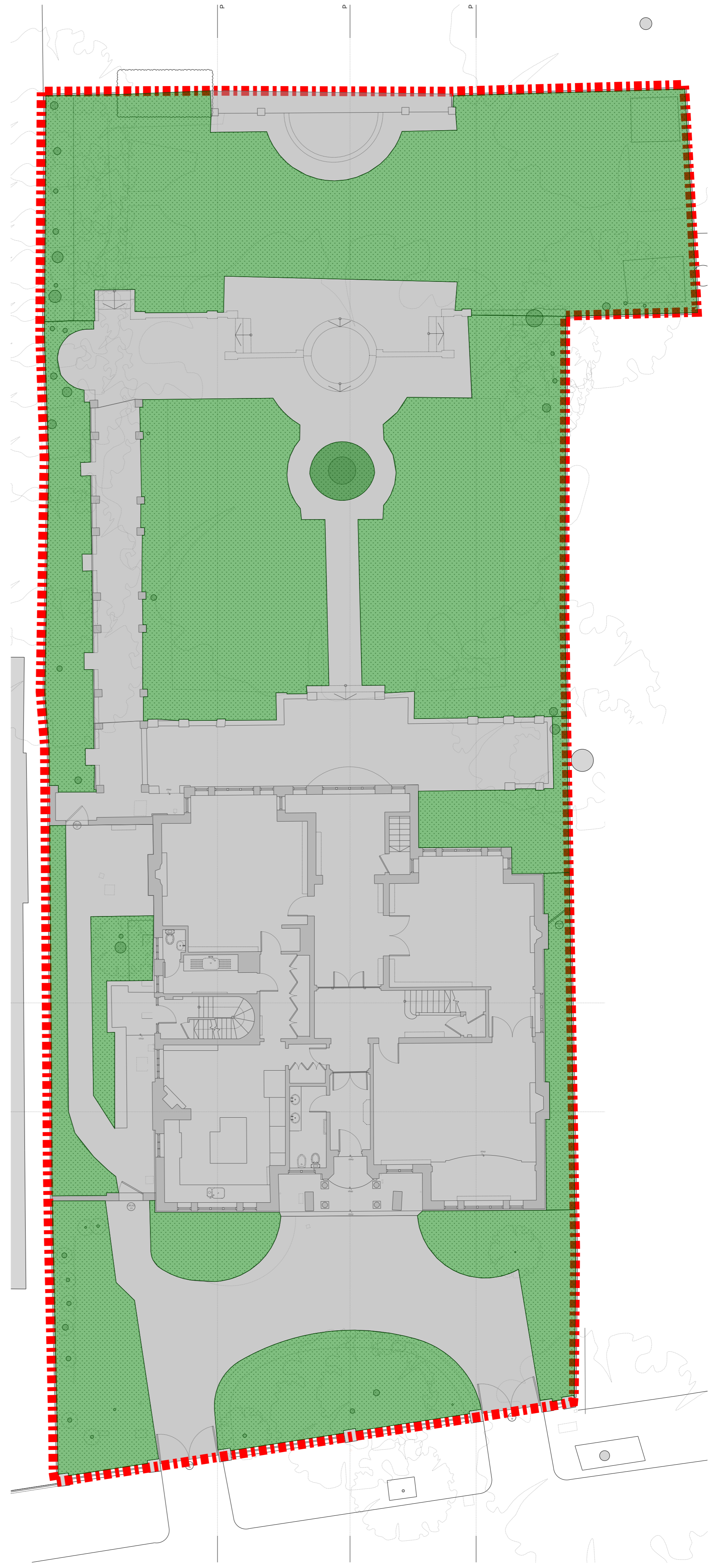

Existing Site Plan
Ground Floor/Lower Ground floor
Pre-Development

Legend	Site Description	Existing		Proposed	
		Areas (m ²)	% (Percentage)	Areas (m ²)	% (Percentage)
	Permeable Areas	710.30	47.7	713.49	48.0
	Impermeable Areas	778.70	52.3	775.51	52.0
	Site Boundary	1489.00	100	1489.00	100

Area conclusion:
The extent of landscaping within the proposals has improved the permeable area.

2 Templewood Avenue
London, NW3 7XA
Pre - Post Development Areas
Drawing No: L2658-SK210-P2