

Annotation Legend

- 1. Refurbishment to Lower Ground Floor
- 2. New kitchen
- 3. Floor to ceiling joinery

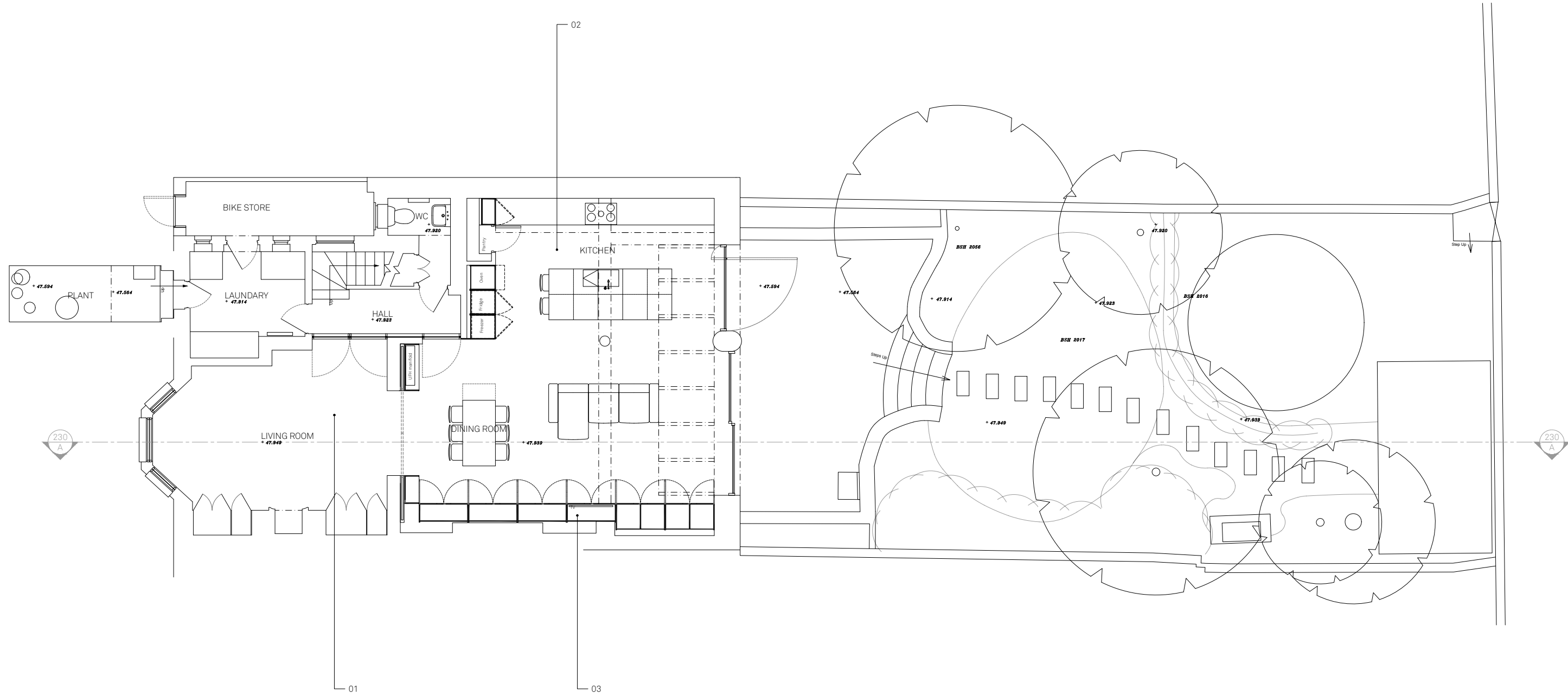

P1	07/05/24	VH/AM	PLANNING - first issue
REV	DATE	DR/CH	DESCRIPTION

3 TANZA ROAD  
GA200 revP2 Proposed Ground Floor Plan

24010 \_ DRAWING STATUS \_ Published 09/05/24

Architecture  
for London.

Annotation Legend

- 1. Proposed new skylights with the beams exposed beneath
- 2.

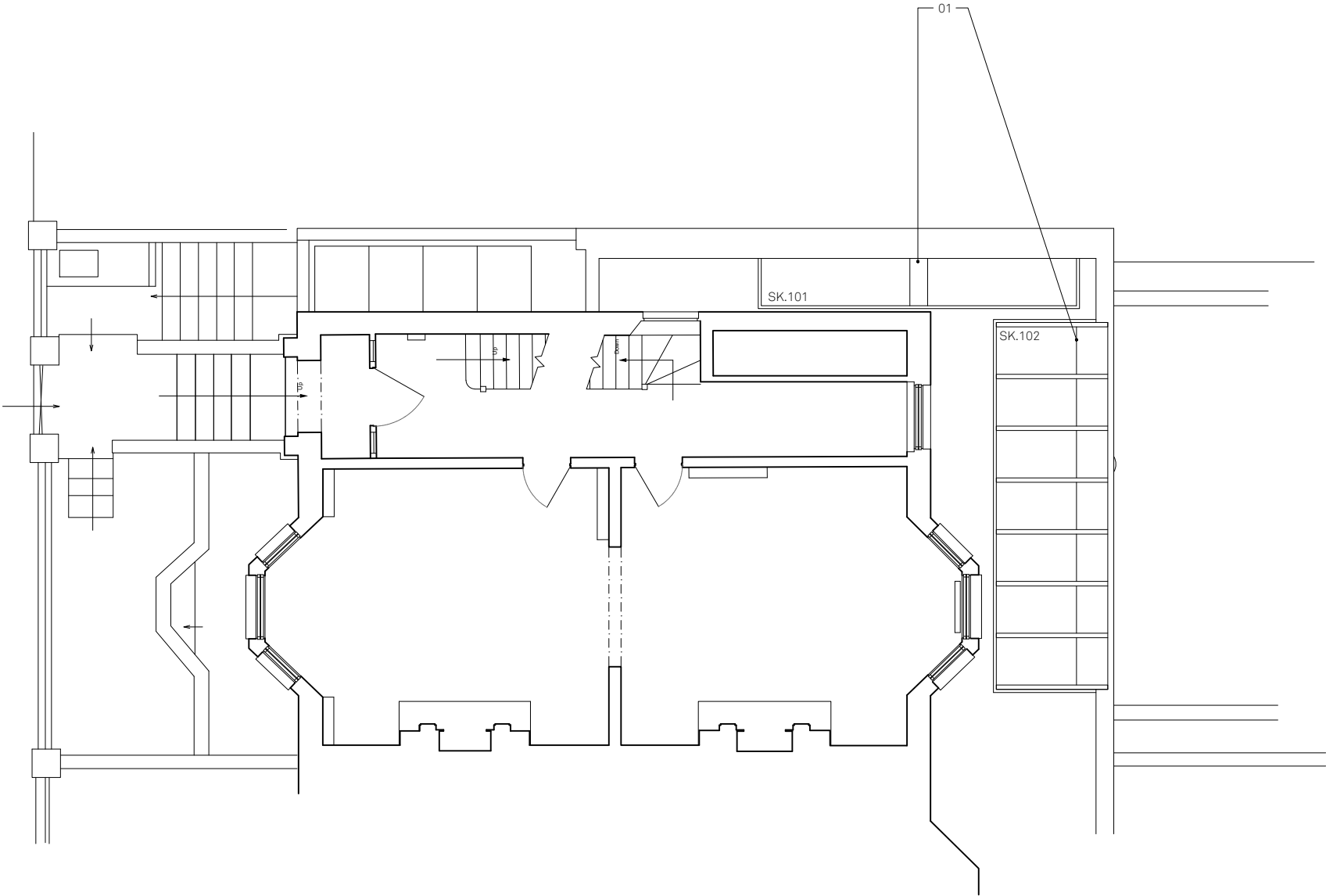

P1 07/05/24 VH/AM PLANNING - first issue

REV DATE DR/CH DESCRIPTION

3 TANZA ROAD  
GA201 revP2 Proposed Ground Floor Plan

24010 \_ DRAWING STATUS \_ Published 09/05/24

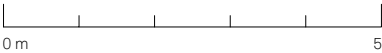

Scale 1:100 @ A3



North

Do not scale for construction. Use figured dimensions only. All discrepancies to be verified with architect prior to ordering or construction/execution. Confirm all setting out with architect prior to construction. Drawing to be read in conjunction with all other documents. Copyright Architecture for London.

Architecture for London  
3-5 Bleeding Heart Yard  
London EC1N 8SJ  
020 3637 4236  
architectureforlondon.com

Architecture  
for London.