

Ingleton Wood LLP shall have no liability to the Employer arising out of any unauthorized modification or amendment to, or any transmission, copy or use of the material, or any proprietary work contained therein, by the Employer, Other Project Team Member, or any other third party.

All dimensions are to be checked and verified on-site by the Main Contractor prior to commencement; any discrepancies are to be reported to the Contract Administrator.

This drawing is to be read in conjunction with all other relevant drawings and specifications

Do Not Scale

© Ingleton Wood LLP

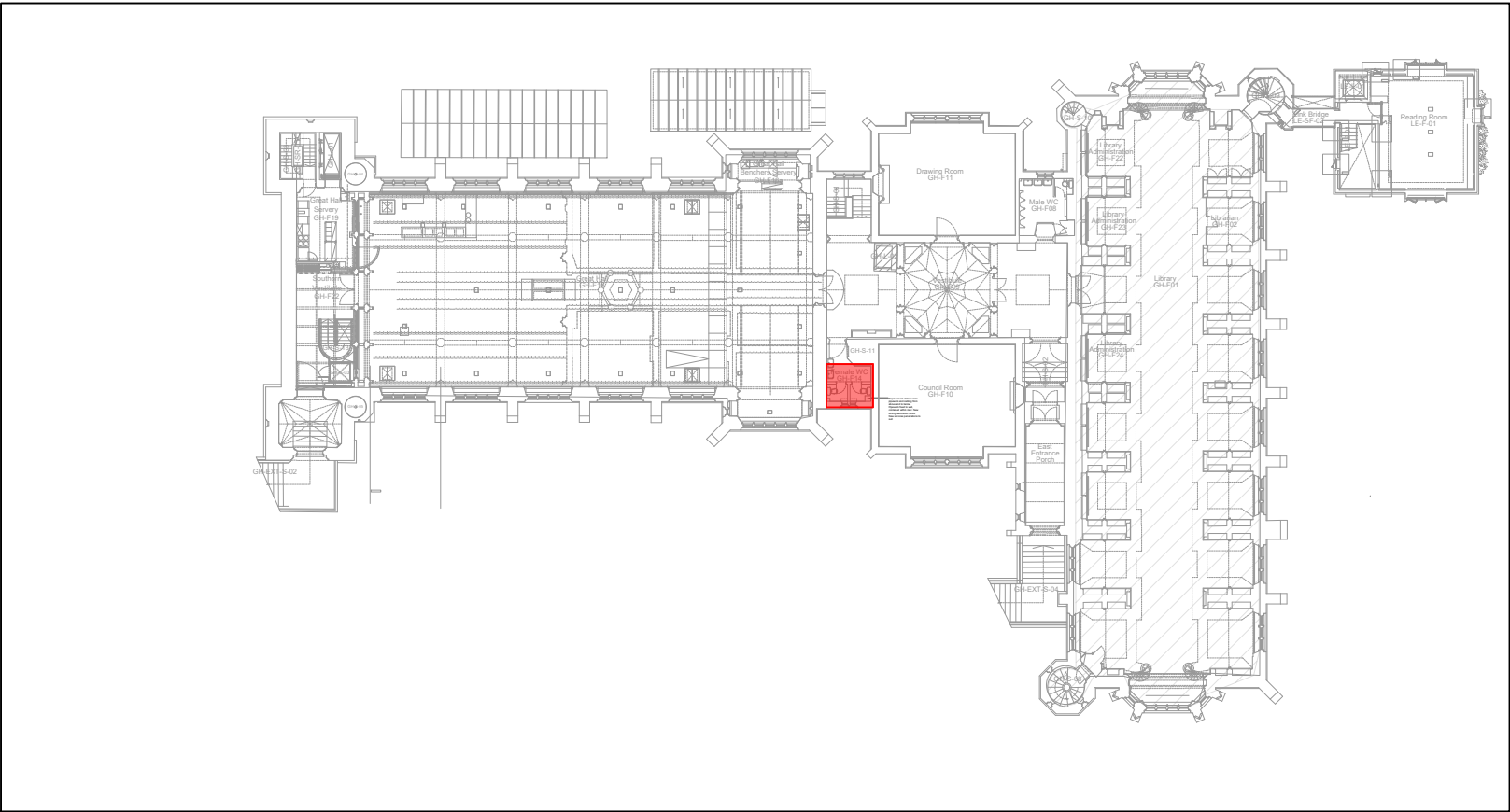
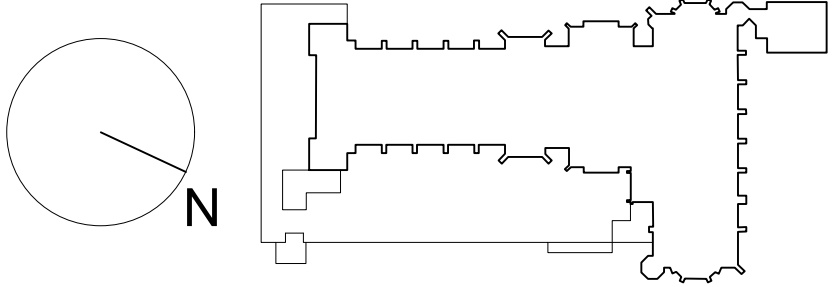
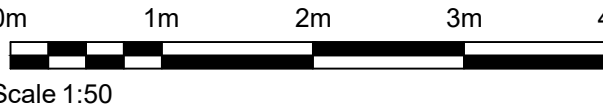

Key Plan  
(NTS)

Note:  
All equipment positions and pipework routes subject to survey

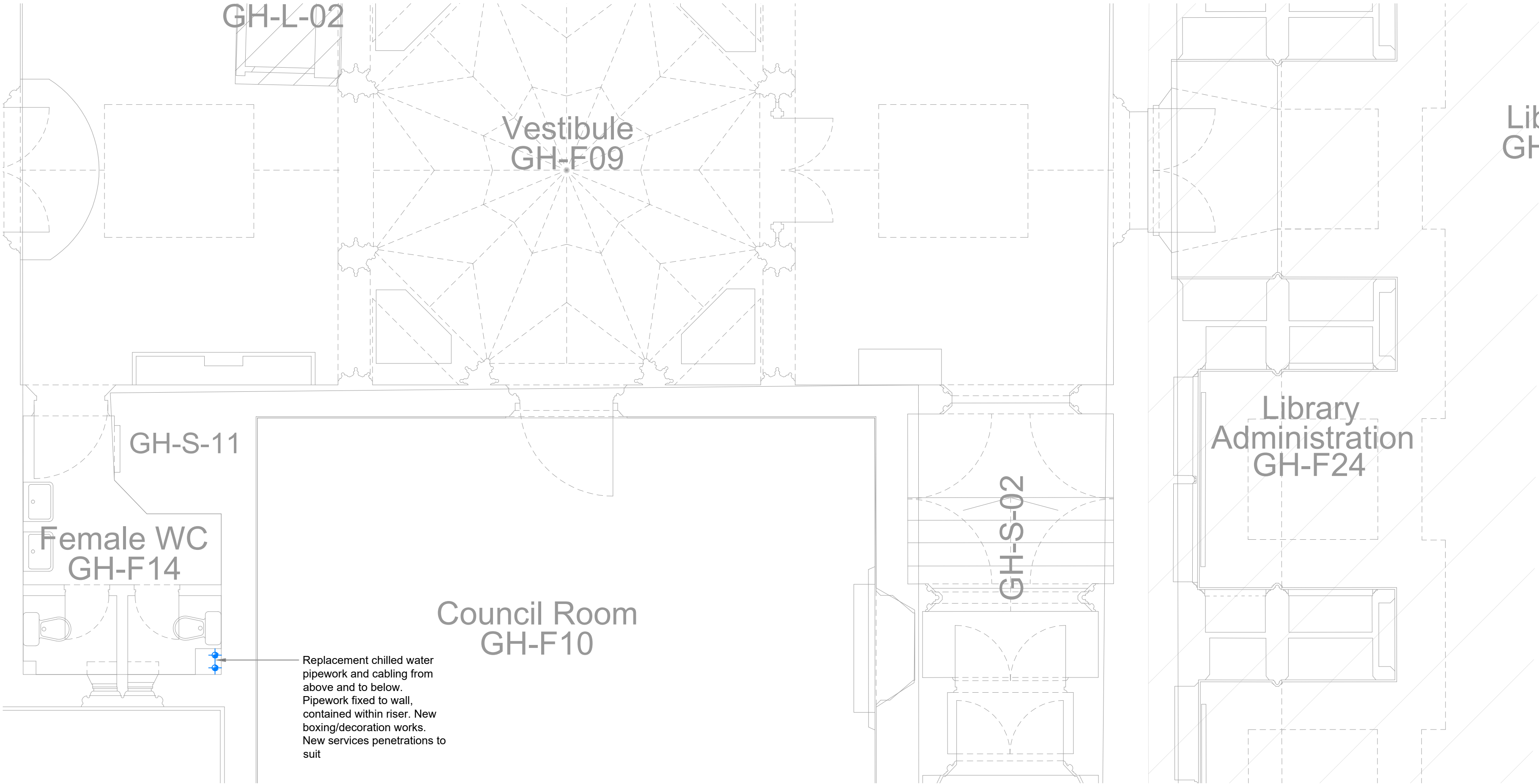

P02	Planning	25.03.24	KS	TS
P01	Information	26.02.24	KS	TS
Rev	Description	Date	Chk	Apr
Project No:	Scale @ A2:	Drawn By:		
502536	NTS	KS		

**Ingleton Wood**

Property and Construction Consultants  
Issuing office: Colchester  
T: 01206 224270  
www.ingletonwood.co.uk

Vision, form and function

Project:  
HSLI HVAC Strong Rm Refurbishment  
Lincoln's Inn,  
London  
WC2A 3TL

Client:  
The Honourable Society of Lincolns Inn

Title:  
Proposed Strong Room Services  
First Floor

Drawing Number:  
HSLISR-IWD-XX-01-DR-M-4602

Status:	Purpose of Issue:	Revision:
S2	Planning	P02