





KEY:

-  Area of door, window or stair to be removed
-  Area of wall, floor or roof to be demolished
-  External demolition and / or excavation
-  Outline - door, partition, window or stair to be removed or set aside for reuse.

Demolition works

- 1** Walls and porch of North West Elevation to be demolished, windows and doors to be removed
- 2** Paving to be removed
- 3** Low wall to be demolished
- 4** Steps and low walls to be demolished and rebuilt
- 5** New opening made in existing end terrace wall
- 6** Outline of existing end terrace wall marked in blue

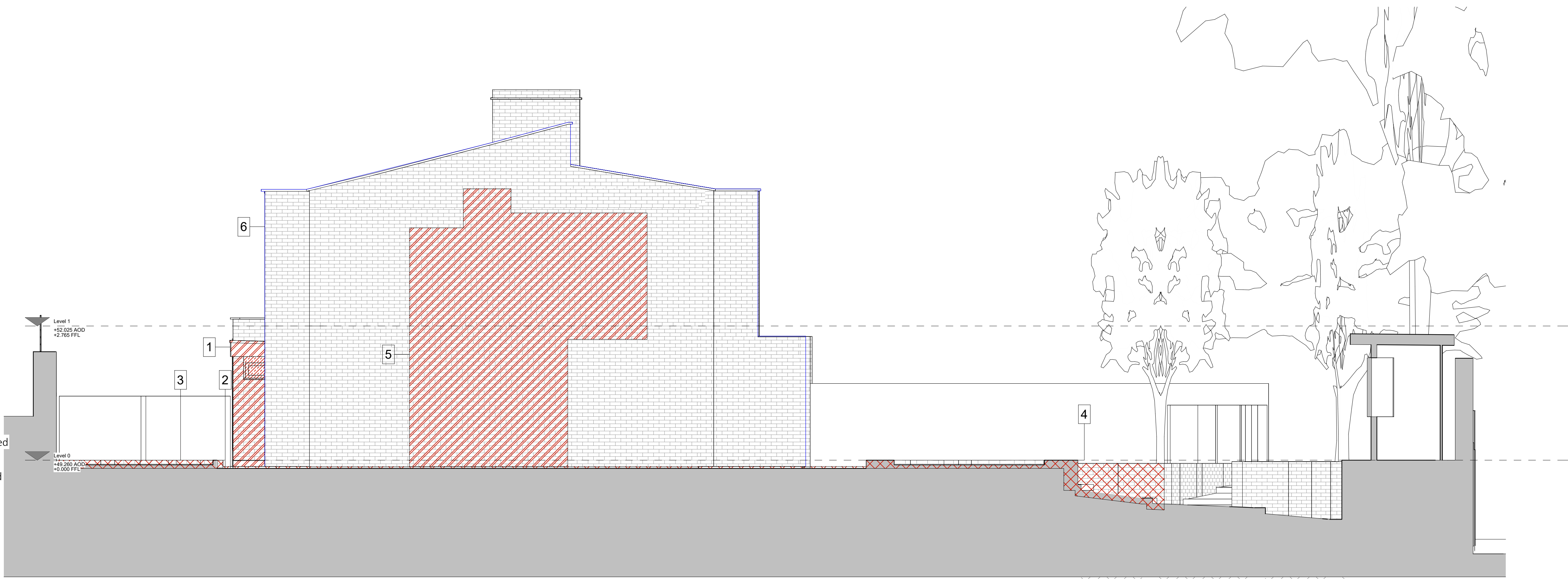

bere:architects

54a Newington Green, London, N169PX  
T +44 (0)20 7241 1064 www.bere.co.uk

VILLAGE CLOSE

8 VILLAGE CLOSE  
BELSIZE LANE  
LONDON NW3 5AH

DEMOLITION SOUTH WEST ELEVATION

project	disc. package. drawing	stage	rev
502	A.G11.E02	2	F

SCALE 1 : 50 @ A1 (1 : 100 @ A3)

CREATION DATE

PRINTED DATE 09/04/2024 14:21:56

GENERAL NOTES

- USE FIGURED DIMENSIONS ONLY.
- DO NOT SCALE THIS DRAWING.
- ALL DIMENSIONS TO BE CHECKED ON SITE AND THE ARCHITECT TO BE INFORMED OF ANY DISCREPANCIES BEFORE CONSTRUCTION COMMENCES.
- REF A.G02.I02 FOR FURTHER NOTES.

Rev

A Existing Draft  
B Demolition  
C Updated Demolition  
D Planning Issue  
E QS Budget Cost Plan  
F Planning Issue

Description

Date	Author	Checker
07/10/2022	GA	
15/11/2022	GA	
09/05/2023	GA	
17/08/2023	GA	
04/01/2024	GA	
09/04/2024	GA	