

1 Proposed Lower Ground Floor Plan
Scale 1:100

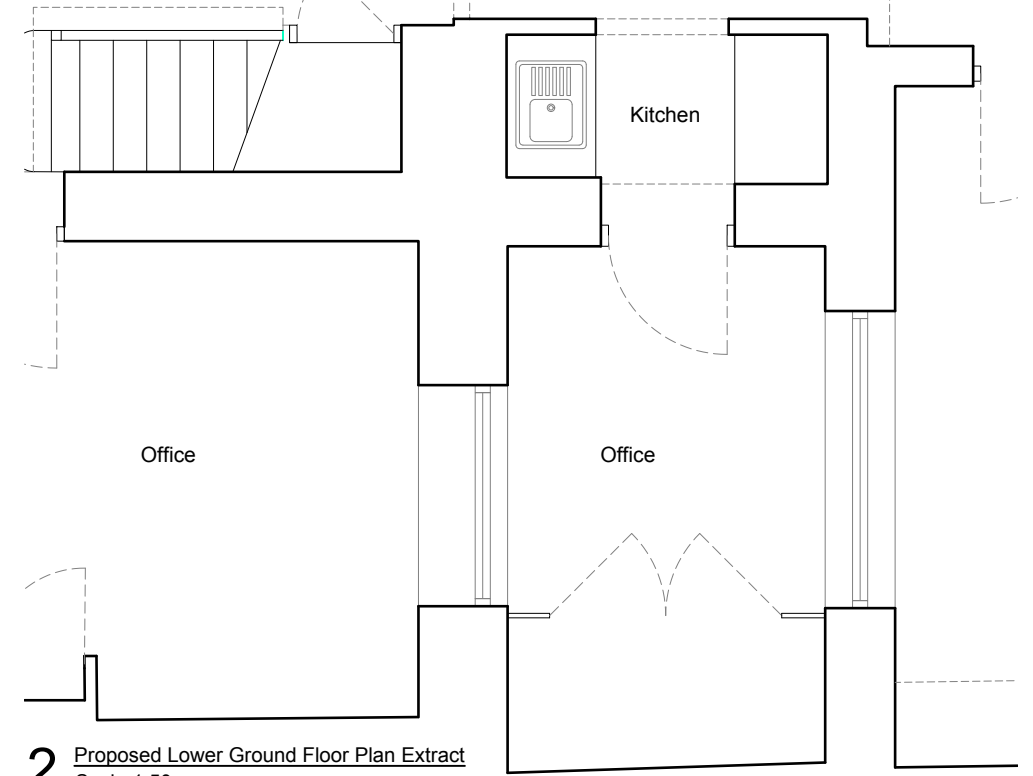

2 Proposed Lower Ground Floor Plan Extract
Scale 1:50

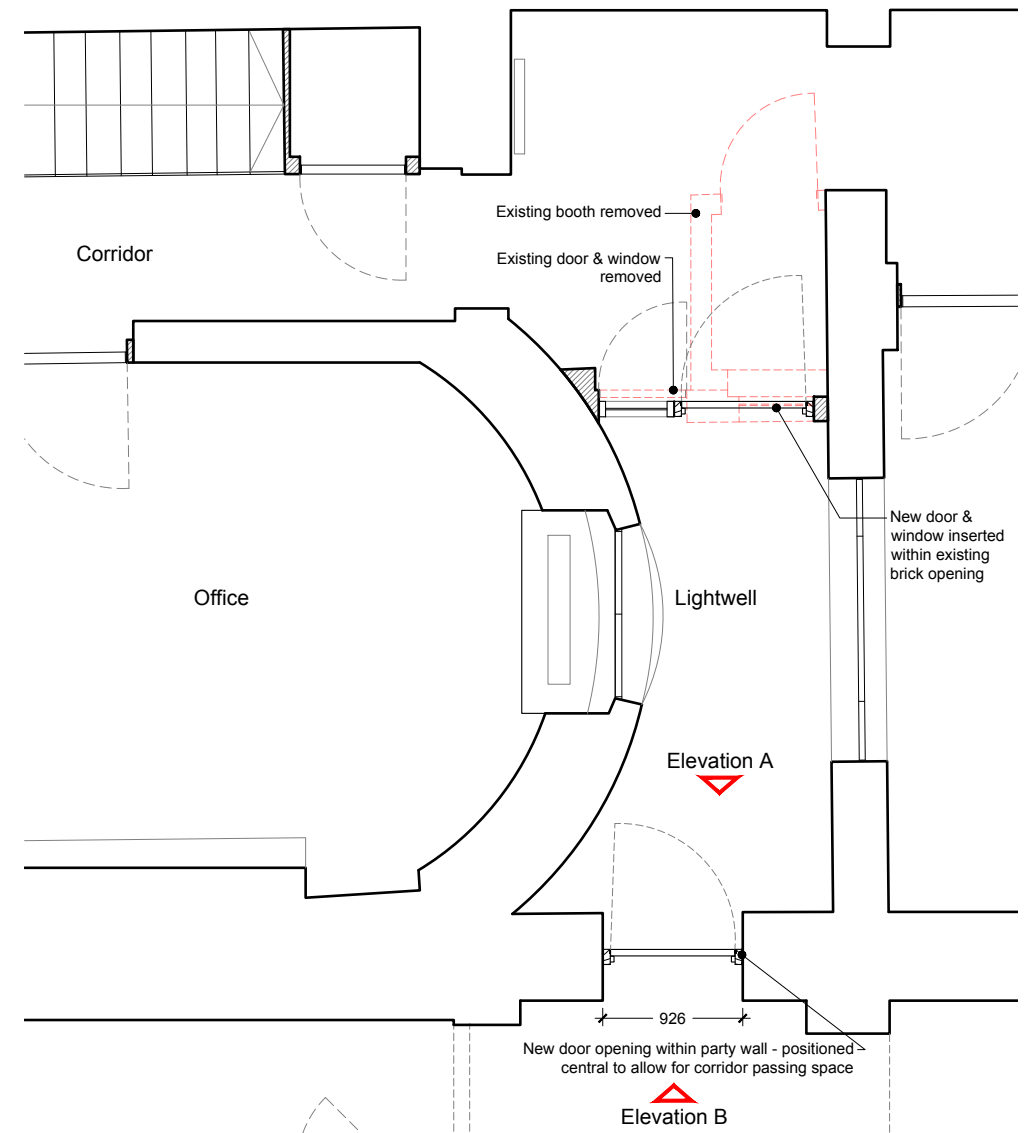
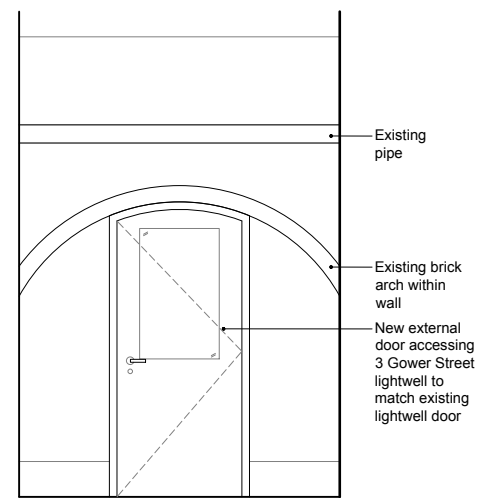

3 Proposed Elevation A
Scale 1:50

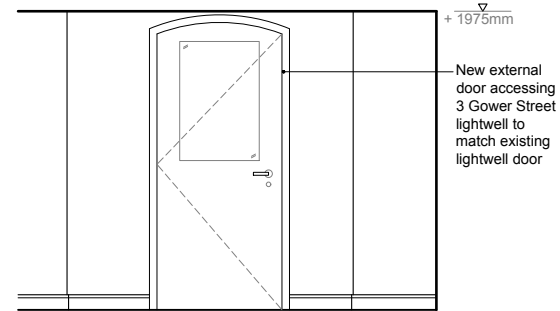

4 Proposed Elevation B
Scale 1:50

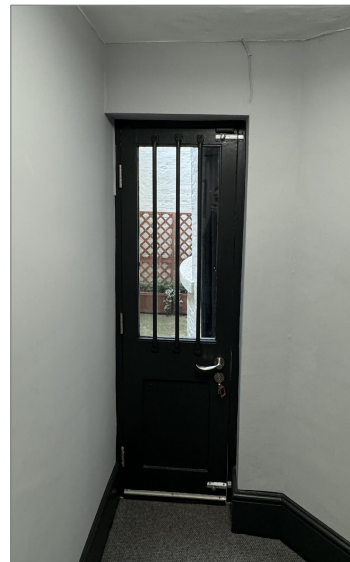

5 Proposed door to match existing lightwell door of no. 3 Gower Street
NTS



6 Existing door leading to no. 3 Gower Street viewed from outside
NTS

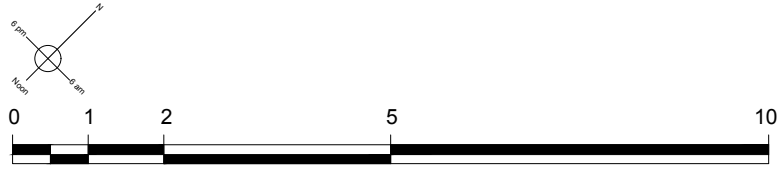

mail@stamosyeoharchitects 1st Floor, Old Town Hall 354 Mare Street London, E8 1HR tel +44(0)2089861280	Drawing Title:	Note:	Date	Rev.	Stamos Yeoh architects Date: 28/02/2024 Check by: Scale: 1:100@ A3 Drawing No: 1441/01/011A
	PROPOSED LGF PLAN & ELEVATIONS (OPTION 1) Project: 3-5 GOWER ST, LONDON, WC1E 6HA Client: MR. R. JACKSON	Existing booth, door & window removed, new door & window introduced	29/04/24	A	