

Ingleton Wood LLP shall have no liability to the Employer arising out of any unauthorized modification or amendment to, or any transmission, copy or use of the material, or any proprietary work contained therein, by the Employer, Other Project Team Member, or any other third party.

All dimensions are to be checked and verified on-site by the Main Contractor prior to commencement; any discrepancies are to be reported to the Contract Administrator.

This drawing is to be read in conjunction with all other relevant drawings and specifications

Do Not Scale

© Ingleton Wood LLP

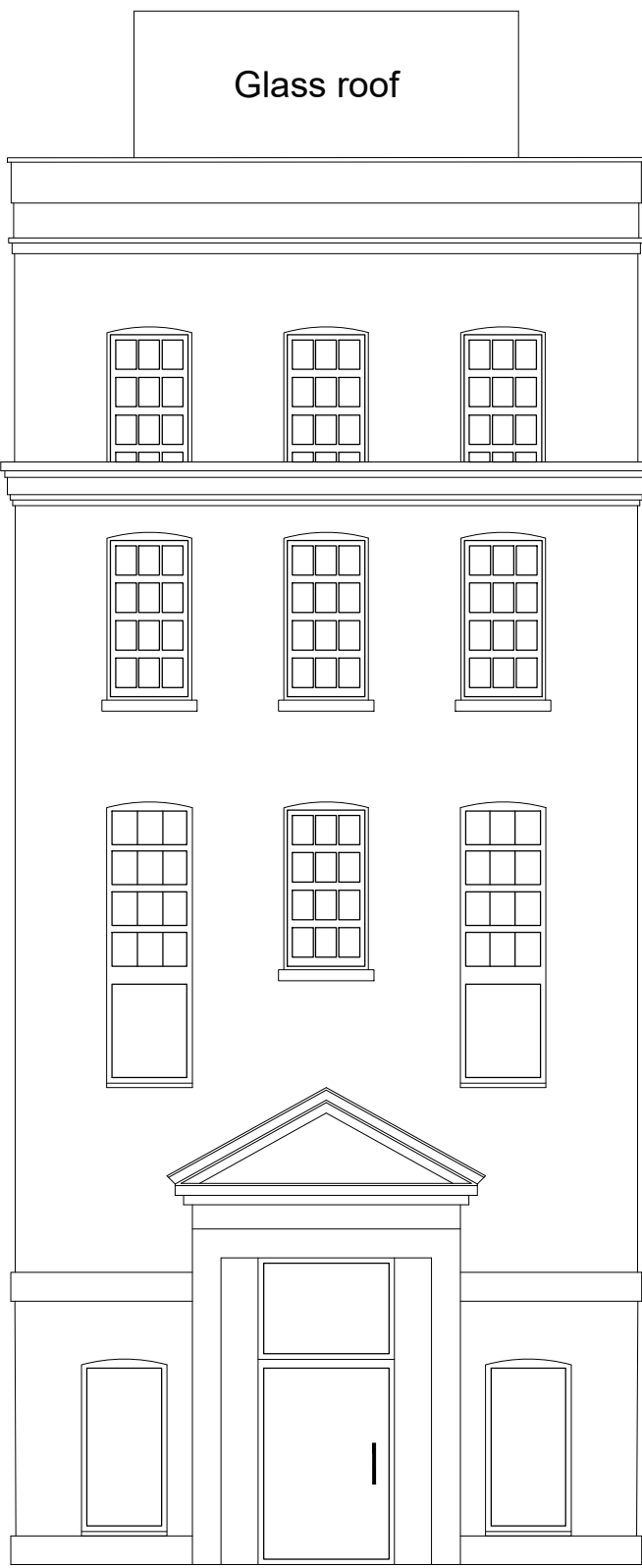

Neal Street Elevation

P01	Issued for Information			25/01/24	BW	DL
Rev	Description	Date	CHK	Apr		
Project No:	8000290	Scale @ A1:	1:100	Drawn By:	LR	

Ingleton Wood

Solving global challenges one building at a time

Project:

Roofing Replacement
Seven Dials Warehouse
42-56 Earlham Street
London, WC9H 2LA

Client:

Red Bull Company Ltd

Title:

Existing Neal Street Elevation

Drawing Number:

8000290-IWD-XX-XX-DR-B-1202

Status:

S2

Purpose of Issue:

Information

Revision:

P01