

Ingleton Wood LLP shall have no liability to the Employer arising out of any unauthorized modification or amendment to, or any transmission, copy or use of the material, or any proprietary work contained therein, by the Employer, Other Project Team Member, or any other third party. All dimensions are to be checked and verified on-site by the Main Contractor prior to commencement; any discrepancies are to be reported to the Contract Administrator.

This drawing is to be read in conjunction with all other relevant drawings and specifications

Do Not Scale

© Ingleton Wood LLP

Legend:

- ↑XX.XX Height from Ordnance Survey Datum Line
- X.XX Ceiling Level
- FX.XX False Ceiling Level
- BSLX.XX Beam Soffit Level
- WSLxx.xx Window Sill Level
- WHLxx.xx Window Height Level
- X.XX Height from Finished Floor to Slab Above
- FX.XX Height from Finished Floor to False Ceiling Above
- BS X.XX Height from Finished Floor to Beam Above
- sxx.xx Height from Finished Floor to Window Sill
- hxx.xx Height from Finished Floor to Window Head

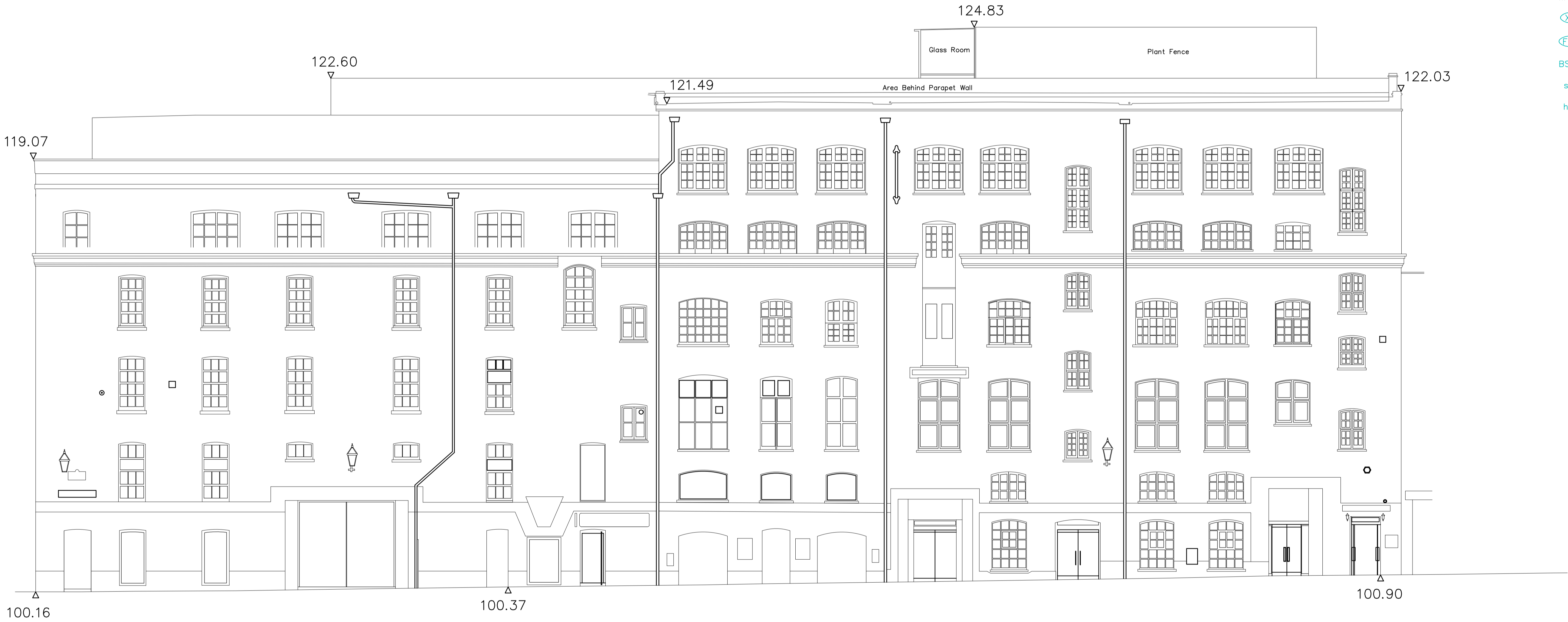

Earlham Street Elevation

Arbitrary Datum = 95.00m

P01 Issued for Information		25/01/24	BW	DL
Rev	Description	Date	Chk	Apr
Project No:	8000290	Scale @ A1:	1:100	Drawn By: LR



Project:
Roofing Replacement
Seven Dials Warehouse
42-56 Earlham Street
London, WC9H 2LA

Client:
Red Bull Company Ltd

Title:
Existing Earlham Street Elevation

Drawing Number:
8000290-IWD-XX-XX-DR-B-1200

Status:	Purpose of Issue:	Revision:
S2	Information	P01