

ELEVATION SASH WINDOW
no.144 Classroom 2.06 - 2nd Floor

144

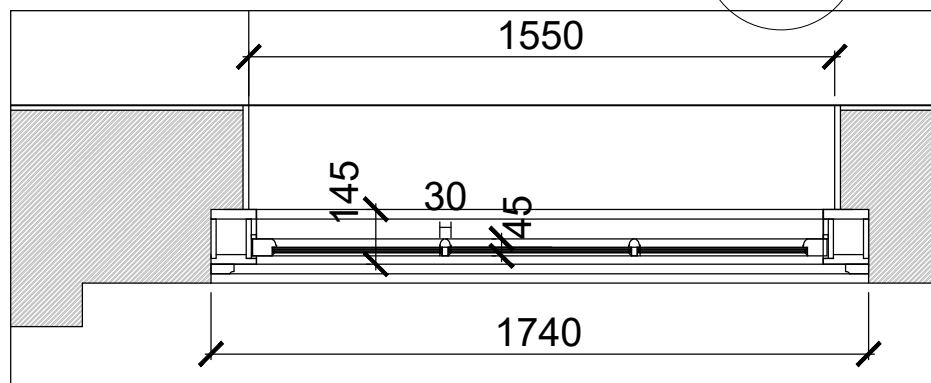

PLAN WINDOW no.144

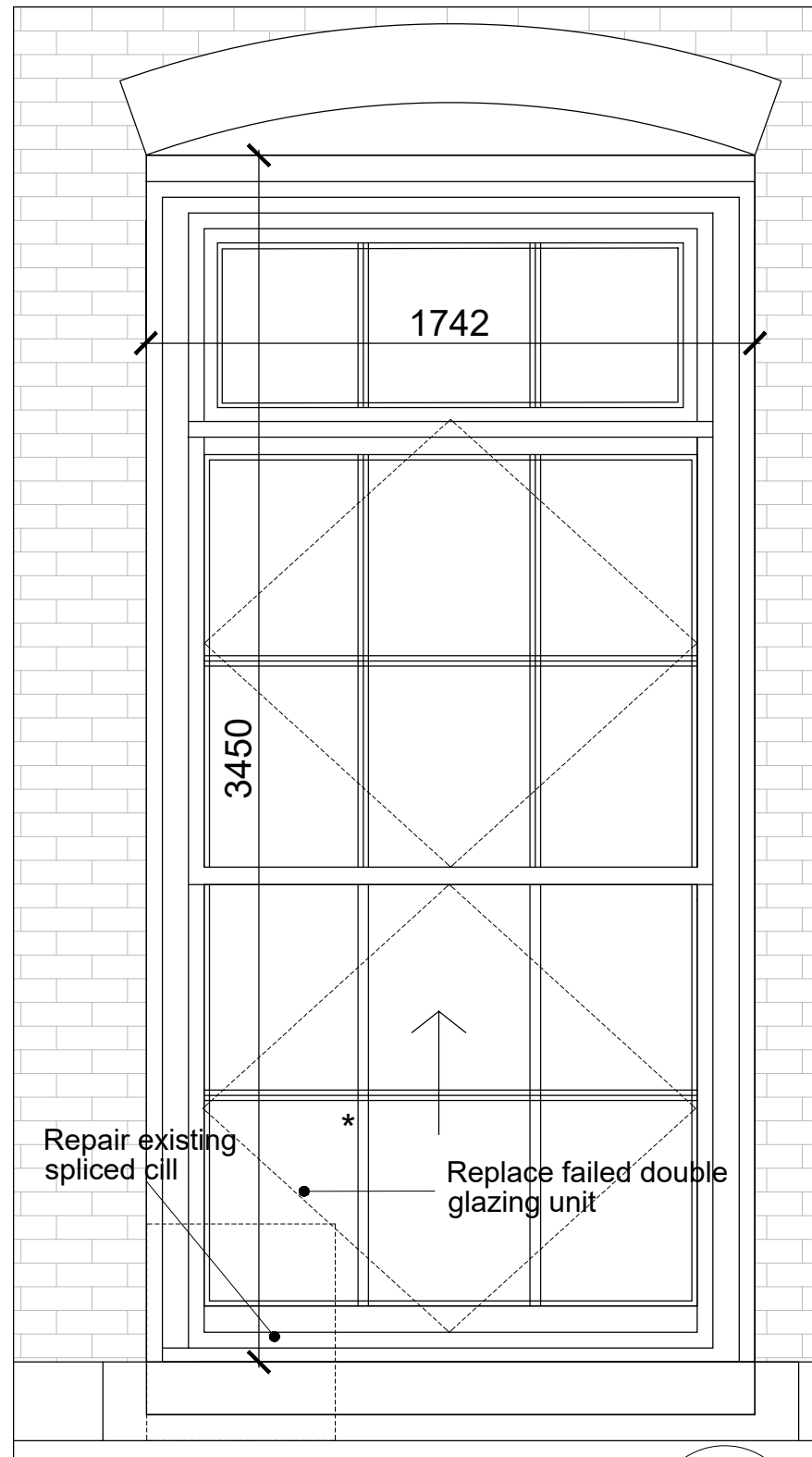

ELEVATION SASH WINDOW
no.142 Classroom 2.08- 2nd Floor

142

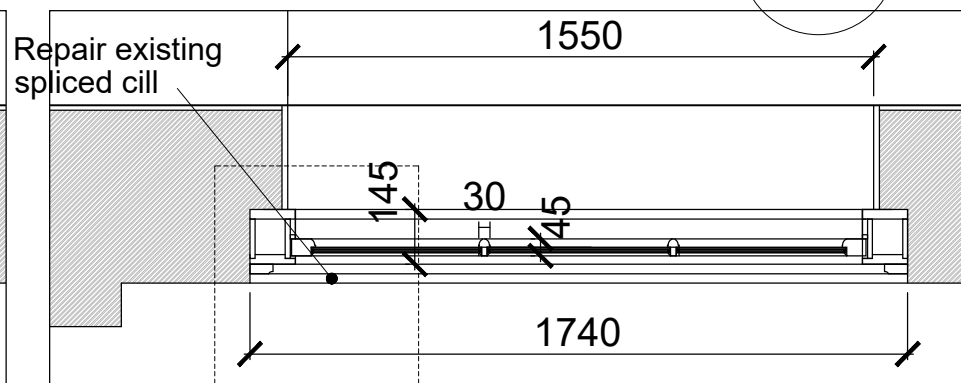

PLAN WINDOW no.142



Existing South West Elevation

Do not scale from this drawing
All dimensions are to be checked on site
Any discrepancies are to be reported immediately to the Architect or Main Contractor

COPYRIGHT © 2023
ALL RIGHTS RESERVED IN THE CHAPTER IV OF THE COPYRIGHT
DESIGN AND PATENTS ACT 1988, HAVE BEEN GENERALLY ASSERTED

Notes:

Rev.	Date	Comment	By

Client:
CFBL French School
Holmes Road, Kentish Town, London NW5 3AX

Project:
Window Refurbishment

Drawing:
Type 2 Sash Window Repairs
Plan & Elevation
2nd floor windows Classrooms 2.06 & 2.08

Project No.	Drawing No.	Issue	Status
FS2023	SK02-4	P1	P

Scale	Date	Drawn By	Checked By
1:20@A3	May 2023	FB	FB

FRANCIS BIRCH ARCHITECT

Francis Birch Dipl Arch (Oxford) RIBA Architect
11 North Hill Avenue, Highgate, London N6 4RJ
T: 0208 342 8602
M: 07432 553861
E: f.birch123@gmail.com