

Existing Rear Elevation

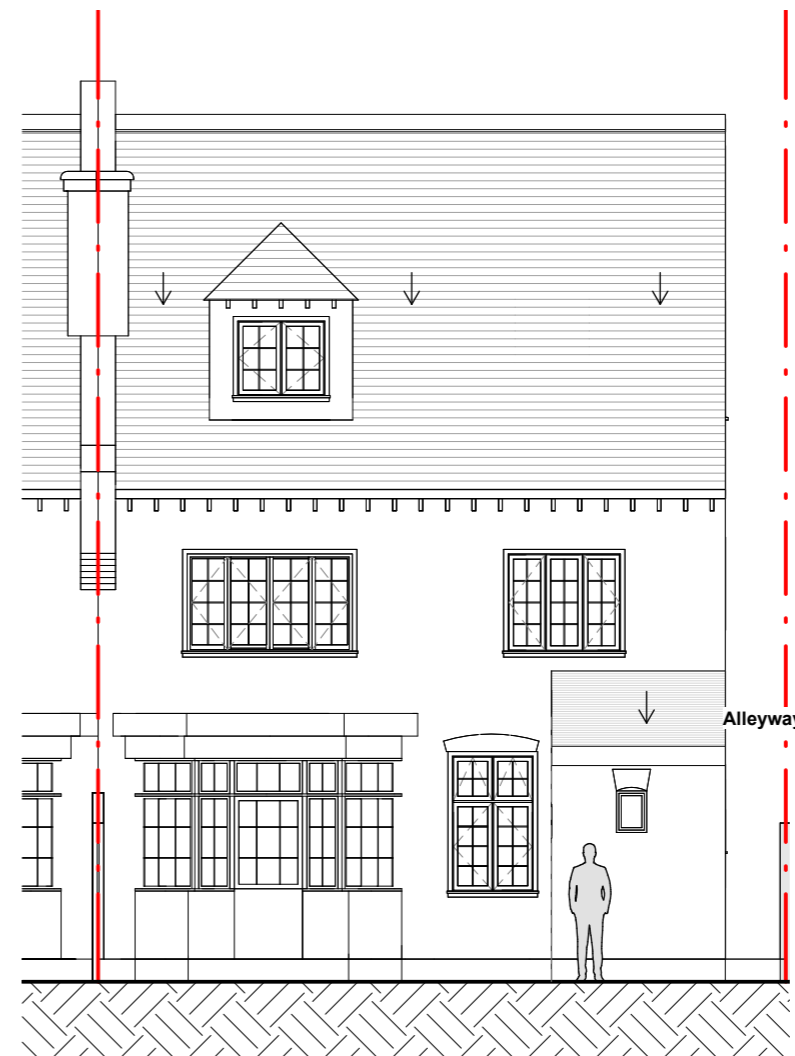

Proposed Rear Elevation

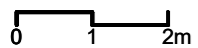

PROJECT
Crediton Hill
ADDRESS
19 Crediton Hill
London. NW6 1HS
DRAWING TITLE
Existing & Proposed Rear Elevations

SCAL DATE REV DWG NO.
1 : 100 02/04/24 E D206
www.hampsteadarchitects.com 663 Finchley Road, Hampstead, NW2 2HN T - 02074356231

