

Revision

Rev A:	Planning Update	07/11/23
Rev B:	Roof reduced in size	11/04/24

Notes

* Do not scale for construction purposes.

project 8-9 Murray Street

drawing Proposed Ground Floor Plan

job. no. 63 **dwg. no.** 101 **rev.** B **scale** 1:100 @ A3 **date** Apr 2024

issued for Planning

hugh
strange
architects

www.hughstrange.com
020 8691 0494

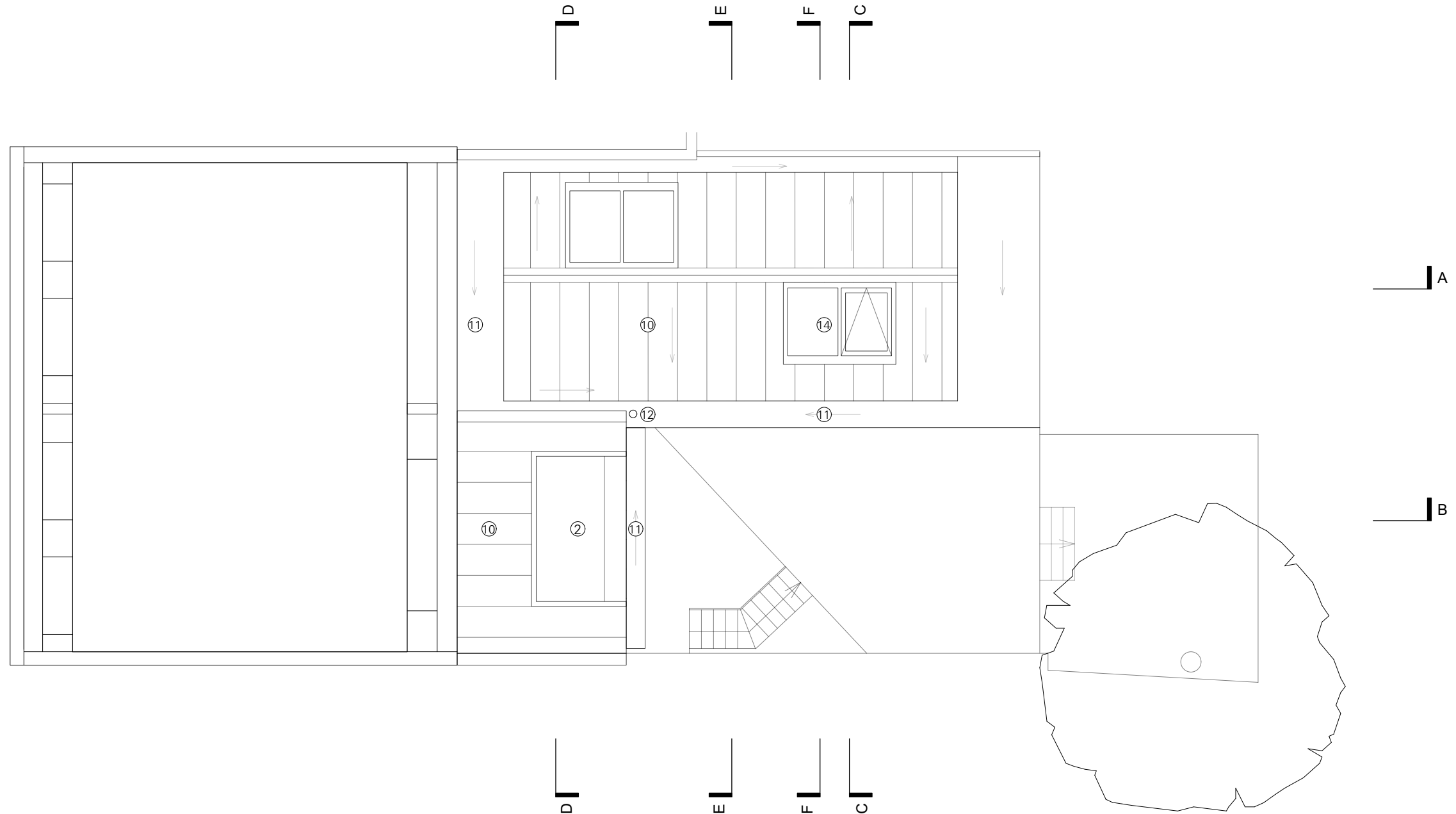

Existing and proposed materials.

1. Existing Douglas Fir cladding
2. Existing Mill finish aluminum windows and flashing
3. Existing Green painted softwood frame conservatory
4. Existing Painted UPVC gutter and downpipe
5. Existing London stock brick
6. Existing metal balustrade
7. Existing obscured glazing
8. Existing Grey painted timber window frames
9. Existing clear glazed metal framed windows.
10. Proposed Natural zinc roof finish.
11. Proposed Zinc gutter and timber-roll canopy
12. Proposed Zinc downpipe
13. Proposed treated timber windows
14. Proposed Low profile metal framed skylights
15. Proposed untreated timber cladding
16. Proposed reclaimed London stock brick plinth
17. Proposed replacement obscured glazing
18. Proposed high level clear glass section

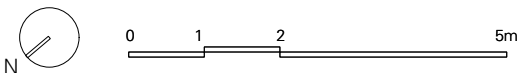

Revision

Rev A: Roof reduced in size 11/04/24

Notes

* Do not scale for construction purposes.

project 8-9 Murray Street

drawing Proposed Roof Plan

job. no. 63 **dwg. no.** 102 **rev.** A **scale** 1:100 @ A3 **date** Apr 2024

issued for Planning

hugh
strange
architects

www.hughstrange.com
020 8691 0494

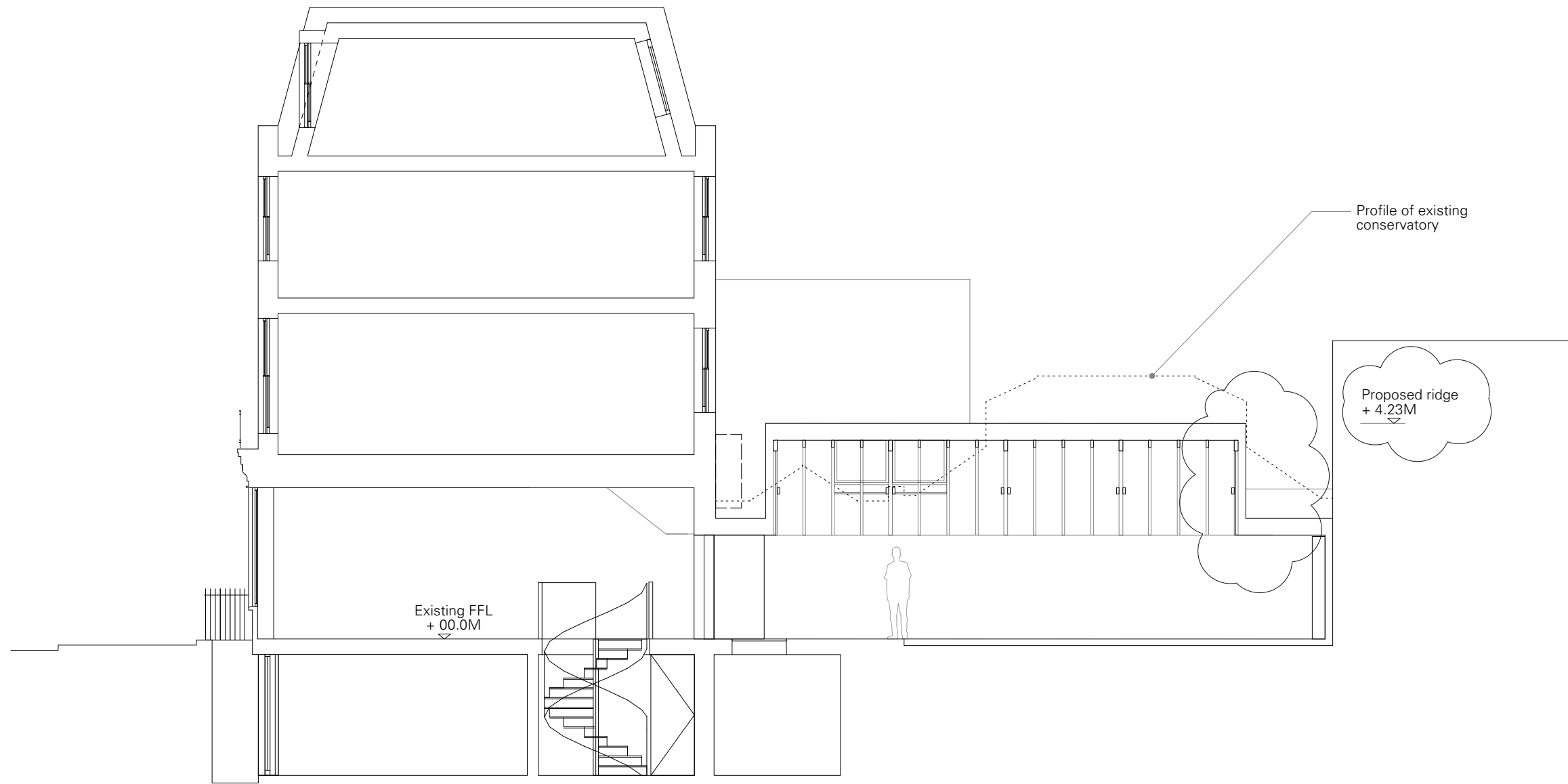

0 1 2 5m

Revision

Rev A: Roof reduced in size 11/04/24

Notes

* Do not scale for construction purposes.

project 8-9 Murray Street

drawing Proposed Section AA

job. no. 63 **dwg. no.** 103 **rev.** A **scale** 1:100 @ A3 **date** Apr 2024

issued for Planning

hugh
strange
architects

www.hughstrange.com
020 8691 0494

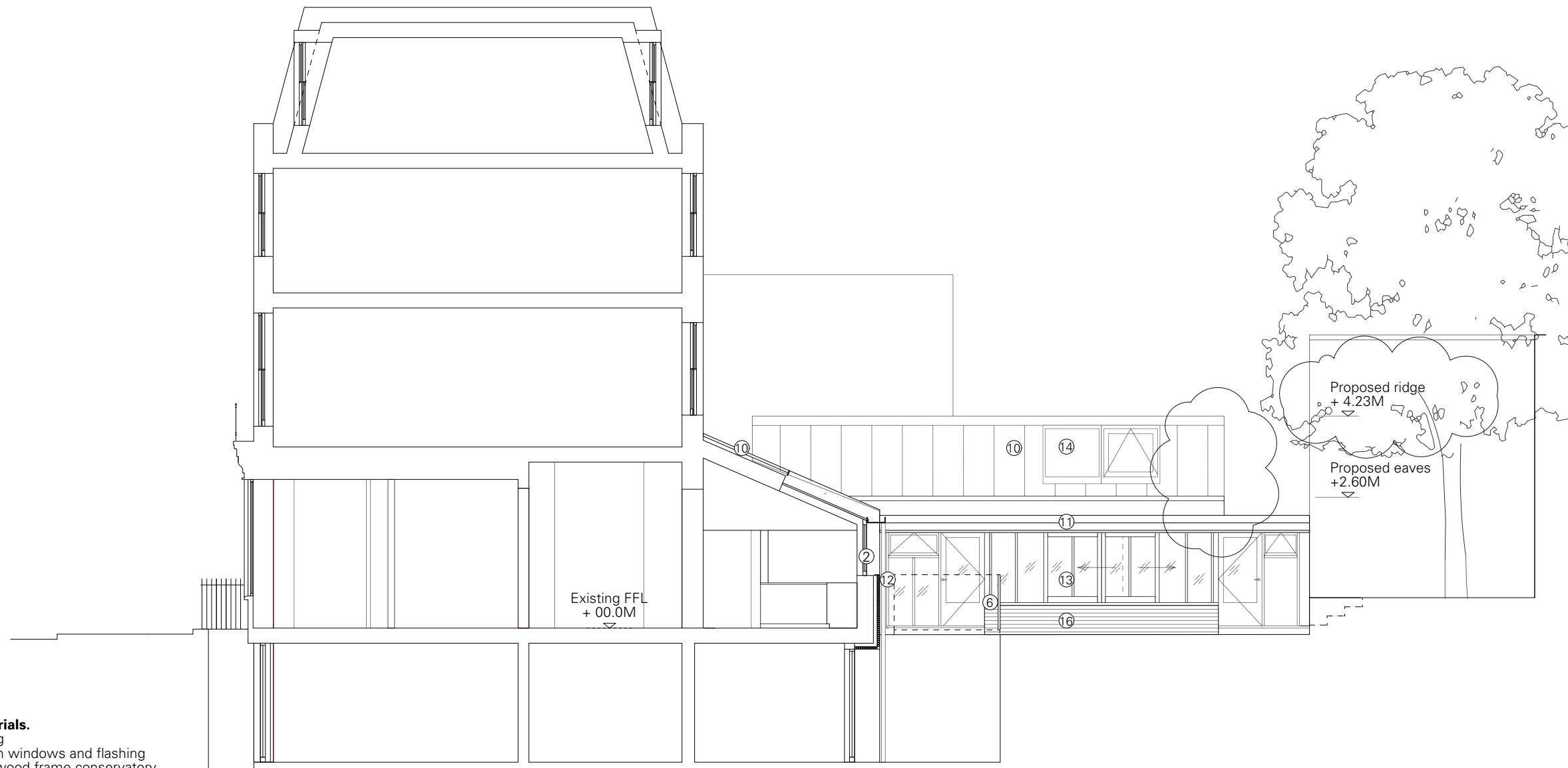

Existing and proposed materials.

1. Existing Douglas Fir cladding
2. Existing Mill finish aluminum windows and flashing
3. Existing Green painted softwood frame conservatory
4. Existing Painted UPVC gutter and downpipe
5. Existing London stock brick
6. Existing metal balustrade
7. Existing obscured glazing
8. Existing Grey painted timber window frames
9. Existing clear glazed metal framed windows.
10. Proposed Natural zinc roof finish.
11. Proposed Zinc gutter and timber-roll canopy
12. Proposed Zinc downpipe
13. Proposed treated timber windows
14. Proposed Low profile metal framed skylights
15. Proposed untreated timber cladding
16. Proposed reclaimed London stock brick plinth
17. Proposed replacement obscured glazing
18. Proposed high level clear glass section

0 1 2 5m

Revision

Rev A: Roof reduced in size 11/04/24

Notes

* Do not scale for construction purposes.

project 8-9 Murray Street

drawing Proposed Section BB

job. no. 63 **dwg. no.** 104 **rev.** A **scale** 1:100 @ A3 **date** Apr 2024

issued for Planning

hugh
strange
architects

www.hughstrange.com
020 8691 0494

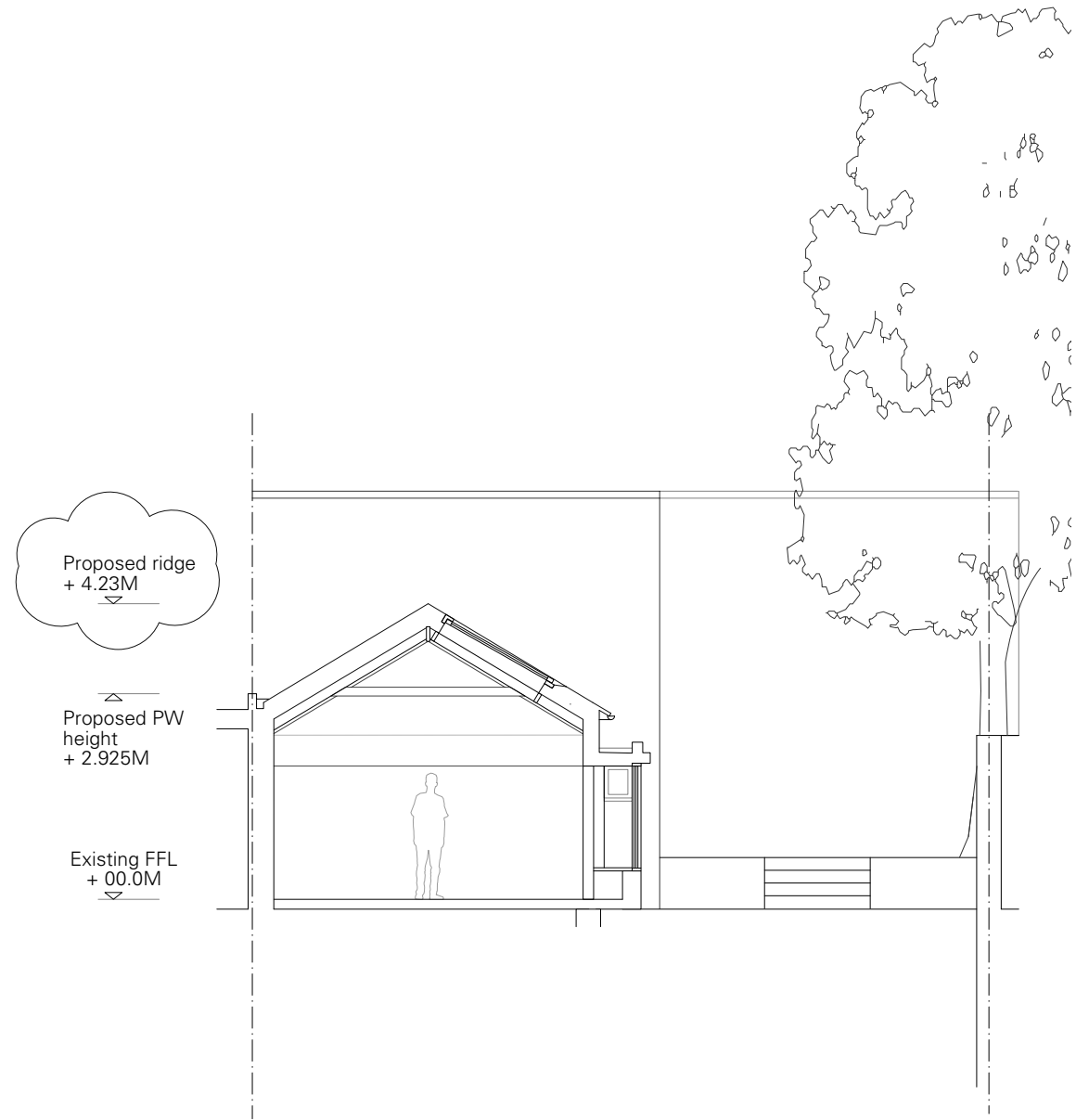

Section CC

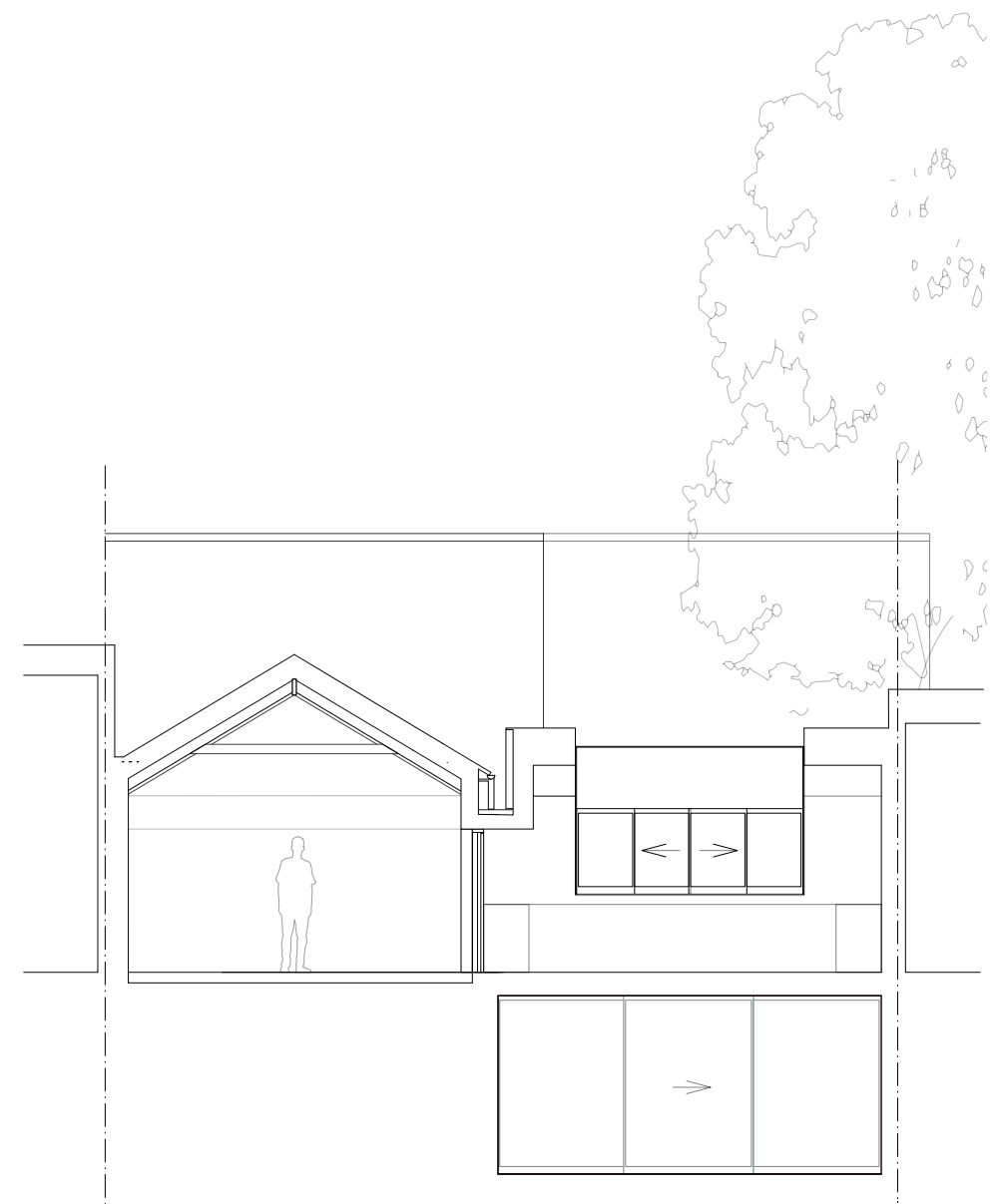

Section DD



Revision

Rev A: Roof reduced in size 11/04/24

Notes

* Do not scale for construction purposes.

all information contained in this drawing is sole copyright of hugh strange architects

project 8-9 Murray Street

drawing Proposed Section CC & DD

job. no. 63 **dwg. no.** 105 **rev.** A **scale** 1:100 @ A3 **date** Apr 2024

issued for Planning

hugh
strange
architects

www.hughstrange.com
020 8691 0494



Section EE



Section FF

Existing and proposed materials.

1. Existing Douglas Fir cladding
2. Existing Mill finish aluminum windows and flashing
3. Existing Green painted softwood frame conservatory
4. Existing Painted UPVC gutter and downpipe
5. Existing London stock brick
6. Existing metal balustrade
7. Existing obscured glazing
8. Existing Grey painted timber window frames
9. Existing clear glazed metal framed windows.
10. Proposed Natural zinc roof finish.
11. Proposed Zinc gutter and timber-roll canopy
12. Proposed Zinc downpipe
13. Proposed treated timber windows
14. Proposed Low profile metal framed skylights
15. Proposed untreated timber cladding
16. Proposed reclaimed London stock brick plinth
17. Proposed replacement obscured glazing
18. Proposed high level clear glass section



Revision

Rev A: Roof reduced in size 11/04/24

Notes

* Do not scale for construction purposes.

project 8-9 Murray Street

drawing Proposed Section EE & FF

job. no. 63 **dwg. no.** 106 **rev.** A **scale** 1:100 @ A3 **date** Apr 2024

issued for Planning

hugh
strange
architects

www.hughstrange.com
020 8691 0494



Proposed Front Elevation



Proposed Rear Elevation

Existing and proposed materials.

1. Existing Douglas Fir cladding
2. Existing Mill finish aluminum windows and flashing
3. Existing Green painted softwood frame conservatory
4. Existing Painted UPVC gutter and downpipe
5. Existing London stock brick
6. Existing metal balustrade
7. Existing obscured glazing
8. Existing Grey painted timber window frames
9. Existing clear glazed metal framed windows.
10. Proposed Natural zinc roof finish.
11. Proposed Zinc gutter and timber-roll canopy
12. Proposed Zinc downpipe
13. Proposed treated timber windows
14. Proposed Low profile metal framed skylights
15. Proposed untreated timber cladding
16. Proposed reclaimed London stock brick plinth
17. Proposed replacement obscured glazing
18. Proposed high level clear glass section

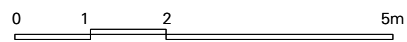

Revision

Rev A: Roof reduced in size 11/04/24

Notes

* Do not scale for construction purposes.

project 8-9 Murray Street

drawing Proposed Front and Rear Elevation

job. no. 63 **dwg. no.** 107 **rev.** A **scale** 1:100 @ A3 **date** Apr 2024

issued for Planning

hugh
strange
architects

www.hughstrange.com
020 8691 0494

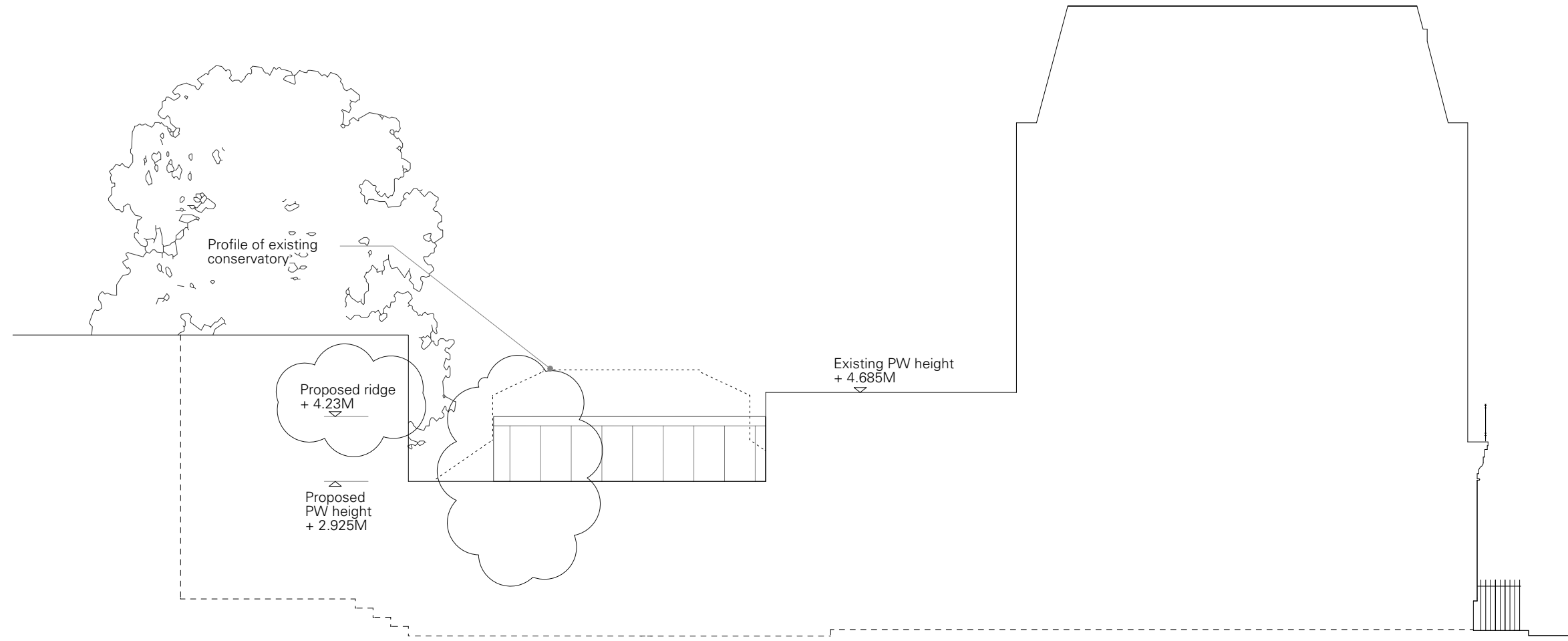

0 1 2 5m

Revision

Rev. A: Existing Party Wall height added 28/02/24
 Rev B: Roof reduced in size 11/04/24

Notes

* Do not scale for construction purposes.

project 8-9 Murray Street

drawing Proposed South East Elevation (through neighbouring property)

job. no. 63 **dwg. no.** 108 **rev.** B **scale** 1:100 @ A3 **date** Apr 2024

issued for Planning

hugh
strange
architects

www.hughstrange.com
020 8691 0494

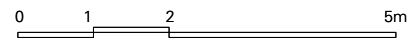
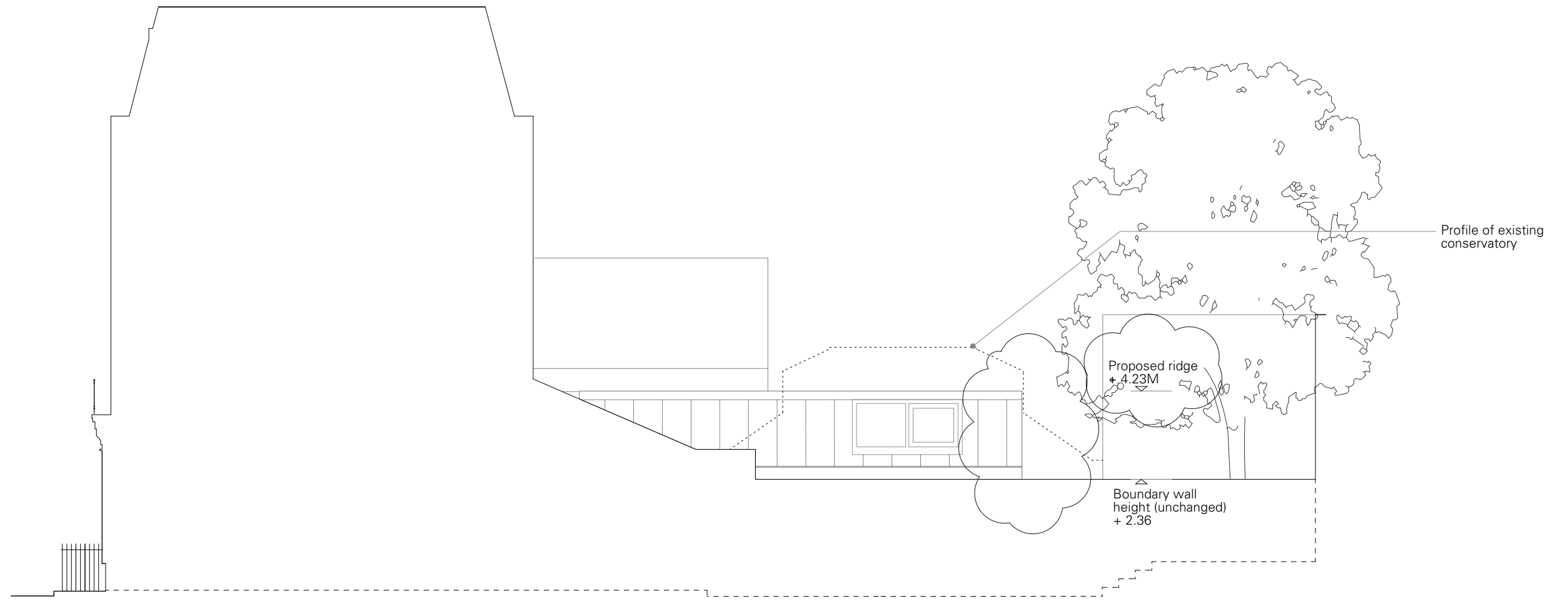

Revision

Rev A: Roof reduced in size 11/04/24

Notes

* Do not scale for construction purposes.

all information contained in this drawing is sole copyright of hugh strange architects

project 8-9 Murray Street

drawing Proposed North West Elevation (through neighbouring property)

job. no. 63 **dwg. no.** 109 **rev.** A **scale** 1:100 @ A3 **date** Apr 2024

issued for Planning

hugh
strange
architects

www.hughstrange.com
020 8691 0494