

NOTES

DO NOT SCALE FROM THIS DRAWING EXCEPT FOR THE PURPOSES OF PLANNING AND BUILDING REGULATIONS. ALL DIMENSIONS TO BE CHECKED ON SITE.

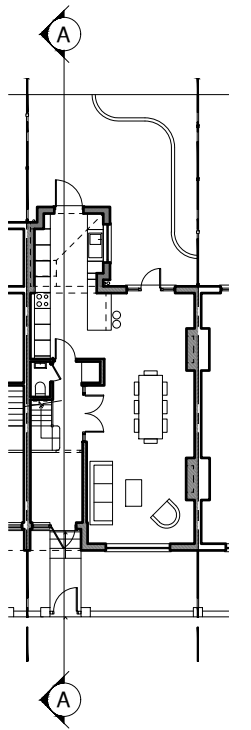

SECTION A-A

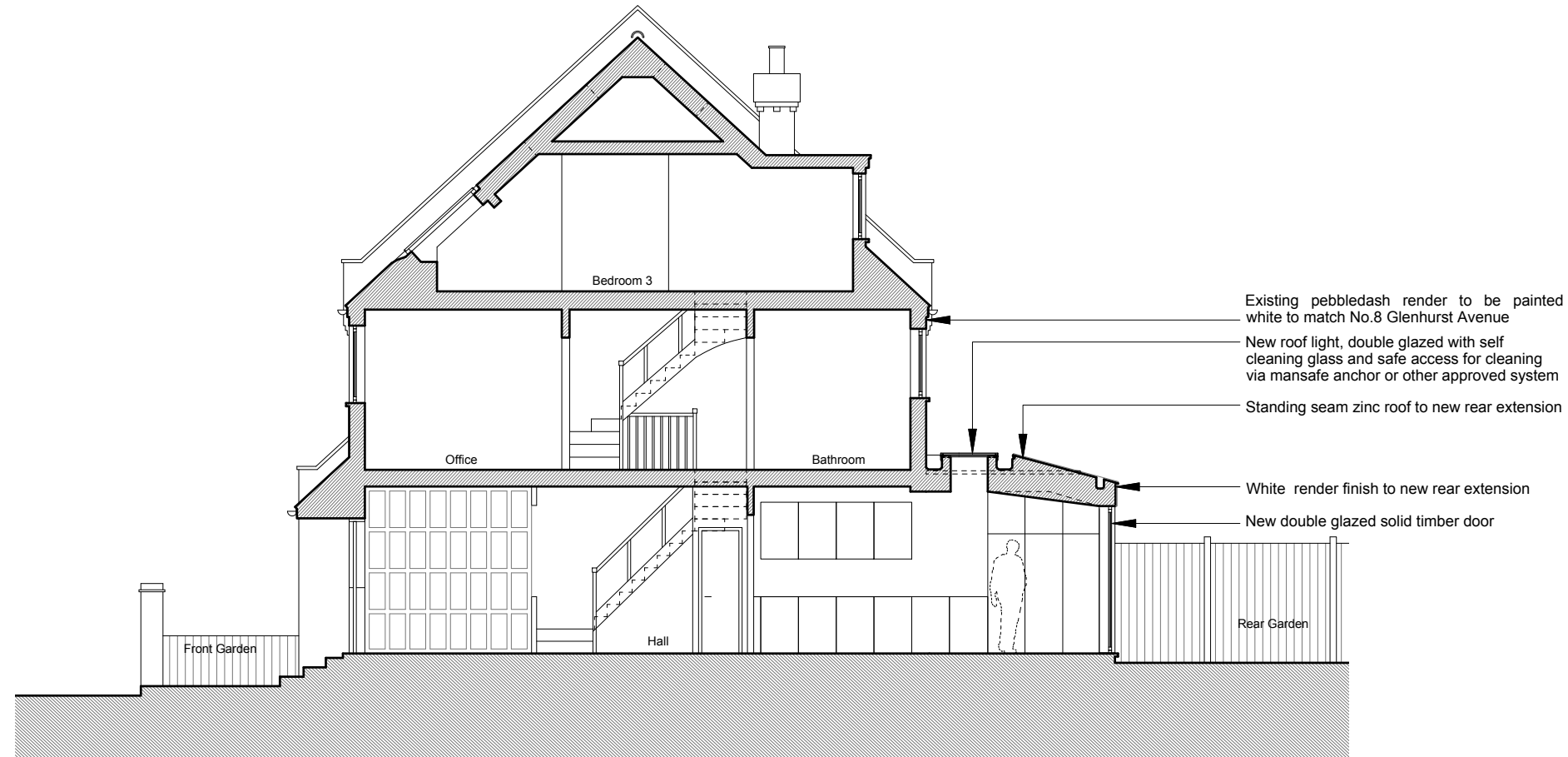

- Existing pebbledash render to be painted white to match No.8 Glenhurst Avenue
- New roof light, double glazed with self cleaning glass and safe access for cleaning via mansafe anchor or other approved system
- Standing seam zinc roof to new rear extension
- White render finish to new rear extension
- New double glazed solid timber door

REVISION:

PROJECT TITLE

6 GLENHURST AVENUE

AURAA  
STUDIO

www.auraa.studio      1A Chalk Farm Parade  
info@auraa.studio      London    NW3 2BN

TITLE

SECTION A-A AS PROPOSED

DATE      29.04.2024

SCALE      1/100 @ A3

DRAWN      GC / RL

STATUS      INFORMATION

DRG No      2325\_PA\_200

REV:

