

GROUND FLOOR

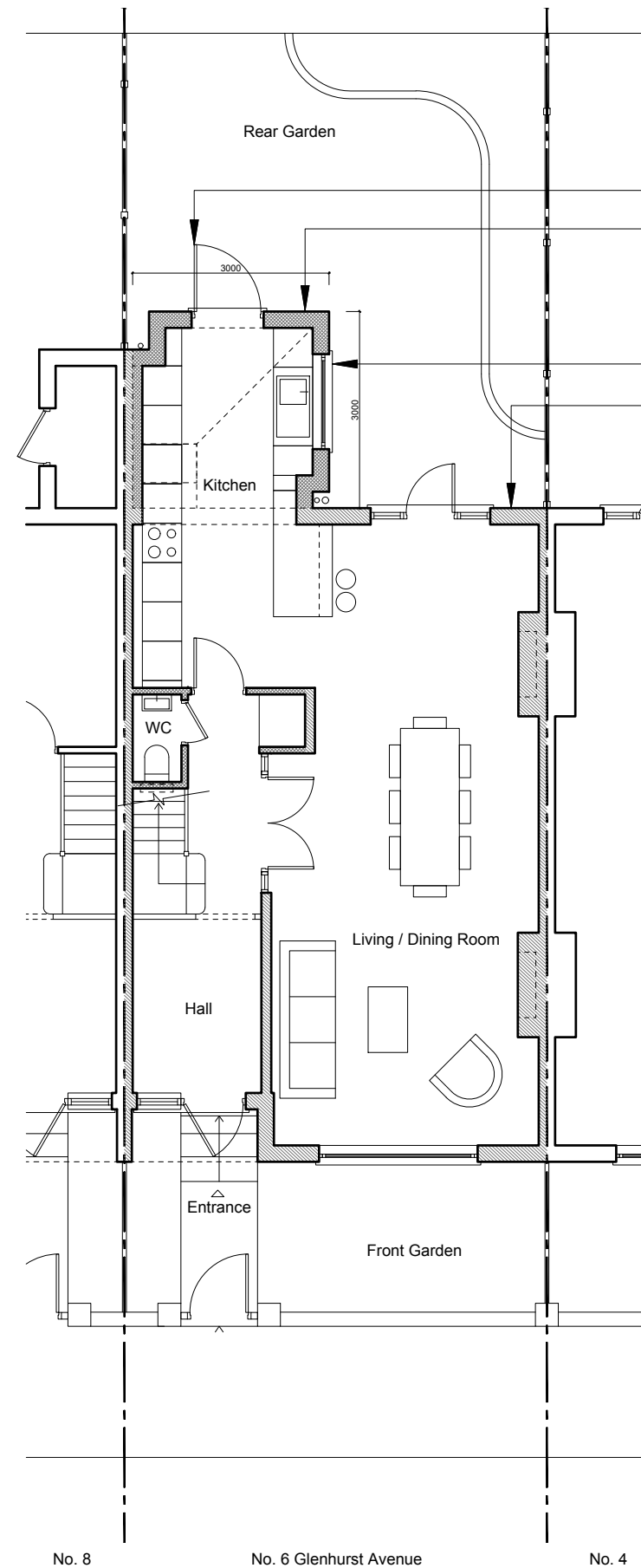

- Standing seam zinc roof to new rear extension
- New double glazed solid timber door
- White render finish to new rear extension
- New double glazed timber window
- Existing pebbledash render to be painted white to match No.8 Glenhurst Avenue
- New roof light, double glazed with self cleaning glass and safe access for cleaning via mansafe anchor or other approved system

FIRST FLOOR

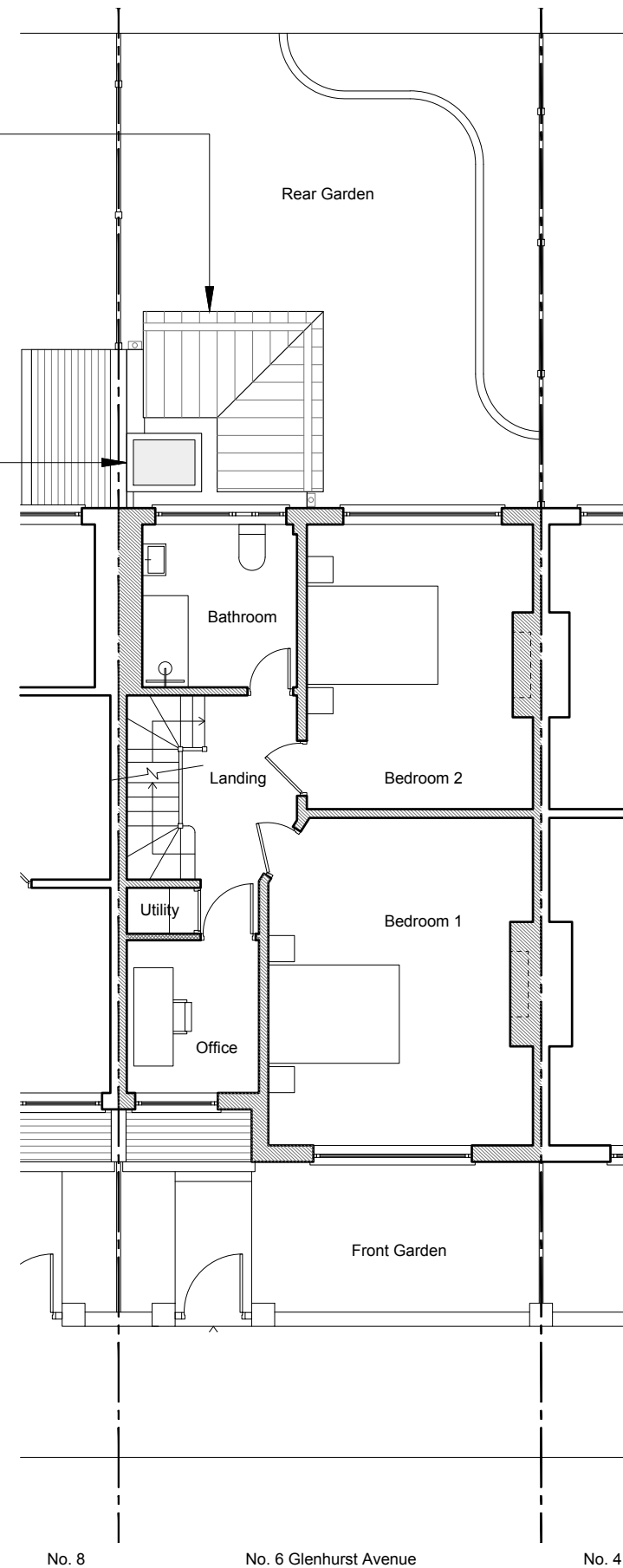

NOTES

DO NOT SCALE FROM THIS DRAWING EXCEPT FOR THE PURPOSES OF PLANNING AND BUILDING REGULATIONS. ALL DIMENSIONS TO BE CHECKED ON SITE.

- Existing
- Proposed



REVISION:

PROJECT TITLE

6 GLENHURST AVENUE

AURAA
STUDIO

www.auraa.studio 1A Chalk Farm Parade
info@auraa.studio London NW3 2BN

TITLE

GROUND FLOOR AND FIRST FLOOR
PLANS AS PROPOSEDDATE
29.04.2024SCALE
1/100 @ A3DRAWN
GC / RLSTATUS
INFORMATIONDRG No
2325_PA_100

REV:

0 1 2 3 4 5