



Site Location Plan



Russell Jones Limited 5 Wembury Mews London N6 5XJ Tel: +203 770 3026 mail@russelljones.net		Project: 5 Conybeare, NW3 3SD, London	Revision	Comment	Date	Revision	Comment	Date	Site Location Plan	
		Project Code: 5C Client: L. Harley								Drawing No P001

- 1. 10 Quickwood
Application ref: 2022/0438/P
- 2. 12 Quickwood
Application ref: 2022/2286/P
- 3. 6 Conybeare
Application ref: 2022/2870/P
- 4. 4 Conybeare
Application ref: 2021/1510/P

Quickwood

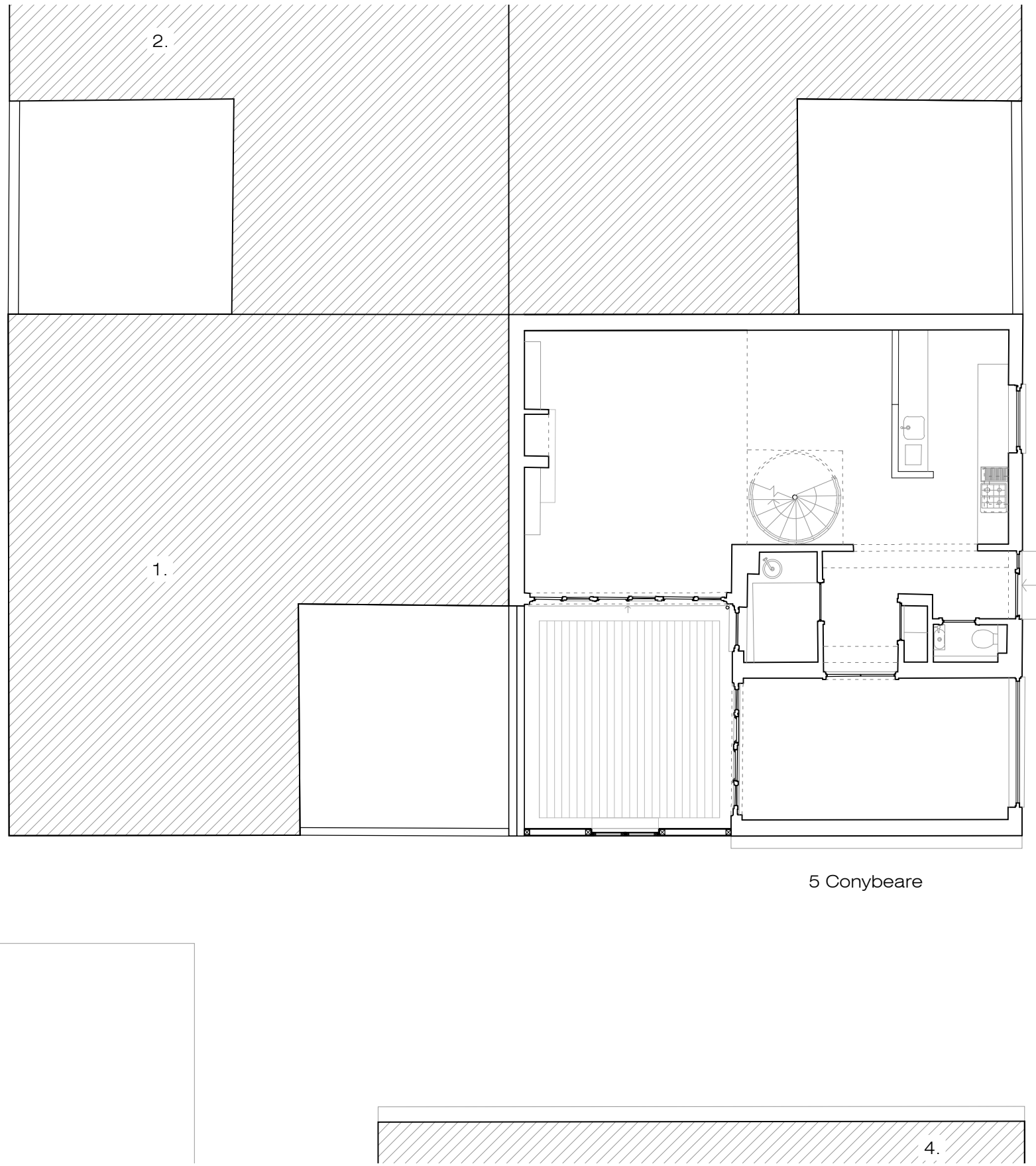

Conybeare

3.

5 Conybeare

4.

Existing Ground Floor Plan



Russell Jones Limited 5 Wembury Mews London N6 5XJ Tel: +203 770 3026 mail@russelljones.net		Project:	5 Conybeare, NW3 3SD, London	Revision	Comment	Date	Revision	Comment	Date	Existing Ground Floor Plan
		Project Code:	5C							
		Client:	L. Harley							Scale 1:100 @ A3
										Drawn by RL
										Initial Issue 05.2024
										Checked by RJ

- 1. 10 Quickswood
Application ref: 2022/0438/P
- 2. 12 Quickswood
Application ref: 2022/2286/P
- 3. 6 Conybeare
Application ref: 2022/2870/P
- 4. 4 Conybeare
Application ref: 2021/1510/P



Existing First Floor Plan



Russell Jones Limited 5 Wembury Mews London N6 5XJ Tel: +203 770 3026 mail@russelljones.net		Project:	5 Conybeare, NW3 3SD, London	Revision	Comment	Date	Revision	Comment	Date	Existing First Floor	
		Project Code:	5C								Drawing No
		Client:	L. Harley							P003	
										Scale	1:100 @ A3
										Drawn by	RL
										Initial Issue	05.2024
										Checked by	RJ

- 1. Completed extra storey
10 Quickwood
Application ref: 2022/0438/P
- 2. Completed extra storey
12 Quickwood
Application ref: 2022/2286/P
- 3. Approved extra storey
6 Conybeare
Application ref: 2022/2870/P
- 4. Approved extra storey
4 Conybeare
Application ref: 2021/1510/P

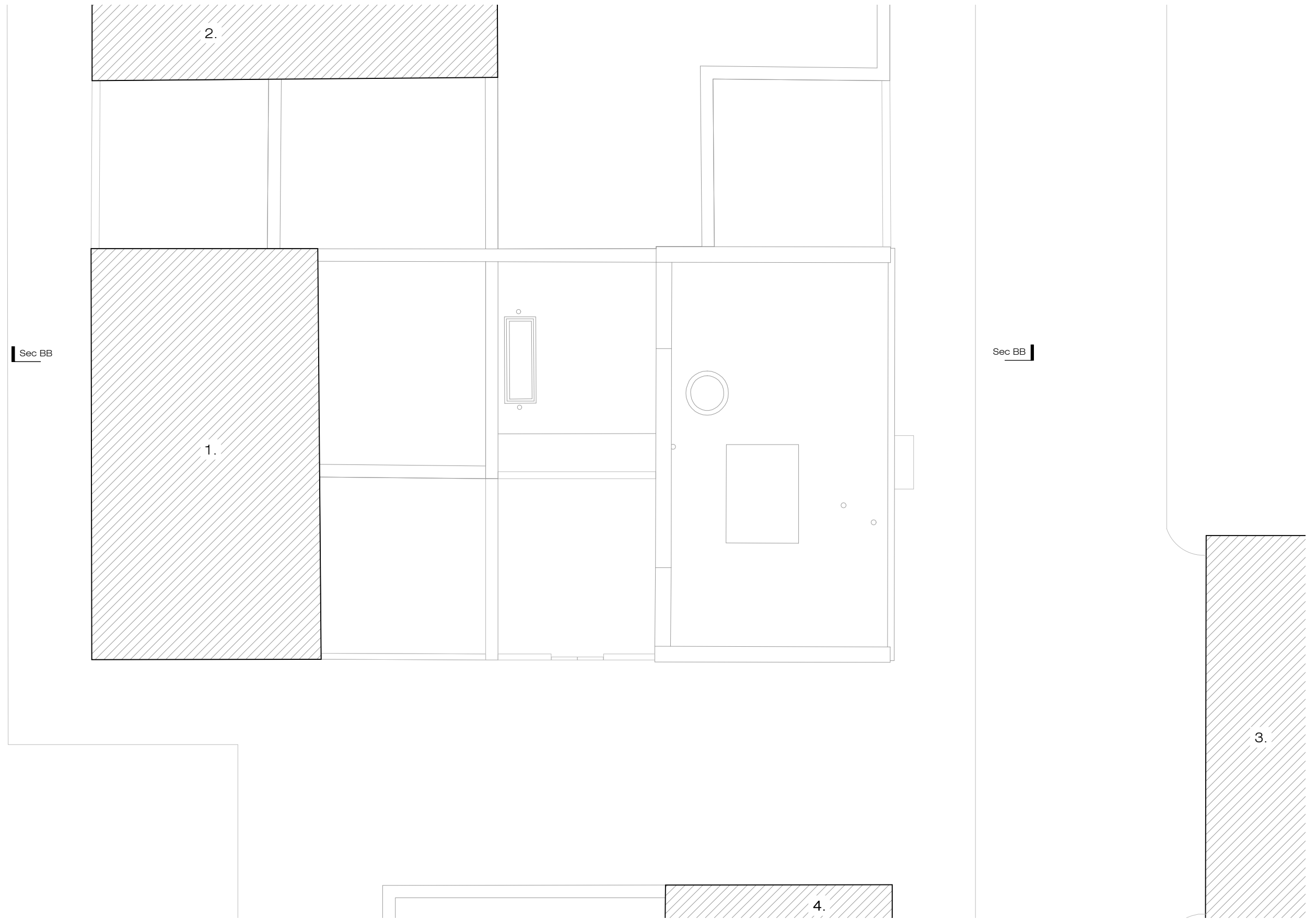

Existing Roof Plan

Russell Jones Limited 5 Wembury Mews London N6 5XJ Tel: +203 770 3026 mail@russelljones.net		Project:	5 Conybeare, NW3 3SD, London	Revision	Comment	Date	Revision	Comment	Date	Existing Roof Plan
		Project Code:	5C							
		Client:	L. Harley							Scale 1:100 @ A3
										Drawn by RL
										Initial Issue 05.2024
										Checked by RJ

1. Approved extra storey
4 Conybeare
Application ref: 2021/1510/P
2. Completed extra storey
10 Quickwood
Application ref: 2022/0438/P
3. Completed extra storey
12 Quickwood
Application ref: 2022/2286/P



Existing Section AA



Russell Jones Limited 5 Wembury Mews London N6 5XJ Tel: +203 770 3026 mail@russelljones.net	Project: 5 Conybeare, NW3 3SD, London	Revision Comment Date	Revision Comment Date	Existing Section AA	
	Project Code: 5C Client: L. Harley			Drawing No P007	Scale 1:100 @ A3 Drawn by RL Initial Issue 05.2024 Checked by RJ

