

GROUND FLOOR PLAN

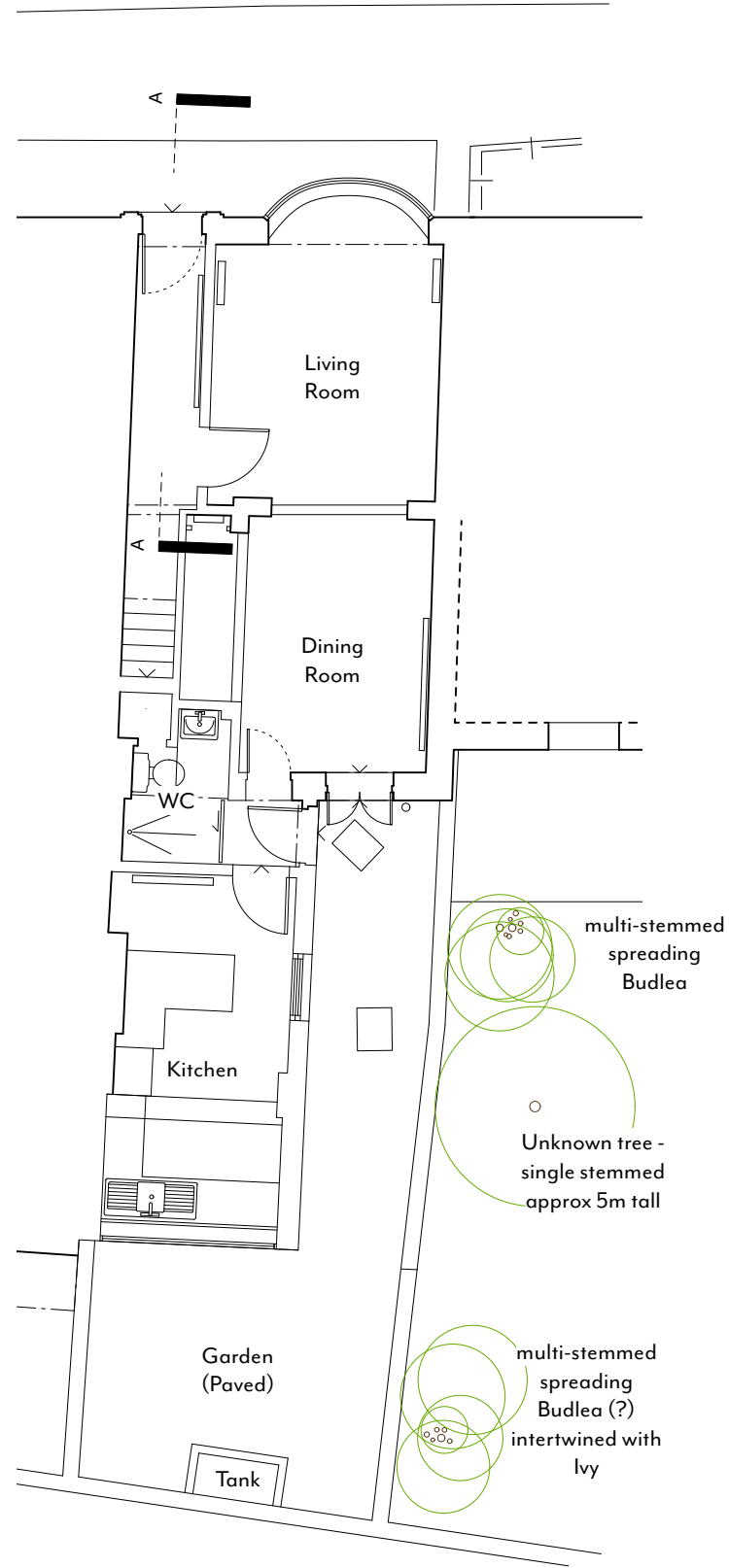

EXISTING GROUND FLOOR PLAN

Remove existing door  
pilasters and entablature

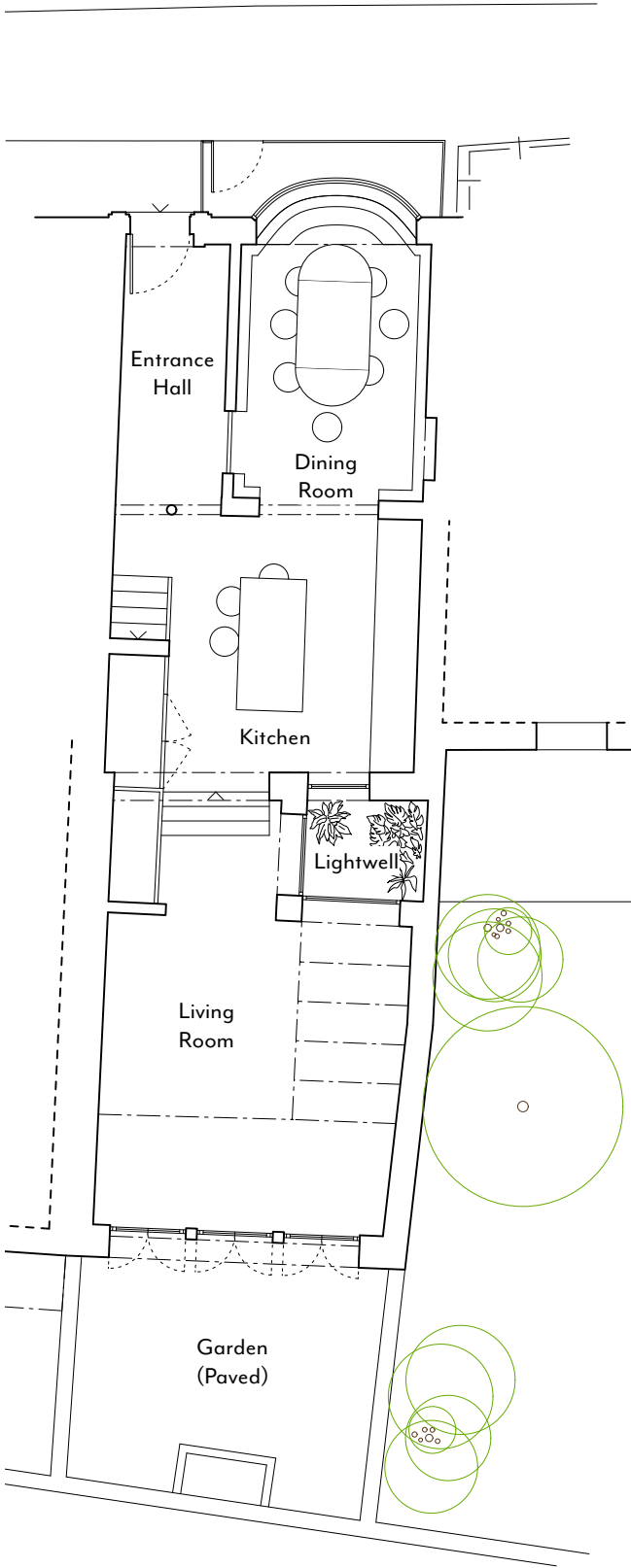

APPROVED GROUND FLOOR PLAN  
2023/0626/P

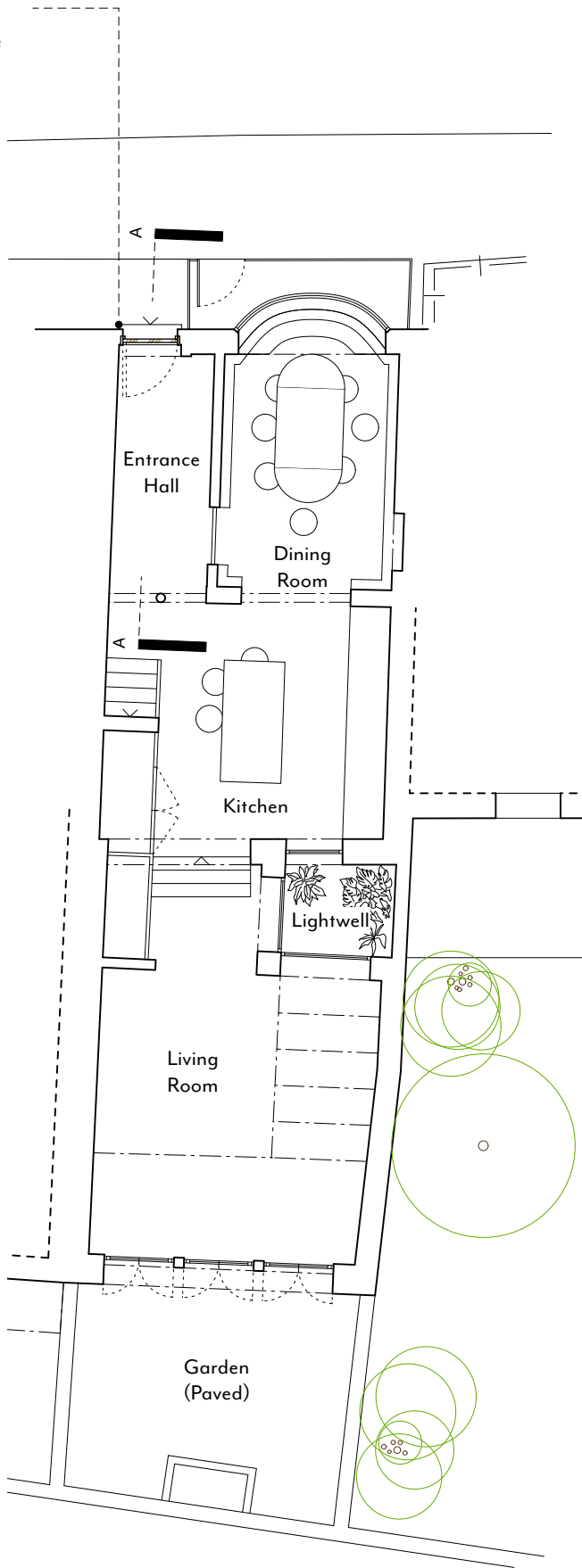

PROPOSED GROUND FLOOR PLAN

**GENERAL NOTES:**

This drawing is to be read in conjunction with the contract specification, the engineer's drawings and specification, and where appropriate the drawings and specifications prepared by relevant sub contractors.

All works are to be undertaken in accordance with the Building Regulations and the latest British Standards and Codes of Practice. The contractor must obtain Building Control permissions as necessary and appropriate.

All proprietary materials and products are to be used strictly in accordance with the manufacturers recommendations.

This drawing must not be scaled. All dimensions are to be checked on site prior to construction and any anomalies reported to architect.

**IF IN DOUBT - ASK!**

Printed correctly this line will

measure 50mm @ A3 size

REV	DATE	DESCRIPTION
SMITH & TAYLOR		
85 Second Avenue - London - E12 6EN		
www.smithandtaylorllp.com		
info@smithandtaylorllp.com		
020 7241 1494		
PROJECT		
262 Flask Walk		
PROJECT ADDRESS		CLIENT
22 Flask Walk		Sasha McMurray
Hampstead		
NW3 1HE		
DRAWING TITLE		
Ground Floor Plans_A3		
		DWG No.
		REVISION
		262_P201
DRAWN	LD	ISSUE
CHECKED	JT	PLANNING
SCALE		DATE
1:100@A3		23/04/2024