

DOOR TYPE DT-01 PROPOSED ELEVATION
1:20

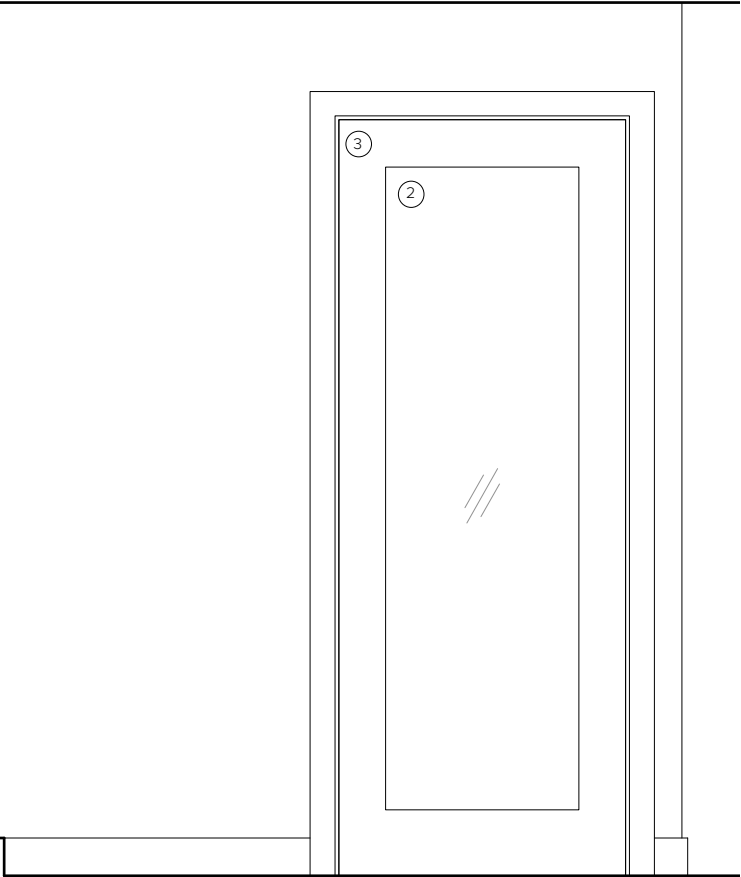

DOOR TYPE DT-02 PROPOSED ELEVATION
1:20

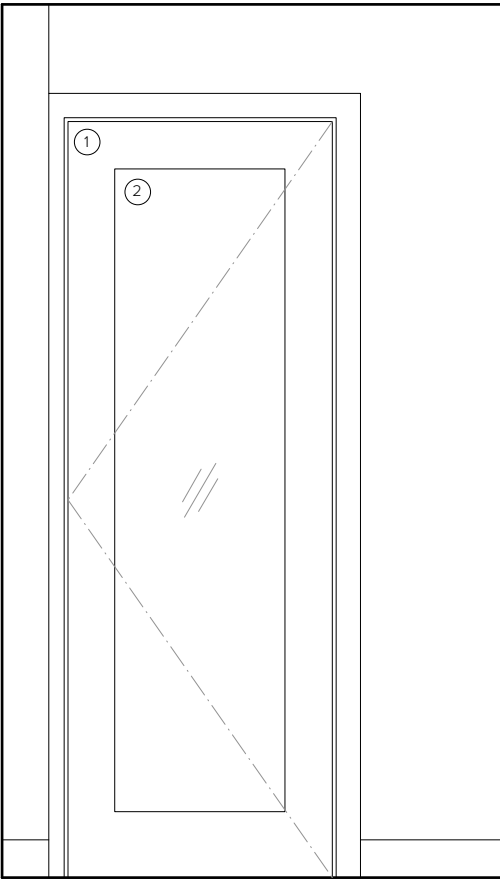

DOOR TYPE DT-03 PROPOSED ELEVATION
1:20

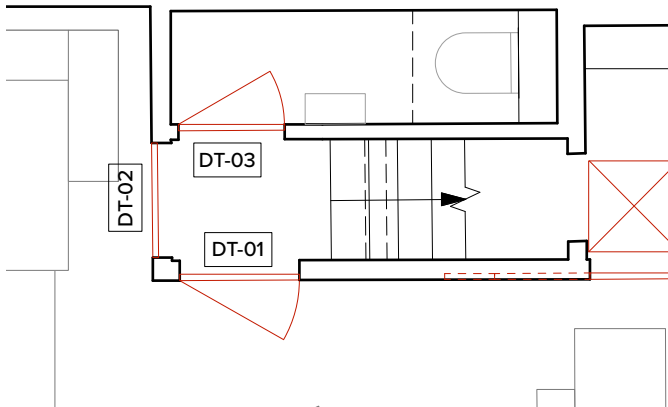

LOWER GROUND FLOOR KEY PLAN
1:50

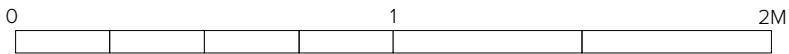

This drawing is prepared for the purposes of a planning application and to show design intent only. The information contained herein must not be used for costing, construction, engineering or any other purposes without agreement in writing from Archer & Braun Ltd. The appointed Principal Contractor will take over the duties for the client and role of Principal Designer under the CDM Regulations 2015.

All existing information based on measured building survey by Hillcrest (November 2022).

- 1 Proposed painted timber FD30 fire door
- 2 Proposed fire-rated glass panel
- 3 Proposed painted timber fixed FD30 fire door

REV	COMMENT	DATE
-----	---------	------

PLANNING

Job | 55 Mount Pleasant
ID | 0131
Title | Lower Ground Floor Internal Elevations - Proposed
Date | April 2024
Scale | 1:20 @ A3
Drawn | ABA

0131-ABA-00-250

Archer
+Braun

68-80 Hanbury Street
London E1 5JL
13 East London Street
Edinburgh EH7 4BN

www.archerandbraun.com
info@archerandbraun.com
+44 (0)20 3488 2692