

This drawing is prepared for the purposes of a planning application and to show design intent only. The information contained herein must not be used for costing, construction, engineering or any other purposes without agreement in writing from Archer & Braun Ltd. The appointed Principal Contractor will take over the duties for the client and role of Principal Designer under the CDM Regulations 2015.

All existing information based on measured building survey by Hillcrest (November 2022).

- ① Existing painted timber doors
- ② Existing wired glass panels

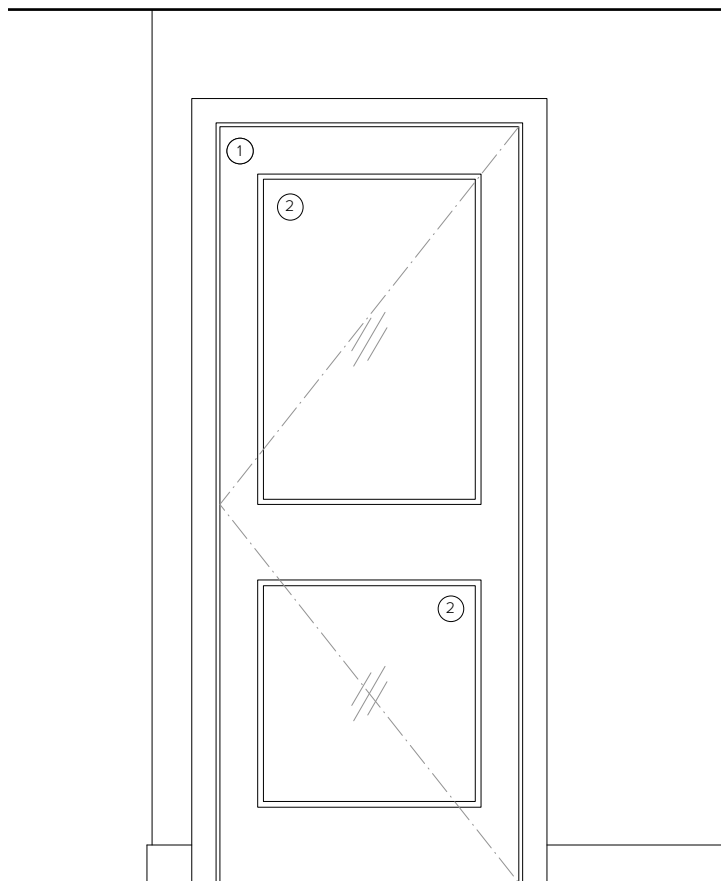

DOOR TYPE DT-01 EXISTING ELEVATION  
1:20

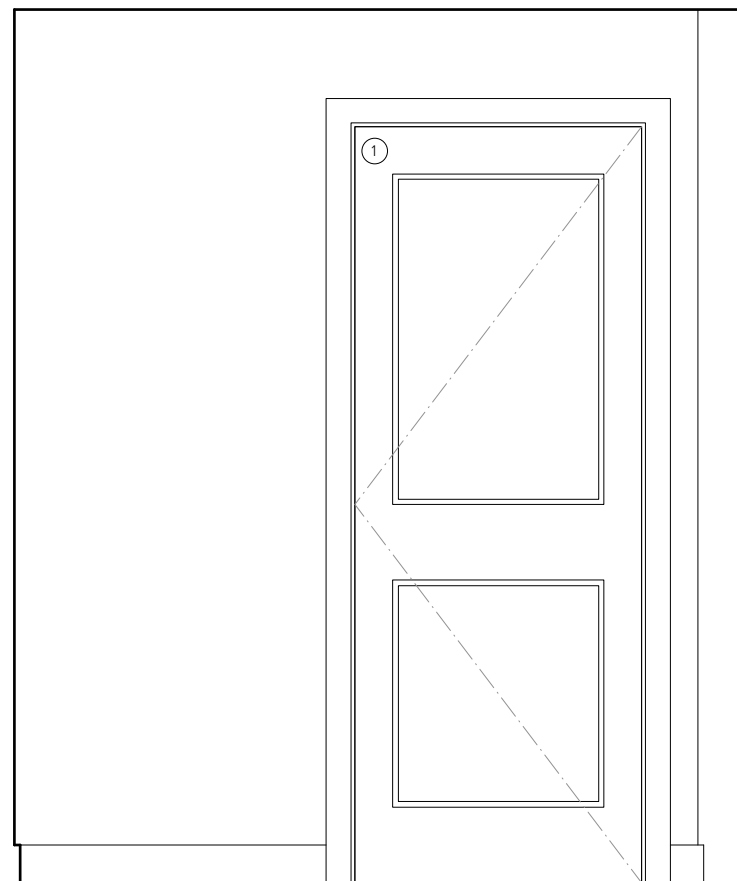

DOOR TYPE DT-02 EXISTING ELEVATION  
1:20

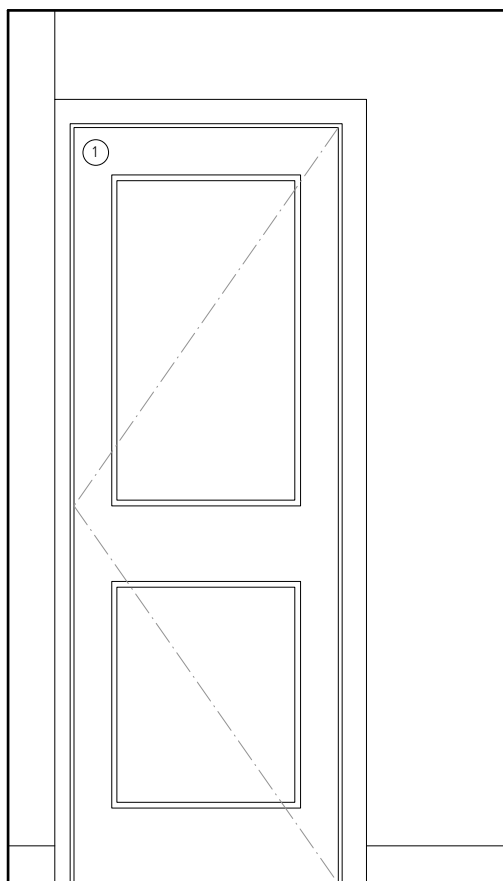

DOOR TYPE DT-03 EXISTING ELEVATION  
1:20

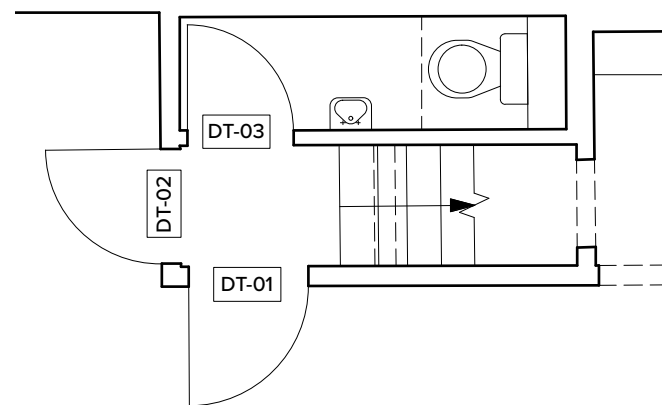

LOWER GROUND FLOOR KEY PLAN  
1:50

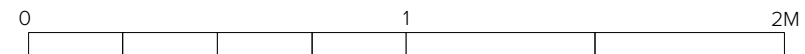

REV	COMMENT	DATE
<h2>PLANNING</h2>		
Job   55 Mount Pleasant		
ID   0131		
Title   Lower Ground Floor Internal Elevations - Existing		
Date   April 2024		
Scale   1:20 @ A3		
Drawn   ABA		
0131-ABA-00-025		
<h1>Archer + Braun</h1>		
68-80 Hanbury Street London E1 5JL 13 East London Street Edinburgh EH7 4BN		<a href="http://www.archerandbraun.com">www.archerandbraun.com</a> <a href="mailto:info@archerandbraun.com">info@archerandbraun.com</a> +44 (0)20 3488 2692