

PHASE 1 ENVIRONMENTAL REPORT
of a site at
LAND ADJACENT TO NO.63 NETHERHALL GARDENS,
LONDON
for
NEWVIEW PROPERTIES LTD



**Contaminated
Land
Solutions**

t 020 8291 1354 e ask@gosolve.co.uk
4 De Frene Road, London, SE26 4AB

Project No 2608
Report ref: 2608-P1E-1-A
Issued: 12 April 2024
Revision: A

Document Control		
Revision	Issue date	Reason for Revision
Draft	02/10/2023	
Prepared by		Azra Koese, MSc Agriculture
Reviewed by		Peter George Eur.Ing. B.Eng., Dip.EM, C.Eng., MICE, MIEnvSc, MCMI, FRSPH
Approved for issue by		Peter George Eur.Ing. B.Eng., Dip.EM, C.Eng., MICE, MIEnvSc, MCMI, FRSPH
Revision	Issue date	Reason for Revision
Original	03/11/2023	
Prepared by		Azra Koese, MSc Agriculture
Reviewed by		Peter George Eur.Ing. B.Eng., Dip.EM, C.Eng., MICE, MIEnvSc, MCMI, FRSPH
Approved for issue by		Peter George Eur.Ing. B.Eng., Dip.EM, C.Eng., MICE, MIEnvSc, MCMI, FRSPH
Revision	Issue date	Reason for Revision
A	12/04/2024	Updated with the new site plans
Prepared by		Azra Koese, MSc Agriculture
Reviewed by		Peter George Eur.Ing. B.Eng., Dip.EM, C.Eng., MICE, MIEnvSc, MCMI, FRSPH
Approved for issue by		Peter George Eur.Ing. B.Eng., Dip.EM, C.Eng., MICE, MIEnvSc, MCMI, FRSPH
Revision	Issue date	Reason for Revision
B		
Prepared by		
Reviewed by		
Approved for issue by		
Revision	Issue date	Reason for Revision
C		
Prepared by		
Reviewed by		
Approved for issue by		

CONTENTS

1 EXECUTIVE SUMMARY

2 BRIEF

3 SITE VISIT

4 SITE LOCATION

5 SITE DESCRIPTION

6 GROUND CONDITIONS

6.1 Geology

6.2 Hydrogeology

6.3 Hydrology

6.4 Ground Stability Hazards

6.5 Mining Activities

6.6 Radon Gas

6.7 Sensitive Land Use

7 SITE HISTORY

8 PROPOSED DEVELOPMENT

9 POTENTIAL CONTAMINATION

9.1 General

9.2 Off Site Contamination

9.3 On Site Contamination

9.4 Preliminary Conceptual Model

10 RISK ASSESSMENT

11 SITE WORK

11.1 Site Preparation

11.2 External Works

11.3 Imported Soils

12 SITE DEVELOPMENT CONSIDERATIONS

13 CONCLUSIONS

14 REFERENCES

Appendix A – Site Location Plan

Appendix B – Existing & Proposed Site Plans

Appendix C – Photographs

Appendix D – Landmark Report

Appendix E – Historical Maps

Appendix F – Owner's Questionnaire

Appendix G – Zetica UXO Risk Map

Appendix H – Local Authority Information

Appendix I – Contacts

1 EXECUTIVE SUMMARY

Details	Summary	
Proposed Site Use	Residential with private garden	
Current Site Use	Garage & general storage	
Site History	Historical mapping shows that up to 1873 the site appears to be undeveloped. In 1896 the site appeared to be a part of the garden of the property fronting on to Fitzjohn's Avenue. In 1915 a small rectangular structure is depicted on the northern side of the site. From 1920 to 1858 The site appears to be a separate plot with no structures depicted. In 1966 two adjoined rectangular structures are depicted on the northern side of the site. This is presumed to be the garage that currently occupies the site.	
Surrounding Area	The nearby surrounding area is residential.	
Environmental Setting	Geology	Superficial: NA Bedrock: Claygate Member
	Hydrogeology	Superficial: NA
		Bedrock: Secondary A Aquifer Source Protection Zone: NA
Potential Contamination Sources	<p>The site walkover, historical mapping and environmental searches have identified the following potential sources of contamination.</p> <ul style="list-style-type: none"> • Garage & general storage (On site) • Imported hardcore & demolition debris (asbestos) • Naturally occurring contaminants 	
Risk Assessment Findings	<p>Risk ratings of moderate/low or greater indicate potentially complete source-pathway-receptor linkages that may require either mitigation or further investigation. The following moderate/low or greater risks have been identified:</p> <ul style="list-style-type: none"> • Direct contact of soil with building materials • Site users, neighbours and workers inhaling fibres (asbestos) 	
Recommendations	<p>No source-pathway-receptor linkages have been identified requiring further investigation.</p> <p>It is not considered that a barrier water supply pipe is required. Confirmation should be sought from the water supplier.</p> <p>Clean soil free from invasive plants and complying with the relevant criteria should be used to replace excavated material and bring the soft landscaping up to finished level.</p> <p>It is considered that provided the recommendations of this report are implemented there is no increased risk to human health from redevelopment of the site for the proposed use.</p>	

Risk Summary

Very Low	Low	Moderate / Low	Moderate	High
----------	-----	----------------	----------	------

		Receptors						
		Site Users	Ground Workers	Neighbours	Proposed Building	Aquifer	Watercourse	Ecological Receptor
Sources	Garage & general storage (On site)							
	Imported hardcore below ground slabs & demolition debris (asbestos)							
	Naturally occurring contaminants							

2 BRIEF

Mr Dale Newton of Smith & Newton Architects Ltd requested a phase 1 environmental desk top study for a site at Land Adjacent to No.63 Netherhall Gardens, London, NW3 5RE on behalf of Newview Properties Ltd.

The purpose of this report is to assess the risks to sensitive receptors both on and off-site due to soil and groundwater contamination as a result of the proposed development. It is based upon information provided by the client, a site visit and walk over, preliminary discussions with the local authority and a Landmark Envirocheck, historical aerial photographs and maps.

This report is based upon available factual data for the site obtained only from the sources described in the text and related to the site on the basis of the location information provided by the Client. The desk study information is not necessarily exhaustive and further information relevant to the site may be available from other sources.

3 SITE VISIT

The site was visited on 20 September 2023. The weather was overcast and windy. Access was available to all the relevant areas of the site and a visual inspection was undertaken. A photographic record was made during the visit and this is contained in appendix C.

The client's confidentiality was maintained at all times during discussion with third parties.

4 SITE LOCATION

The site is located in Hampstead and lies northwest of the junction of the Fitzjohn's Avenue and Netherhall Gardens and the Refer to Figure 1.

The National Grid Reference for the approximate site centre is 526520, 185290.

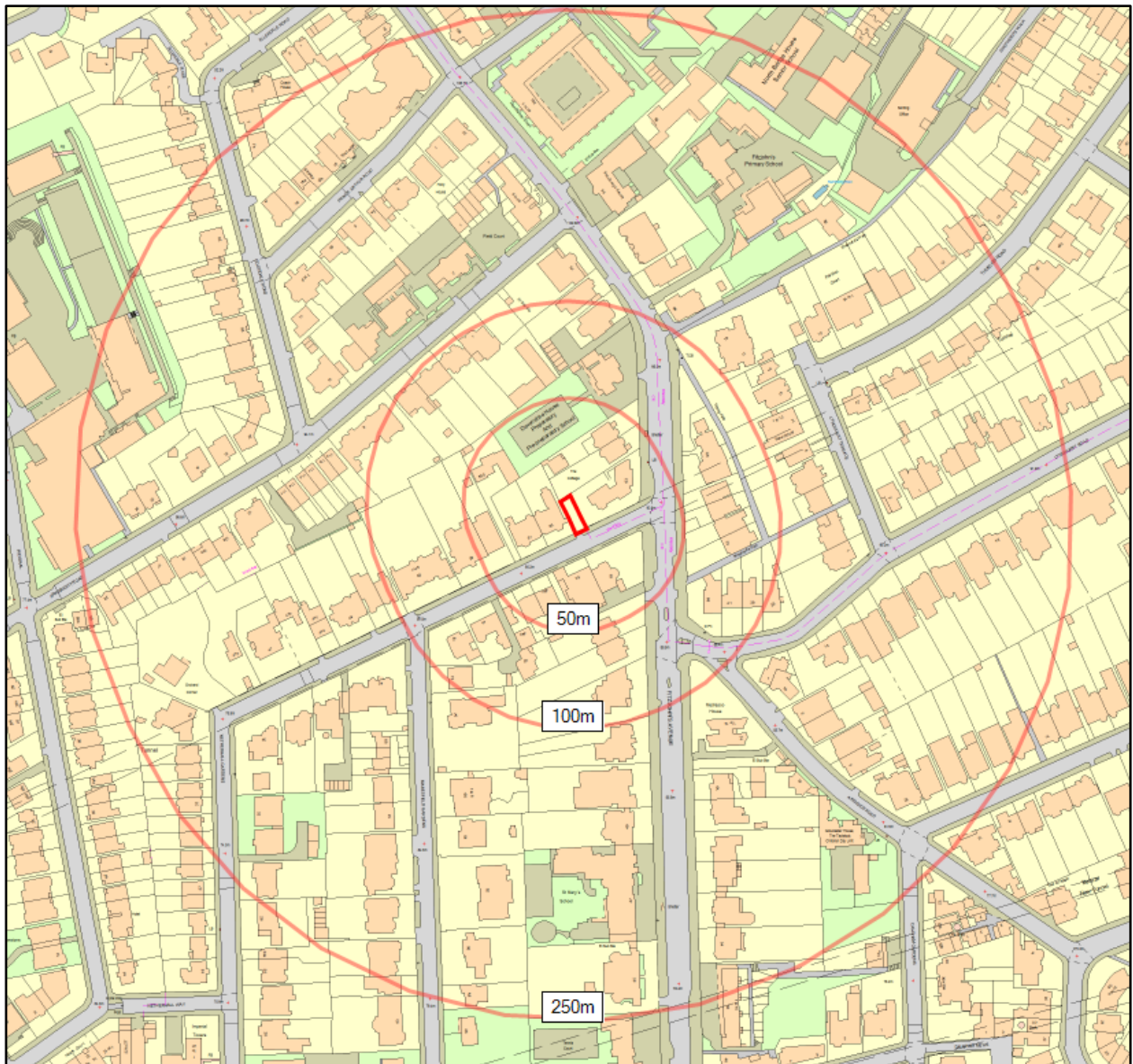

Figure 1: Site Location Plan

5 SITE DESCRIPTION

The site is very approximately rectangular shaped in plan and occupies 0.02 ha.

The site is occupied by a subterranean garage, the access drive and a small area of soft landscaping.



Photograph 1: View of the site from Netherhall Gardens

Access to the garage is gained by a concrete driveway which slopes down from Netherhall Gardens.

The client has advised that the site has been used as a garage and for general storage. The client has also provided a photograph of the garage before it was cleared out. This photograph shows the garage in use for general domestic storage.

The garage roof appeared to be in a reasonable condition. However, a few puddles of water were identified on the roof.

The garage door could not be opened, however it was possible to prise the door open a little to obtain a limited view of the interior. The garage had a concrete ground slab. The inside of the garage appeared to have some water damage on the walls, floor and ceiling. This is presumed to be coming from the roof.

Two drainage channels were identified during the site visit. One was in front of the garage door and the other one was inside of the garage.

On the eastern side of the site a retaining wall was identified. The area behind the retaining wall was noted to be overgrown with plants and bushes.

The northern site boundary is defined by a concrete wall and a timber garden fence of the neighbouring property fronting on to Fitzjohn's Avenue.

The southern site boundary is defined by the back of the footpath to Netherhall Gardens.

The western site boundary is defined by the retaining wall and a timber fence beyond which is the property at 63 Netherhall Gardens.

The eastern site boundary is defined by a timber fence beyond which is the garden of the property fronting on to Fitzjohn's Avenue.

The nearby surrounding area is residential.

No significant visual or olfactory evidence of contamination was noted during the visit.

6 GROUND CONDITIONS

6.1 Geology

Reference to the geological survey of Great Britain indicates that beneath made ground, the area generally is underlain by bedrock comprising Claygate Member described as clay, silt and sand.

There are no superficial deposits recorded beneath the site.

6.2 Hydrogeology

The Environment Agency maps show the site to be located over a Secondary A Aquifer in the bedrock.

Secondary A Aquifers comprise permeable layers capable of supporting water supplies at a local rather than strategic scale, and in some cases forming an important source of base flow to rivers. These are generally aquifers formerly classified as minor aquifers.

The soils overlying the aquifers are assumed to have a high leaching potential (U) and a worst-case vulnerability classification (H) is assumed due to a lack of data available for restored workings and urban areas.

The Environment Agency maps show the site is not located within a source protection zone of a borehole abstraction point.

The Environment Agency define a zone according to how the groundwater behaves in that area. From this a model of the groundwater environment is developed on which to define the zones.

Groundwater source catchments are divided into three zones:

SPZ1 – Inner protection zone

Defined as the 50 day travel time from any point below the water table to the source. This zone has a minimum radius of 50 metres.

SPZ2 – Outer protection zone

Defined by a 400 day travel time from a point below the water table. This zone has a minimum radius of 250 or 500 metres around the source, depending on the size of the abstraction.

SPZ3 – Source catchment protection zone

Defined as the area around a source within which all groundwater recharge is presumed to be discharged at the source. In confined aquifers, the source catchment may be displaced some distance from the source. For heavily exploited aquifers, the final Source Catchment Protection Zone can be defined as the whole aquifer recharge area where the ratio of groundwater abstraction to aquifer recharge (average recharge multiplied by outcrop area) is >0.75 .

6.3 Hydrology

The nearest surface water feature appears to be a swimming pool, approximately 220 metres to the northeast.

The main water course of significance to the site would appear to be the Hampstead Pond which is approximately 877 metres to the northeast at the nearest point.

These are both considered to be too distant to be significantly impacted by the site.

The Environment Agency maps show the site is not located within a flood zone.

The British Geological Society data shows the site lies in an area with limited potential for groundwater flooding to occur.

Copy of extracts from the Landmark report are contained in appendix D.

6.4 Ground Stability Hazards

No unusual or exceptional areas of artificial ground, including made ground, worked ground, in-filled ground, landscaped ground or disturbed ground have been identified either on site or in the vicinity.

According to data from the British Geological Survey, the ground beneath the site has been identified as having the following potential risks associated with ground stability:

Source	Hazard Potential
Collapsible Ground	Very low
Compressible Ground	No hazard
Ground Dissolution	No hazard

Source	Hazard Potential
Landslide Ground	Very low
Running Sand Ground	Very low
Shrinking or Swelling Clay Ground	Moderate

These risks would be expected to manifest themselves as excessive settlement in the buildings on the site. However, the risks identified are considered unlikely to be of concern to any new buildings, as the foundation design will be based upon geotechnical information obtained from a site-specific intrusive investigation.

6.5 Mining Activities

Reference to the Coal Authority data indicates that the site is not within an area of known coal mining. There is no other known mining in the area.

6.6 Radon Gas

The Landmark Envirocheck Data also advises that the site lies within an area where less than 1% of properties are above the action level and that no protection measures are required in the construction of new properties.

6.7 Sensitive Land Use

Environmentally Sensitive Areas include Nitrate Sensitive Areas, Sites of Special Scientific Interest (SSSI's), Areas of Outstanding Natural Beauty (AONB), National Parks, National Nature Reserves, Special Areas of Conservation, Special Protection Areas and RAMSAR sites.

According to the Landmark Envirocheck Data, the site is not located on or close to any such Environmentally Sensitive Areas.

7 SITE HISTORY

Copies of the Historical Ordnance Survey maps that have been obtained from The Landmark information group are contained in appendix E.

The maps have been reviewed and items of interest and potential sources of contamination, both on the site and within the surrounding area up to 250 metres from the site boundary are noted hereunder.

Site Usage

First seen	Last seen	Description
1871	1873	The site appears to be located in an area of an undeveloped land
1896	-	The site appears to be a part of the garden of the property fronting on to Fitzjohn's Avenue
1915	-	A small rectangular structure is now depicted on the northern side of the site.
1920	1958	The site appears to be a separate plot now with no structures depicted
1966	Present	Two adjoined rectangular structures are now depicted on the northern side of the site. This is presumed to be the garage that currently occupies the site.

Surrounding Area

First seen	Last seen	Name	Direction	Distance (m)
1871	1874	Pond	SE	101
1896	-	The surrounding area appears to have undergone significant redevelopment	-	-
1955	1970	Hospital	SE	90
1979	Present	Electrical Sub Station	SE	158
1979	Present	Electrical Sub Station	S	215

8 PROPOSED DEVELOPMENT

Plan details for the proposed redevelopment of the site are shown on the Smith & Newton Architects drawing contained in appendix B.

The drawing shows a development comprising a three-storey residential development including cycle and bin store, and a private garden.

Access to the property is gained via a dedicated entrance from Netherhall Gardens

9 POTENTIAL CONTAMINATION

9.1 General

From observations made during the site visit, initial discussion with the local authority and review of the historical maps and the Landmark information, potential sources of on-site contamination and off-site contamination have been identified.

No significant potential sources of contamination have been identified beyond a 250 metre boundary which are considered likely to have any impact on the site. Where there are similar industries and activities in the same direction, only the nearest has been listed.

Copies of the relevant extracts are contained in appendix D.

The local Environmental Health Officer advised that: *“We can confirm the site has not been designated as contaminated land under Part 2A of the Environmental Protection Act 1990. We can confirm that the Council is not currently investigating this property under Part 2A, although this does not preclude it from potential investigation in the future.”*

The legislative framework for the regulation of contaminated land is embodied in Part IIA of the Environmental Protection Act 1990, implemented in the Contaminated Land (England) Regulations 2000. This legislation allows for the identification and remediation of land where contamination is causing unacceptable risks to human health or the wider environment. The approach adopted by UK contaminated land policy is that of “suitability for use” which implies that the land should be suitable for its current use and made suitable for any proposed future use.

In this preliminary contamination assessment, the site has been modelled using the Source-Pathway-Receptor approach to produce a site-specific conceptual model.

- **Source** - substances or potential contaminants which may cause harm
- **Pathway** - a linkage or route between a source and receptor
- **Receptor** - humans, plant life, groundwater etc., which could be harmed by a contaminant

Geological records indicate that the site is underlain by an aquifer in the superficial stratum and therefore there is a potential for contaminants to be transported both to and from site in the groundwater.

9.2 Off Site Contamination

Description	Direction	Distance (m)
Discharge Consents:		
None identified.	-	-
Local Authority Pollution Prevention & Controls:		
None identified.		
Category 1 and 2 Pollution Incidents to Controlled Waters:		
None identified.		
Prosecutions Relating to Authorised Processes:		
None identified.		
Substantiated Category 1 and 2 Pollution Incidents:		
None identified.		
Control of Major Accident Hazards Sites (COMAH) & Planning Hazardous Substance Consents		
None identified.		
Landfill and Other Waste Sites:		
None identified.		
Artificial Ground and Made Ground:		
None identified.	-	-

Name	Location	Classification	Status	Direction	Distance (m)
Historical and Current Land Uses:					
B O C Gas & Gear	13 Arkwright Road, London, NW3 6AA	Gas Suppliers	Inactive	W	160
Hampstead Waste	Flat 68, Henderson Court, 102, Fitzjohns Avenue, London, NW3 6NR	Medical Waste Disposal	Inactive	N	205

A search was made of the local authority planning portal and no significant potentially contaminating sources were found in the vicinity other than those already identified above.



Figure 2: Potential sources of contamination within 250m of the site

Potentially contaminating commercial activities have been identified in the vicinity. The general topography falls to the south. This is assumed to be the general direction of the hydraulic gradient, therefore sources to the north and within the near vicinity are considered to have the most potential to impact the site.

Review of the Envirocheck report identified gas suppliers located approximately 160m west and medical waste disposal located approximately 206m north of the site. Due to their distance from the site, it is not considered that these activities have to potential to significantly impact the site.

Two electrical substations located approximately 158m southeast and 215m south of the site were identified in the historical maps. Due to their positioning off the hydraulic gradient and distance from the site it is not considered that those have the potential to significantly impact the site.

A hospital was identified in the historical maps located approximately 90m southwest until 1970. The hospital is located off the hydraulic gradient to the site and therefore not considered to constitute a significant risk to the site.

Unknown filled ground (Pit, Quarry, etc) located 94m east of the site was identified in the Envirocheck report (Date of mapping 1996). However, the pit is not shown in any of the available historical maps and from the Envirocheck report it appears to be small. It is therefore considered that any gases that might have been generated will have vented into the atmosphere and this does not pose a risk to the site.

No other potential off-site sources of ground gas have been identified.

None of the other sources of potential contamination identified in the Envirocheck report and historical mapping are thought to be of environmental concern due to their distance from the site or their location down gradient, away from the site.

9.3 On Site Contamination

Description	Direction	Distance (m)
Discharge Consents:		
None identified.	-	-
Local Authority Pollution Prevention & Controls:		
None identified.	-	-

Description	Direction	Distance (m)
Category 1 and 2 Pollution Incidents to Controlled Waters:		
None identified.	-	-
Prosecutions Relating to Authorised Processes:		
None identified.	-	-
Substantiated Category 1 and 2 Pollution Incidents:		
None identified.	-	-
Control of Major Accident Hazards Sites (COMAH) & Planning Hazardous Substance Consents		
None identified.	-	-
Landfill and Other Waste Sites:		
None identified.	-	-
Historical and Current Land Uses:		
None identified.	-	-
Artificial Ground and Made Ground:		
None identified.	--	--

A search was made of the local authority planning portal and no significant potentially contaminating sources were found on site other than those already identified above.

No significant olfactory or visual evidence of contamination was noted during the site walkover.

The property has been used as a garage and for general storage. The staining seen on photographs of the interior appeared to be due to water ingress and no odours were detected. It is not considered that the use of the garage will have caused any significant contamination on site, however it has been taken further to the risk assessment.

Due to the site history of redevelopment, there is the potential for asbestos to be present both in the ground from past demolition and within hard core beneath ground slabs.

Due to the lack of any major development historically it is considered unlikely that there is a significant depth of fill material beneath the site, and therefore there is not considered to be an on-site source of ground gas.

No other potentially significant on-site sources of contamination have been identified.

Hampstead was subjected to bombing runs during World War II therefore in accordance with CIRIA C681 a non-specialist UXO assessment of the site has been undertaken. With reference to Zetica bomb risk map, the site is classified as being in an area of moderate risk. Given that the site is in a residential area where properties would have been occupied during the Blitz it is likely that any strikes would have been noticed and any unexploded ordnance (UXO) dealt with at the time. Given the findings, the risk from UXO is not considered to be significantly higher than the 'background risk' of finding UXO within this area. Caution should be exercised during ground works and a watch maintained for any unexpected items.

9.4 Preliminary Conceptual Model

		Potential pathways											Comments on discounted pathways	
		Inhalation of contaminated vapour	Inhalation of contaminated dust	Direct Soil Ingestion	Direct dermal contact	Inhalation of asbestos	Drinking contaminated water supply	Direct contact of soil with building materials	Surface water run-off	Surface water percolation to groundwater	Migration via groundwater	Build-up of ground gas		
Receptors	Site Users	Y	Y	Y	Y	Y	Y					N		No potentially significant sources of land gas identified. This is to be reviewed if significant organic containing material is identified on site.
	Ground Workers	Y	Y	Y	Y	Y						N		
	Neighbours	Y	Y			Y			Y		Y	N		
	Proposed Building							Y				N		
	Watercourse									N		N		No potentially significant watercourse identified nearby.
	Aquifer										Y			

Schematic Conceptual Model

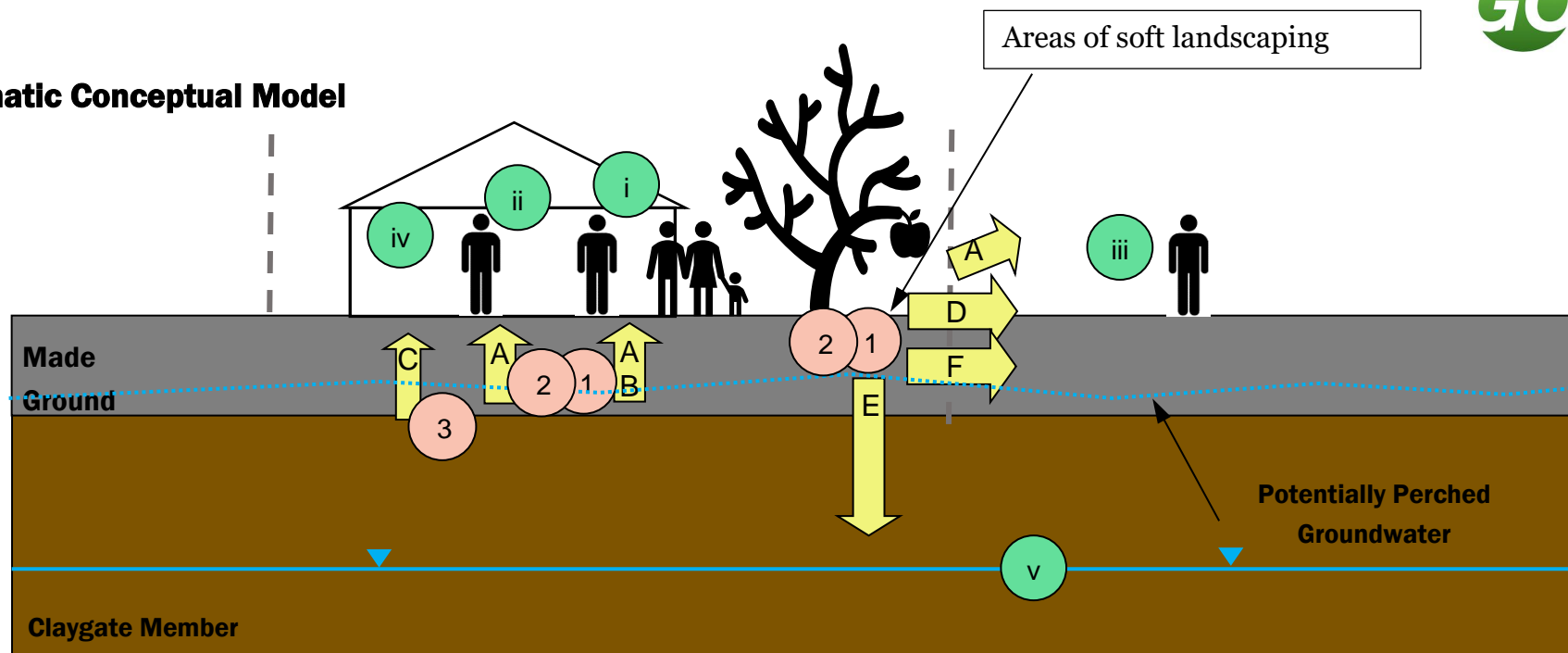

Sources	Pathways	Receptors
1 Garage & general storage (On Site)	A Inhalation, ingestion, dermal contact, vapours	i Site Users
2 Imported hardcore below ground slabs & demolition debris (asbestos)	B Drinking contaminated water supply	ii Ground Workers
3 Naturally occurring contaminants	C Direct contact of soil with building materials	iii Neighbours
	D Surface water run-off	iv Proposed Building
	E Surface water percolation to groundwater	v Groundwater (Secondary A Aquifer)
	F Migration via groundwater	

10 RISK ASSESSMENT

The level of information provided by the Landmark report and historic Ordnance Survey maps, together with the other information within the report is considered suitable to provide the data for a satisfactory risk assessment for the site. While there will always be uncertainties due to known or unknown gaps in information it is considered that sufficient information is available to reduce those uncertainties to within acceptable limits for the nature of the site under review.

An asbestos survey of existing structures and infrastructure (as defined under Section 5(a) of the Control of Asbestos Regulations 2012) was beyond the brief of this report. The risk assessment has been undertaken on the basis that should asbestos be identified within buildings or infrastructure, these materials will be removed appropriately by licensed contractors and asbestos materials disposed of in accordance with legal requirements prior to demolition or other works in order to avoid contaminating soils at the site.

Sources	Potential pollutant	Receptor	Pathway	Hazard severity	Likelihood of occurrence	Risk / Significance	Comment & control measures
Garage & general storage (On Site)	Metals Hydrocarbons PAHs	Site Users	Dermal contact	Mild	Low likelihood	Low risk	No action required.
			Inhalation of vapours, indoors and outdoors	Mild	Low likelihood	Low risk	
			Soil Ingestion and Home Produce Consumption	Mild	Low likelihood	Low risk	
			Inhalation of contaminated dust	Mild	Low likelihood	Low risk	Appropriate dust control measures during construction.
			Drinking of water from supply impacted by contaminated soil	Mild	Low likelihood	Low risk	It is not considered that a barrier water supply pipe is required. Confirmation should be sought from the water supplier.

Sources	Potential pollutant	Receptor	Pathway	Hazard severity	Likelihood of occurrence	Risk / Significance	Comment & control measures
Garage & general storage (On Site)	Metals Hydrocarbons PAHs	Ground Workers	Dermal contact	Mild	Low likelihood	Low risk	Information to be contained in site Health & Safety Plan and File. Use of appropriate PPE and normal good hygiene measures.
			Inhalation of vapours, in & outdoors	Mild	Low likelihood	Low risk	
			Soil Ingestion	Mild	Unlikely	Very low risk	
			Inhalation of contaminated dust	Mild	Low likelihood	Low risk	Appropriate dust control measures during construction.
Garage & general storage (On Site)	Metals Hydrocarbons PAHs	Neighbours	Inhalation of vapours, in & outdoors	Mild	Low likelihood	Low risk	No action required.
			Inhalation of contaminated dust (during construction)	Mild	Low likelihood	Low risk	Appropriate dust control measures during construction.
			Inhalation of contaminated dust (after construction)	Mild	Unlikely	Very low risk	No action required.
			Surface water run-off	Mild	Unlikely	Very low risk	
			Lateral migration of groundwater transporting contaminants	Mild	Unlikely	Very low risk	

Sources	Potential pollutant	Receptor	Pathway	Hazard severity	Likelihood of occurrence	Risk / Significance	Comment & control measures
Garage & general storage (On Site)	Metals Hydrocarbons PAHs	Aquifer	Vertical percolation to groundwater via Foundations	Mild	Low likelihood	Low risk	Foundations should be designed in such a way that they do not create a pathway for surface water percolation.
			Vertical percolation to groundwater via soft landscaped and permeable areas	Mild	Low likelihood	Low risk	No action required
			Percolation to groundwater via SuDS	Mild	Low likelihood	Low risk	No action required

Sources	Potential pollutant	Receptor	Pathway	Hazard severity	Likelihood of occurrence	Risk / Significance	Comment & control measures
Naturally occurring contaminants	Sulphates pH	Proposed Building	Direct contact of soil with building materials	Mild	Likely	Moderate/low risk	It is recommended that an appropriate intrusive geotechnical site investigation is undertaken in order to allow the most suitable foundations to be designed.
Imported hardcore below ground slabs & demolition debris (asbestos)	Asbestos	Site Users	Inhalation	Severe	Low likelihood	Moderate risk	Any hardcore or debris from earlier demolition found to be removed from soft landscaped areas.
		Ground Workers		Severe	Low likelihood	Moderate risk	Any hardcore or debris from earlier demolition found during site strip is to be inspected for asbestos by a suitably experienced contractor. Information to be contained in site Health & Safety Plan and File. Dust control.
		Neighbours		Severe	Low likelihood	Moderate risk	Appropriate dust control measures during construction

Any visual or olfactory evidence of contamination noted during works should be investigated by a suitably qualified person and their recommendations implemented.

11 SITE WORK

11.1 Site Preparation

During the works a watching brief should be maintained by an experienced person. Should any visual or olfactory evidence of contamination be noted during the works GO Contaminated Solution Ltd and the local authority Environmental Health Officer (EHO) should be contacted. GO Contaminated Solution Ltd shall assess if further intrusive investigation and remediation is required. Proposals will be issued to the EHO for comment prior to undertaking the additional investigation or implementing the remediation strategy.

If any potentially contaminated spoil is to be removed from site, the Waste Acceptance Criteria (WAC) testing should be agreed with the facility to which the spoil is being transported. Guidance can be obtained from Environment Agency document *Waste Sampling and Testing for Disposal to Landfill*.

11.2 External Works

In regard to water supply reference should be made to the UK Water Industry Research (UKWIR) publication "*Guidance for the Selection of Water Supply Pipes to be used in Brownfield Sites*" (Ref 10/WM/03/21; the '*UKWIR Guidance*'). This document provides guidance to ensure that water quality is safeguarded by identifying suitable pipe materials and components to be used below ground in potentially contaminated sites. A barrier water supply pipe may be required by the water supply company. It is recommended that this report is provided to the water supplier with a request for the testing, if any, that they require.

11.3 Imported Soils

Clean soil free from invasive plants and complying with the relevant criteria should be used to replace excavated material and bring the soft landscaping up to finished level.

12 SITE DEVELOPMENT CONSIDERATIONS

During the course of the site visit and preparation of this report the following items, whilst not within the scope of this report, have come to our attention and should be considered. This is not necessarily an exhaustive list.

12.1 An intrusive geotechnical investigation may be required to provide detailed information about the engineering nature of the ground, in order to allow the most suitable foundations in terms of economy and performance to be designed. This should follow the recommendations of BS 5930, the Code of Practice for site investigations with tests carried out to satisfy the requirements of BS 1377, the Code of Practice for methods of tests for soils for civil engineering purposes. It is recommended that this includes testing for sulphates.

12.2 If it is proposed to make use of the existing drainage system, or any existing connections to the mains sewers. A CCTV survey should be considered in order to determine both the general condition and suitability for the proposed use.

12.3 If any excavation works are proposed, it is recommended that all the relevant utility companies are contacted to ascertain what pipes, cables, wires, lines and other apparatus exist close to where the work is to take place.

12.4 An asbestos survey of existing structures and infrastructure (as defined under Section 5(a) of the Control of Asbestos Regulations 2012) was beyond the brief of this report. Advice should be sought regarding the potential presence and management of asbestos within existing structures and infrastructure.

13 CONCLUSIONS

Based upon the information currently available, there would in principle, appear to be no significant contamination issues associated with the site. It is considered that provided the recommendations of this report are implemented there is no increased risk to human health from redevelopment of the site for the proposed residential use.

13.1 No source-pathway-receptor linkages have been identified requiring further investigation. While no further investigation is recommended there are some potential risks for which appropriate mitigation is required as noted below.

13.2 Should any visual or olfactory evidence of contamination be noted during the works this should be investigated by a suitably qualified person and their recommendations implemented.

13.3 If any potentially contaminated spoil is to be removed from site, the Waste Acceptance Criteria (WAC) testing should be agreed with the facility to which the spoil is being transported.

13.4 The designer should undertake appropriate geotechnical investigation and take into account the existing ground conditions to ensure foundations are suitably protected.

13.5 It is not considered that a barrier water supply pipe is required. Confirmation should be sought from the water supplier.

13.6 Clean soil free from invasive plants and complying with the relevant criteria should be used to replace excavated material and bring the soft landscaping up to finished level.

13.7 It is recommended that appropriate dust control measures are implemented during construction. To assist in establishing what would be appropriate reference should be made to the Institute of Air Quality Management report entitled: *Guidance on the assessment of dust from demolition and construction*, version 1.1.

13.8 This report is to be referenced and relevant information to be contained in site Health & Safety Plan including use of appropriate ppe and normal good hygiene measures, also appropriate dust control measures during construction.

14 REFERENCES

- Card, G. B., Wilson, S., & Mortimer, S. (2012). *A Pragmatic Approach to Ground Gas Risk Assessment*. London, UK: Contaminated Land: Applications in Real Environments.
- Environment Agency. Land Contamination Risk Management (LCRM).
- Environment Agency. (2013). *Groundwater protection: principles and practice (GP3)*. Bristol: Environment Agency.
- Environment Agency. (2013). *Waste Sampling and Testing for Disposal to Landfill*. Bristol, UK: EA.
- Health and Safety Executive in the United Kingdom. (2012). *The Control of Asbestos Regulations 2012*.
- NHBC and Environment Agency. (2008). *Guidance for the Safe Development of Housing on Land Affected by Contamination*. NHBC and Environment Agency.
- UK Water Industry Research Ltd. (2010). *Guidance for the Selection of Water Supply Pipes to be used in Brownfield Sites*. UKWIR.
- Wilson, S., Oliver, S., Mallet, H., Hutchings, H., & Card, G. (2007). *CIRIA Report C665. Assessing risks posed by hazardous gases to buildings*. London, UK: Construction Industry Research and Information Association.

This document has been prepared for the titled project and should not be relied upon or used for any other project without an independent check being carried out as to its suitability and the prior written authority of GO Contaminated Land Solutions Ltd being obtained. No responsibility or liability is accepted for the consequences of this document being used for a purpose other than that for which it was commissioned. Any person using or relying on this document for such other purpose will by such use or reliance be taken to confirm his agreement to indemnify GO Contaminated Land Solutions Ltd for all loss or damage resulting therefrom. GO Contaminated Land Solutions Ltd accepts no responsibility or liability for this document to any party other than Newview Properties Ltd by whom it was commissioned.



Appendix A – Site Location Plan

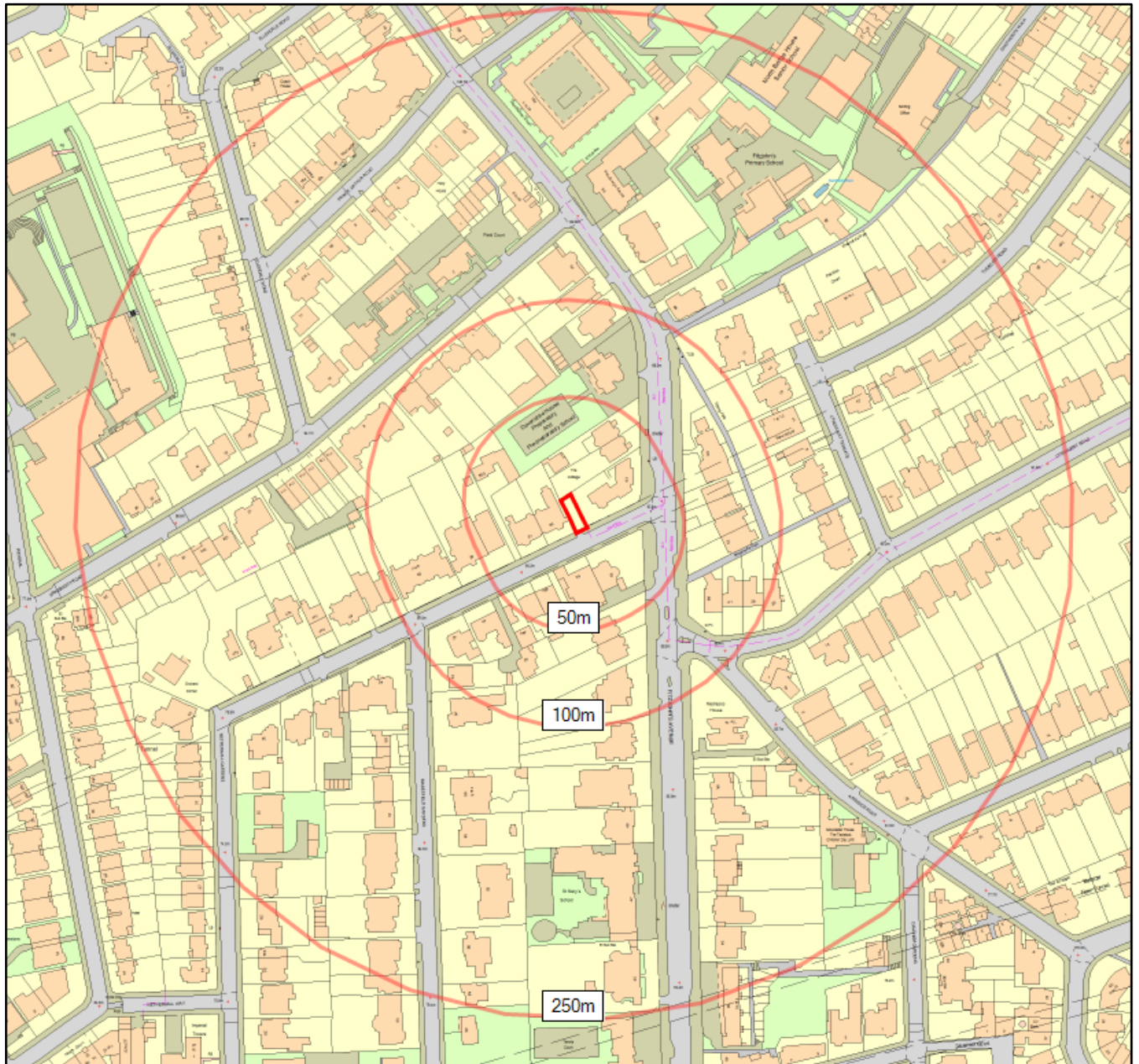

2608-P1E-1-A: Land Adjacent to No. 63 Netherhall Gardens, London
Newview Properties Ltd



Appendix B – Existing & Proposed Site Plans

This drawing is not to be scaled for anything other than planning purposes only. It is not to be used for building regulations or construction purposes. All dimensions are to be confirmed on site. Architect to be informed of any discrepancies before any action is taken. This drawing is copyright © Smith & Newton Architects Ltd.

REV DATE		ISSUED BY - CK		
00	05.05.23	DN	CS	Pre-Application Issue
01	12.10.23	DN	CS	Updated Pre-App Issue
02	28.03.24	AA	DN	Planning Issue

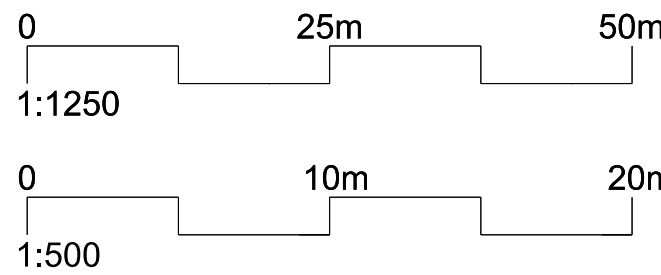

NOTES

DRAWING KEY

- Site Boundary *Approximate*
- Building/s



SITE LOCATION PLAN
Scale: 1:1250 @ A3



SITE LAYOUT PLAN
Scale: 1:500 @ A3

**SMITH &
NEWTON**
ARCHITECTS
RIBA CHARTERED PRACTICE
A 9 Shepherd's Lane, Homerton, London E9 6JJ
T +44 (0)20 8520 3867
E info@smith-newton.com W www.smith-newton.com



Project NETHERHALL	Site Address <i>Land Adjacent to No.63 Netherhall Gardens London, NW3 5RE</i>
Drawing Title Site Location & Site Layout Plan Existing	
Status Planning	Scale(s) at A3 As Noted
DRAWING 0736-03-0100	REVISION 02

This drawing is not to be scaled for anything other than planning purposes only. It is not to be used for building regulations or construction purposes. All dimensions are to be confirmed on site. Architect to be informed of any discrepancies before any action is taken. This drawing is copyright © Smith & Newton Architects Ltd.

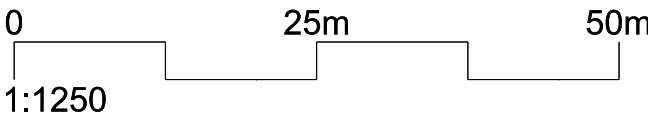
REV DATE		BY - CK		ISSUED	
00	05.05.23	DN	CS	Pre-Application Issue	
01	05.09.23	DN	CS	Post Pre-App Issue	
02	12.10.23	DN	CS	Updated Pre-App Issue	
03	28.03.24	AA	DN	Planning Issue	



NOTES

- DRAWING KEY**
-  Site Boundary *Approximate*
-  Building/s

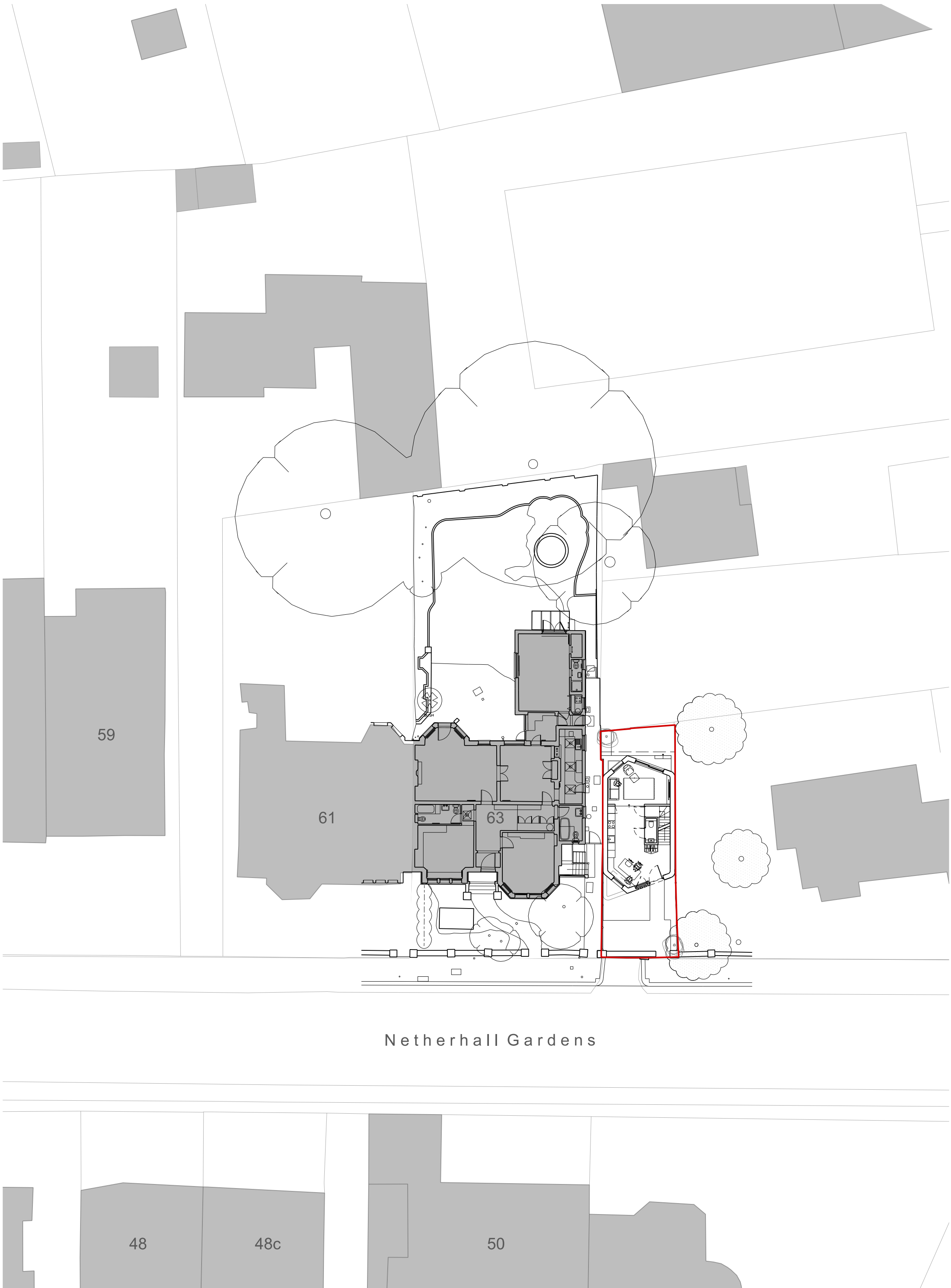

 **SITE LAYOUT PLAN**
Scale: 1:500 @ A3

**SMITH &
NEWTON**
ARCHITECTS

RIBA CHARTERED PRACTICE

A 9 Shepherd's Lane, Homerton, London E9 6JJ
T +44 (0)20 8520 3867
E info@smith-newton.com W www.smith-newton.com

Project
NETHERHALL

Drawing Title
**Site Layout Plan
Proposed**

Status
Planning

DRAWING

0736-03-0150

Site Address
*Land Adjacent to No.63
Netherhall Gardens
London, NW3 5RE*

Scale(s) at A3
As Noted

REVISION

03

REV DATE		ISSUED BY - CK		
01	21.08.23	DN	CS	Post Pre-App update
02	31.08.23	DN	CS	Post Pre-App update
03	05.09.23	DN	CS	Post Pre-App issue
04	12.10.23	DN	CS	Updated Pre-App issue
05	15.12.23	DN	CS	Updated Pre-App issue
06	19.01.24	DN	CS	Updated Pre-App issue
07	28.03.24	AA	DN	Planning Issue

0 1m 2m 3m 4m 5m
1:100

NOTES

DRAWING KEY

Site Boundary Approximate

- Habitable Rooms
- Bathrooms / Shower / WC's
- Access / Utility
- Storage
- Refuse / Recycling & Cycle Store
- Porous Paved Areas
- Outdoor Amenity (Porous Paving)
- Planted Areas

Area Schedule

GIA Approx			
Level 01	46.1 sqM /	496.2 sqFt	
Level 00	46.1 sqM /	496.2 sqFt	
Level -01	45.4 sqM /	488.7 sqFt	
Total	137.6 sqM /	1,481 sqFt	

All existing drawings & information based on measured survey drawings provided by ABA Surveys Ltd received 22.12.22 & 09.01.23

SMITH & NEWTON ARCHITECTS

RIBA CHARTERED PRACTICE

A 9 Shepherd's Lane, Homerton, London E9 6JJ
T +44 (0)20 8520 3867
E info@smith-newton.com W www.smith-newton.com

Project
NETHERHALL

Site Address
Land Adjacent to No.63
Netherhall Gardens
London, NW3 5RE

Drawing Title
**GA Plans Matrix
Proposed**

Status
Planning

Scale(s) at A3
1:100

DRAWING
0736-03-0250

REVISION
07

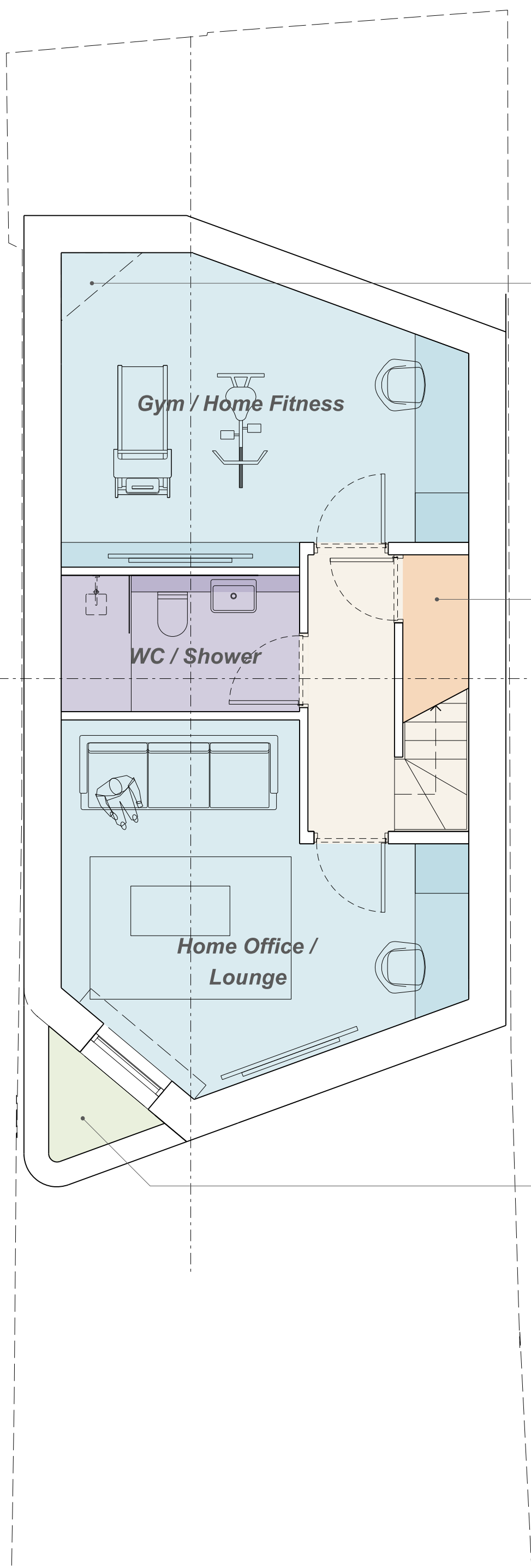

LOWER GROUND FLOOR
Level -01



GROUND FLOOR
Level 00

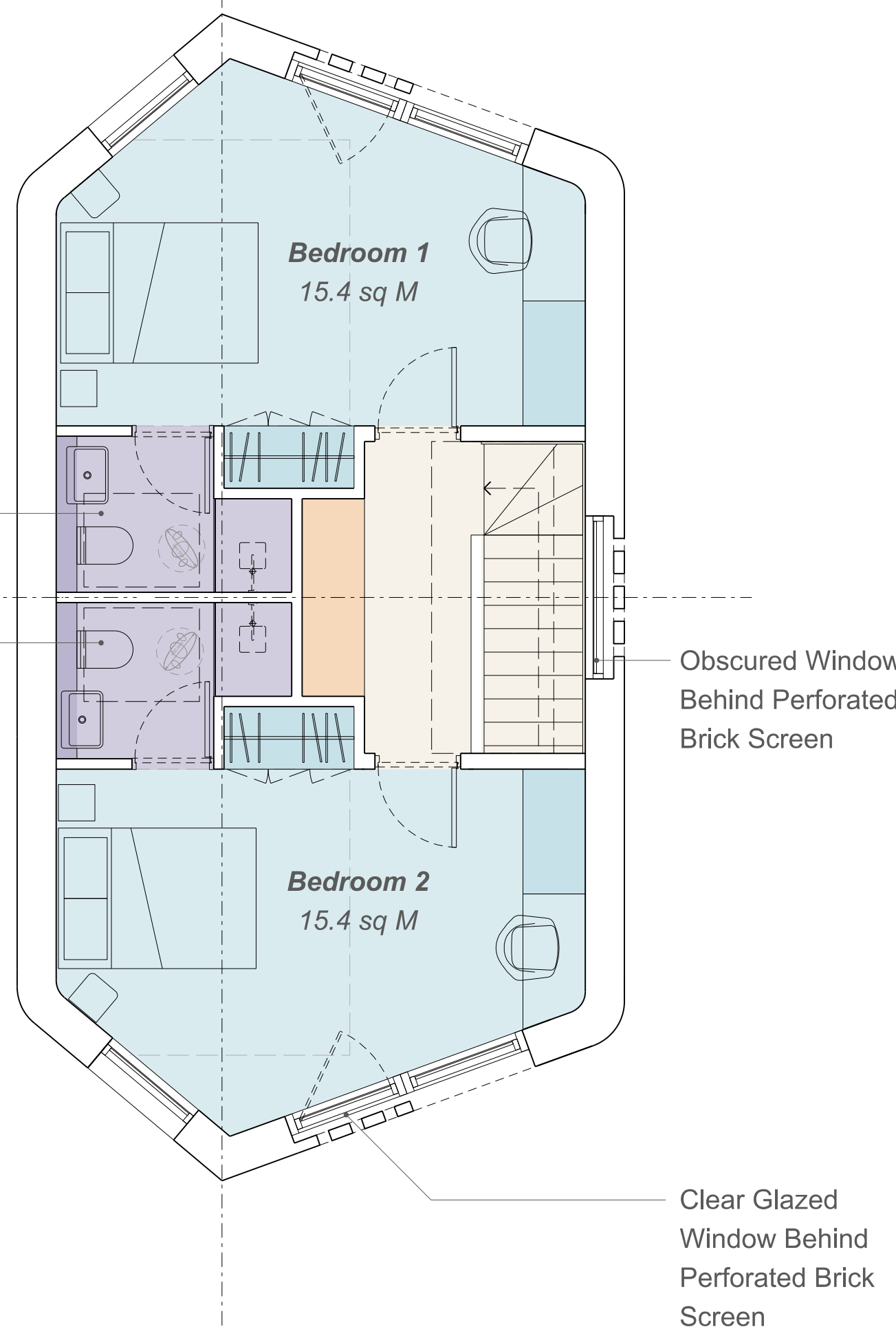

FIRST FLOOR PLAN
Level 01



Appendix C – Photographs



N facing panoramic view of the site and the neighbouring properties from Netherhall Gardens



E facing view along Netherhall Gardens



W facing view along Netherhall Grandes



S facing view from the site

2608-P1E-1-A: Land Adjacent to No. 63 Netherhall Gardens, London

Newview Properties Ltd



N facing view of the site from Netherhall Gardens



N facing view of the garage roof



View of the garage roof taken from the NW corner



View of the garage roof taken from the NE corner



View of the retaining wall on the E side of the site.





N facing view inside of the garage



Photograph of the garage before it was cleared out, provided by the client.



Appendix D – Landmark Report

Envirocheck[®] Report:

Datasheet

Order Details:

Order Number:

317217465_1_1

Customer Reference:

2608

National Grid Reference:

526520, 185290

Slice:

A

Site Area (Ha):

0.02

Search Buffer (m):

1000

Site Details:

63, Netherhall Gardens

LONDON

NW3 5RE

Client Details:

Mr P George

GO Contaminated Land Solutions Ltd

4 De Frene Road

Sydenham

London

SE26 4AB

Report Section	Page Number
Summary	-
Agency & Hydrological	1
Waste	13
Hazardous Substances	-
Geological	15
Industrial Land Use	19
Sensitive Land Use	46
Data Currency	47
Data Suppliers	54
Useful Contacts	55

Introduction

The Environment Act 1995 has made site sensitivity a key issue, as the legislation pays as much attention to the pathways by which contamination could spread, and to the vulnerable targets of contamination, as it does the potential sources of contamination. For this reason, Landmark's Site Sensitivity maps and Datasheet(s) place great emphasis on statutory data provided by the Environment Agency/Natural Resources Wales and the Scottish Environment Protection Agency; it also incorporates data from Natural England (and the Scottish and Welsh equivalents) and Local Authorities; and highlights hydrogeological features required by environmental and geotechnical consultants. It does not include any information concerning past uses of land. The datasheet is produced by querying the Landmark database to a distance defined by the client from a site boundary provided by the client. In this datasheet the National Grid References (NGRs) are rounded to the nearest 10m in accordance with Landmark's agreements with a number of Data Suppliers.

Copyright Notice

© Landmark Information Group Limited 2023. The Copyright on the information and data and its format as contained in this Envirocheck® Report ("Report") is the property of Landmark Information Group Limited ("Landmark") and several other Data Providers, including (but not limited to) Ordnance Survey, British Geological Survey, the Environment Agency/Natural Resources Wales and Natural England, and must not be reproduced in whole or in part by photocopying or any other method. The Report is supplied under Landmark's Terms and Conditions accepted by the Customer. A copy of Landmark's Terms and Conditions can be found with the Index Map for this report. Additional copies of the Report may be obtained from Landmark, subject to Landmark's charges in force from time to time. The Copyright, design rights and any other intellectual rights shall remain the exclusive property of Landmark and/or other Data providers, whose Copyright material has been included in this Report. © Environment Agency & United Kingdom Research and Innovation 2023. © Natural Resources Wales & United Kingdom Research and Innovation 2023.

Natural England Copyright Notice

Site of Special Scientific Interest, National Nature Reserve, Ramsar, Special Protection Area, Special Conservation Area, Marine Nature Reserve data (derived from Ordnance Survey 1:10000 raster) is provided by, and used with the permission of, Natural England who retain the copyright and Intellectual Property Rights for the data.

Scottish Natural Heritage Copyright

Contains SNH information licensed under the Open Government Licence v3.0.

Ove Arup Copyright Notice

The Mining Instability data was obtained on licence from Ove Arup & Partners Limited (for further information, contact mining.review@arup.com). No reproduction or further use of such Data is to be made without the prior written consent of Ove Arup & Partners Limited. The supplied Mining Instability data is derived from publicly available records and other third party sources and neither Ove Arup & Partners nor Landmark warrant the accuracy or completeness of such information or data.

Stantec Copyright Notice

The cavity data presented has been extracted from the PBA (now Stantec UK Ltd) enhanced version of the original DEFRA national cavity databases. Stantec UK Ltd retain the copyright & intellectual property rights in the data. Whilst all reasonable efforts are made to check that the information contained in the cavity databases is accurate we do not warrant that the data is complete or error free. The information is based upon our own researches and those collated from a number of external sources and is continually being augmented and updated by Stantec UK Ltd. In no event shall Stantec UK Ltd or Landmark be liable for any loss or damage including, without limitation, indirect or consequential loss or damage arising from the use of this data.

Radon Potential dataset Copyright Notice

Information supplied from a joint dataset compiled by The British Geological Survey and Public Health England.

Natural Resources Wales Copyright Notice

Contains Natural Resources Wales information © Natural Resources Wales and Database Right. All rights Reserved. Contains Ordnance Survey Data. Ordnance Survey Licence number 100019741. Crown Copyright and Database Right. Contains Natural Resources Wales information © Natural Resources Wales and Database Right. All rights Reserved. Some features of this information are based on digital spatial data licensed from the Centre for Ecology & Hydrology © NERC (CEH). Defra, Met Office and DARD Rivers Agency © Crown copyright. © Cranfield University. © James Hutton Institute. Contains OS data © Crown copyright and database right 2023. Land & Property Services © Crown copyright and database right.

Report Version v53.0

Data Type	Page Number	On Site	0 to 250m	251 to 500m	501 to 1000m (*up to 2000m)
Agency & Hydrological					
BGS Groundwater Flooding Susceptibility	pg 1	Yes			n/a
Contaminated Land Register Entries and Notices					
Discharge Consents	pg 1				1
Prosecutions Relating to Controlled Waters			n/a	n/a	n/a
Enforcement and Prohibition Notices					
Integrated Pollution Controls					
Integrated Pollution Prevention And Control					
Local Authority Integrated Pollution Prevention And Control					
Local Authority Pollution Prevention and Controls	pg 1			3	8
Local Authority Pollution Prevention and Control Enforcements					
Nearest Surface Water Feature	pg 2				Yes
Pollution Incidents to Controlled Waters					
Prosecutions Relating to Authorised Processes					
Registered Radioactive Substances	pg 2				40
River Quality					
River Quality Biology Sampling Points					
River Quality Chemistry Sampling Points					
Substantiated Pollution Incident Register					
Water Abstractions	pg 9				(*9)
Water Industry Act Referrals					
Groundwater Vulnerability Map	pg 11	Yes	n/a	n/a	n/a
Groundwater Vulnerability - Soluble Rock Risk			n/a	n/a	n/a
Groundwater Vulnerability - Local Information			n/a	n/a	n/a
Bedrock Aquifer Designations	pg 11	Yes	n/a	n/a	n/a
Superficial Aquifer Designations			n/a	n/a	n/a
Source Protection Zones	pg 11				1
Extreme Flooding from Rivers or Sea without Defences				n/a	n/a
Flooding from Rivers or Sea without Defences				n/a	n/a
Areas Benefiting from Flood Defences				n/a	n/a
Flood Water Storage Areas				n/a	n/a
Flood Defences				n/a	n/a
OS Water Network Lines	pg 12				3

Data Type	Page Number	On Site	0 to 250m	251 to 500m	501 to 1000m (*up to 2000m)
Waste					
BGS Recorded Landfill Sites					
Historical Landfill Sites	pg 13				1
Integrated Pollution Control Registered Waste Sites					
Licensed Waste Management Facilities (Landfill Boundaries)					
Licensed Waste Management Facilities (Locations)					
Local Authority Landfill Coverage	pg 13	1	n/a	n/a	n/a
Local Authority Recorded Landfill Sites					
Potentially Infilled Land (Non-Water)	pg 13		1	2	3
Potentially Infilled Land (Water)	pg 13				3
Registered Landfill Sites					
Registered Waste Transfer Sites	pg 14				2
Registered Waste Treatment or Disposal Sites					
Hazardous Substances					
Control of Major Accident Hazards Sites (COMAH)					
Explosive Sites					
Notification of Installations Handling Hazardous Substances (NIHHS)					
Planning Hazardous Substance Consents					
Planning Hazardous Substance Enforcements					

Data Type	Page Number	On Site	0 to 250m	251 to 500m	501 to 1000m (*up to 2000m)
Geological					
BGS 1:625,000 Solid Geology	pg 15	Yes	n/a	n/a	n/a
BGS Estimated Soil Chemistry					
BGS Recorded Mineral Sites					
BGS Urban Soil Chemistry	pg 15		Yes	Yes	Yes
BGS Urban Soil Chemistry Averages	pg 18	Yes			
CBSCB Compensation District			n/a	n/a	n/a
Coal Mining Affected Areas			n/a	n/a	n/a
Mining Instability			n/a	n/a	n/a
Man-Made Mining Cavities					
Natural Cavities					
Non Coal Mining Areas of Great Britain				n/a	n/a
Potential for Collapsible Ground Stability Hazards	pg 18	Yes		n/a	n/a
Potential for Compressible Ground Stability Hazards				n/a	n/a
Potential for Ground Dissolution Stability Hazards				n/a	n/a
Potential for Landslide Ground Stability Hazards	pg 18	Yes		n/a	n/a
Potential for Running Sand Ground Stability Hazards	pg 18	Yes	Yes	n/a	n/a
Potential for Shrinking or Swelling Clay Ground Stability Hazards	pg 18	Yes		n/a	n/a
Radon Potential - Radon Affected Areas			n/a	n/a	n/a
Radon Potential - Radon Protection Measures			n/a	n/a	n/a
Industrial Land Use					
Contemporary Trade Directory Entries	pg 19		2	65	139
Fuel Station Entries	pg 36				2
Points of Interest - Commercial Services	pg 36			11	22
Points of Interest - Education and Health	pg 39				9
Points of Interest - Manufacturing and Production	pg 40			6	9
Points of Interest - Public Infrastructure	pg 41			4	16
Points of Interest - Recreational and Environmental	pg 43				9
Gas Pipelines					
Underground Electrical Cables	pg 43		4	2	10

Data Type	Page Number	On Site	0 to 250m	251 to 500m	501 to 1000m (*up to 2000m)
Sensitive Land Use					
Ancient Woodland					
Areas of Adopted Green Belt					
Areas of Unadopted Green Belt					
Areas of Outstanding Natural Beauty					
Environmentally Sensitive Areas					
Forest Parks					
Local Nature Reserves	pg 46				1
Marine Nature Reserves					
National Nature Reserves					
National Parks					
Nitrate Sensitive Areas					
Nitrate Vulnerable Zones					
Ramsar Sites					
Sites of Special Scientific Interest					
Special Areas of Conservation					
Special Protection Areas					
World Heritage Sites					

Map ID	Details	Quadrant Reference (Compass Direction)	Estimated Distance From Site	Contact	NGR
	BGS Groundwater Flooding Susceptibility Flooding Type: Limited Potential for Groundwater Flooding to Occur	A13SW (W)	0	1	526517 185285
1	Discharge Consents Operator: Thames Water Utilities Ltd Property Type: WTW/WATER COLLECTION/TREATMENT/SUPPLY Location: Hampstead Authority: Environment Agency, Thames Region Catchment Area: Not Supplied Reference: Temp.0140 Permit Version: 1 Effective Date: 15th September 1989 Issued Date: 15th September 1989 Revocation Date: 5th October 2000 Discharge Type: Trade Effluent Discharge: Freshwater Stream/River Environment: Receiving Water: River Thames Status: Authorisation revoked Positional Accuracy: Located by supplier to within 100m	A18NW (N)	865	2	526200 186100
2	Local Authority Pollution Prevention and Controls Name: Perkins Dry Cleaners Location: 40 Heath Street, London, Nw3 6te Authority: London Borough of Camden, Pollution Projects Team Permit Reference: PPC/DC9 Dated: 12th January 2007 Process Type: Local Authority Pollution Prevention and Control Description: PG6/46 Dry cleaning Status: Permitted Positional Accuracy: Located by supplier to within 10m	A18SW (N)	452	3	526374 185724
3	Local Authority Pollution Prevention and Controls Name: Pyramid Cleaners Location: 52 Besize Lane, London, Nw3 5ar Authority: London Borough of Camden, Pollution Projects Team Permit Reference: PPC/DC8 Dated: 1st January 2007 Process Type: Local Authority Pollution Prevention and Control Description: PG6/46 Dry cleaning Status: Permitted Positional Accuracy: Located by supplier to within 10m	A14SW (SE)	455	3	526872 184985
4	Local Authority Pollution Prevention and Controls Name: Janet'S Hand Laundry Ltd Location: 281a Finchley Road, London, Nw3 6nd Authority: London Borough of Camden, Pollution Projects Team Permit Reference: PPC/DC14 Dated: 12th January 2007 Process Type: Local Authority Pollution Prevention and Control Description: PG6/46 Dry cleaning Status: Permitted Positional Accuracy: Located by supplier to within 10m	A7NE (SW)	497	3	526167 184924
4	Local Authority Pollution Prevention and Controls Name: Hampstead Express Dry Cleaning Location: 279a Finchley Road, London, Nw3 6lt Authority: London Borough of Camden, Pollution Projects Team Permit Reference: PPC/DC6 Dated: 12th January 2007 Process Type: Local Authority Pollution Prevention and Control Description: PG6/46 Dry cleaning Status: Permitted Positional Accuracy: Located by supplier to within 10m	A7NE (SW)	506	3	526178 184902
5	Local Authority Pollution Prevention and Controls Name: Belsize Park Service Station Location: 215 Haverstock Hill, LONDON, NW3 4RE Authority: London Borough of Camden, Pollution Projects Team Permit Reference: PPC21 Dated: 2nd January 1999 Process Type: Local Authority Pollution Prevention and Control Description: PG1/14 Petrol filling station Status: Permitted Positional Accuracy: Automatically positioned to the address	A14SW (E)	665	3	527187 185227

Map ID	Details	Quadrant Reference (Compass Direction)	Estimated Distance From Site	Contact	NGR
6	Local Authority Pollution Prevention and Controls Name: Is Dry Cleaners Location: 6 Canfield Gardens, London, Nw6 3bs Authority: London Borough of Camden, Pollution Projects Team Permit Reference: PPC/DC18 Dated: 5th February 2007 Process Type: Local Authority Pollution Prevention and Control Description: PG6/46 Dry cleaning Status: Permitted Positional Accuracy: Located by supplier to within 10m	A8NW (SW)	667	3	526257 184662
7	Local Authority Pollution Prevention and Controls Name: B P Harmony Location: 104a Finchley Road, London, NW3 5EY Authority: London Borough of Camden, Pollution Projects Team Permit Reference: Not Given Dated: 1st July 1999 Process Type: Local Authority Air Pollution Control Description: PG1/14 Petrol filling station Status: Authorised Positional Accuracy: Automatically positioned to the address	A8SW (S)	723	3	526471 184554
7	Local Authority Pollution Prevention and Controls Name: Bp Harmony Location: 104a Finchley Road, LONDON, NW3 5EY Authority: London Borough of Camden, Pollution Projects Team Permit Reference: PPC18 Dated: 1st July 1999 Process Type: Local Authority Pollution Prevention and Control Description: PG1/14 Petrol filling station Status: Permitted Positional Accuracy: Automatically positioned to the address	A8SW (S)	723	3	526471 184554
8	Local Authority Pollution Prevention and Controls Name: The Royal Free Hospital Location: Pond Street, LONDON, NW3 2QG Authority: London Borough of Camden, Pollution Projects Team Permit Reference: Not Given Dated: 24th July 1992 Process Type: Local Authority Air Pollution Control Description: PG5/1 Clinical waste incineration processes under 1 tonne an hour Status: Authorisation revoked Positional Accuracy: Manually positioned to the address or location	A14NE (E)	783	3	527296 185410
9	Local Authority Pollution Prevention and Controls Name: Perkins Dry Cleaners Location: 171 Haverstock Hill, London, Nw3 4qs Authority: London Borough of Camden, Pollution Projects Team Permit Reference: PPC/DC7 Dated: 12th January 2007 Process Type: Local Authority Pollution Prevention and Control Description: PG6/46 Dry cleaning Status: Permitted Positional Accuracy: Located by supplier to within 10m	A14SE (E)	848	3	527342 185055
9	Local Authority Pollution Prevention and Controls Name: Swan Dry Cleaners Location: 163 Haverstock Hill, London, Nw3 4qt Authority: London Borough of Camden, Pollution Projects Team Permit Reference: PPC/DC42 Dated: 24th January 2007 Process Type: Local Authority Pollution Prevention and Control Description: PG6/46 Dry cleaning Status: Permitted Positional Accuracy: Located by supplier to within 10m	A14SE (E)	882	3	527371 185032
	Nearest Surface Water Feature	A19SE (NE)	877	-	527203 185839
10	Registered Radioactive Substances Name: Royal Free Hampstead NHS Trust Location: Royal Free Hospital, Pond Street, Hampstead, LONDON, Greater London, NW3 2QG Authority: Environment Agency, Thames Region Permit Reference: AV8011 Dated: 25th October 1996 Process Type: Authorisation under S13 RSA for the disposal of Radioactive waste (was RSA60 S7) Description: Substantial variation to authorisation under RSA Status: Authorisation superseded by a substantial or non substantial variation Positional Accuracy: Automatically positioned to the address	A14NE (E)	778	2	527292 185400

Map ID	Details	Quadrant Reference (Compass Direction)	Estimated Distance From Site	Contact	NGR
10	Registered Radioactive Substances Name: Royal Free Hampstead Nhs Trust Location: Royal Free Hospital, Pond Street, Hampstead, LONDON, Greater London, NW3 2QG Authority: Environment Agency, Thames Region Permit Reference: AT8398 Dated: 17th January 1996 Process Type: Authorisation under S13 RSA for the disposal of Radioactive waste (was RSA60 S7) Description: Minor variation to authorisation under RSA Status: Authorisation superseded by a substantial or non substantial variation Positional Accuracy: Automatically positioned to the address	A14NE (E)	779	2	527292 185405
10	Registered Radioactive Substances Name: Royal Free Hampstead Nhs Trust Location: Royal Free Hospital, Pond Street, Hampstead, LONDON, Greater London, NW3 2QG Authority: Environment Agency, Thames Region Permit Reference: AR0446 Dated: 12th July 1995 Process Type: Authorisation under S13 RSA for the disposal of Radioactive waste (was RSA60 S7) Description: Substantial variation to authorisation under RSA Status: Authorisation superseded by a substantial or non substantial variation Positional Accuracy: Automatically positioned to the address	A14NE (E)	780	2	527292 185410
10	Registered Radioactive Substances Name: Royal Free Hampstead Nhs Trust Location: Royal Free Hospital, Pond Street, Hampstead, LONDON, NW3 2QG Authority: Environment Agency, Thames Region Permit Reference: CD3170 Dated: 13th July 2009 Process Type: Authorisation under S13 RSA for the disposal of Radioactive waste (was RSA60 S7) Description: Substantial variation to authorisation under RSA Status: Application has been authorised and any conditions apply to the operator Positional Accuracy: Automatically positioned to the address	A14NE (E)	784	2	527297 185410
10	Registered Radioactive Substances Name: Royal Free Hampstead Nhs Trust Location: Royal Free Hospital, Pond Street, Hampstead, LONDON, NW3 2QG Authority: Environment Agency, Thames Region Permit Reference: CB2954 Dated: 20th July 2007 Process Type: Authorisation under S13 RSA for the disposal of Radioactive waste (was RSA60 S7) Description: Substantial variation to an authorisation under S13 or S14 RSA in respect of a registration under S7 when Technetium 99M is used being =< 10 gigabecquerels Status: Authorisation either revoked or cancelled Positional Accuracy: Automatically positioned to the address	A14NE (E)	784	2	527297 185410
10	Registered Radioactive Substances Name: Royal Free Hampstead Nhs Trust Location: Royal Free Hospital, Pond Street, Hampstead, LONDON, NW3 2QG Authority: Environment Agency, Thames Region Permit Reference: Ca2592 Dated: 13th April 2006 Process Type: Authorisation under S13 RSA for the disposal of Radioactive waste (was RSA60 S7) Description: Minor variation to authorisation under RSA Status: Authorisation superseded by a substantial or non substantial variation Positional Accuracy: Automatically positioned to the address	A14NE (E)	784	2	527297 185410
10	Registered Radioactive Substances Name: Royal Free Hampstead Nhs Trust Location: Royal Free Hospital, Pond Street, LONDON, NW3 2QG Authority: Environment Agency, Thames Region Permit Reference: Bz9162 Dated: 9th December 2005 Process Type: Authorisation under S13 RSA for the disposal of Radioactive waste (was RSA60 S7) Description: Minor variation to authorisation under RSA Status: Authorisation superseded by a substantial or non substantial variation Positional Accuracy: Automatically positioned to the address	A14NE (E)	784	2	527297 185410

Map ID	Details	Quadrant Reference (Compass Direction)	Estimated Distance From Site	Contact	NGR
10	Registered Radioactive Substances Name: Royal Free Hampstead Nhs Trust Location: Royal Free Hospital, Pond Street, HAMPSTEAD, LONDON, NW3 2QG Authority: Environment Agency, Thames Region Permit Reference: Bz1617 Dated: 9th September 2005 Process Type: Authorisation under S13 RSA for the disposal of Radioactive waste (was RSA60 S7) Description: Substantial variation to authorisation under RSA Status: Authorisation superseded by a substantial or non substantial variation Positional Accuracy: Automatically positioned to the address	A14NE (E)	784	2	527297 185410
10	Registered Radioactive Substances Name: Anthony Nolan Trust (Ant) Location: Royal Free Hospital, Pond Street, Hampstead, London, NW3 2QG Authority: Environment Agency, Thames Region Permit Reference: Bz0777 Dated: 14th July 2005 Process Type: Authorisation under S13 RSA for the disposal of Radioactive waste (was RSA60 S7) Description: Minor variation to authorisation under RSA Status: Authorisation superseded by a substantial or non substantial variation Positional Accuracy: Automatically positioned to the address	A14NE (E)	784	2	527297 185411
10	Registered Radioactive Substances Name: Anthony Nolan Trust (Ant) Location: Medical Physics Department Royal Free Hospital, Pond Street, Hampstead, London, NW3 2QG Authority: Environment Agency, Thames Region Permit Reference: Bz0831 Dated: 14th July 2005 Process Type: Registration under S7 RSA for the keeping and use of Radioactive materials (was RSA60 S1) Description: Minor variation to a registration under the Act of an open source which is also the subject of an authorisation Status: Authorisation superseded by a substantial or non substantial variation Positional Accuracy: Manually positioned to the address or location	A14NE (E)	784	2	527297 185410
10	Registered Radioactive Substances Name: Royal Free Hampstead Nhs Trust Location: Royal Free Hospital, Pond Street, HAMPSTEAD, LONDON, NW3 2QG Authority: Environment Agency, Thames Region Permit Reference: By5714 Dated: 6th December 2004 Process Type: Authorisation under S13 RSA for the disposal of Radioactive waste (was RSA60 S7) Description: Substantial variation to authorisation under RSA Status: Authorisation superseded by a substantial or non substantial variation Positional Accuracy: Automatically positioned to the address	A14NE (E)	784	2	527297 185410
10	Registered Radioactive Substances Name: Royal Free Hampstead Nhs Trust Location: Royal Free Hospital, Pond Street, HAMPSTEAD, LONDON, NW3 2QG Authority: Environment Agency, Thames Region Permit Reference: By5706 Dated: 22nd November 2004 Process Type: Registration under S7 RSA for the keeping and use of Radioactive materials (was RSA60 S1) Description: Discretionary registration under the Act of an open source which is also the subject of an authorisation Status: Application has been authorised and any conditions apply to the operator Positional Accuracy: Automatically positioned to the address	A14NE (E)	784	2	527297 185410
10	Registered Radioactive Substances Name: Royal Free Hampstead Nhs Trust Location: Royal Free Hospital, Pond Street, HAMPSTEAD, LONDON, NW3 2QG Authority: Environment Agency, Thames Region Permit Reference: Bw6841 Dated: 1st December 2003 Process Type: Authorisation under S13 RSA for the disposal of Radioactive waste (was RSA60 S7) Description: Minor variation to authorisation under RSA Status: Authorisation superseded by a substantial or non substantial variation Positional Accuracy: Automatically positioned to the address	A14NE (E)	784	2	527297 185410

Map ID	Details	Quadrant Reference (Compass Direction)	Estimated Distance From Site	Contact	NGR
10	Registered Radioactive Substances Name: Anthony Nolan Trust (Ant) Location: Royal Free Hospital, Pond Street, Hampstead, London, NW3 2QG Authority: Environment Agency, Thames Region Permit Reference: Bw7643 Dated: 1st December 2003 Process Type: Authorisation under S13 RSA for the disposal of Radioactive waste (was RSA60 S7) Description: Minor variation to authorisation under RSA Status: Authorisation superseded by a substantial or non substantial variation Positional Accuracy: Automatically positioned to the address	A14NE (E)	784	2	527297 185411
10	Registered Radioactive Substances Name: Royal Free Hampstead Nhs Trust Location: Royal Free Hospital, Pond Street, Hampstead, LONDON, NW3 2QG Authority: Environment Agency, Thames Region Permit Reference: Bt8759 Dated: 12th May 2003 Process Type: Authorisation under S13 RSA for the disposal of Radioactive waste (was RSA60 S7) Description: Substantial variation to authorisation under RSA Status: Authorisation superseded by a substantial or non substantial variation Positional Accuracy: Automatically positioned to the address	A14NE (E)	784	2	527297 185410
10	Registered Radioactive Substances Name: Royal Free Hampstead Nhs Trust Location: Royal Free Hospital, Pond Street, HAMPSTEAD, LONDON, NW3 2QG Authority: Environment Agency, Thames Region Permit Reference: Bs4863 Dated: 25th July 2002 Process Type: Registration under S7 RSA for the keeping and use of Radioactive materials (was RSA60 S1) Description: Minor variation to a registration under the Act of an open source which is also the subject of an authorisation Status: Authorisation superseded by a substantial or non substantial variation Positional Accuracy: Automatically positioned to the address	A14NE (E)	784	2	527297 185410
10	Registered Radioactive Substances Name: Anthony Nolan Trust (Ant) Location: Royal Free Hospital, Pond Street, HAMPSTEAD, LONDON, NW3 2QG Authority: Environment Agency, Thames Region Permit Reference: Br6392 Dated: 29th April 2002 Process Type: Registration under S7 RSA for the keeping and use of Radioactive materials (was RSA60 S1) Description: Registration under the Act of an open source which is also the subject of an authorisation Status: Authorisation superseded by a substantial or non substantial variation Positional Accuracy: Automatically positioned to the address	A14NE (E)	784	2	527297 185410
10	Registered Radioactive Substances Name: Royal Free Hampstead Nhs Trust Location: Royal Free Hospital, Pond Street, HAMPSTEAD, LONDON, NW3 2QG Authority: Environment Agency, Thames Region Permit Reference: Br6406 Dated: 29th April 2002 Process Type: Registration under S7 RSA for the keeping and use of Radioactive materials (was RSA60 S1) Description: Substantial variation to a registration under the Act of an open source which is also the subject of an authorisation Status: Authorisation superseded by a substantial or non substantial variation Positional Accuracy: Automatically positioned to the address	A14NE (E)	784	2	527297 185410
10	Registered Radioactive Substances Name: Royal Free And University College Medical School Of University College London Location: Medical Physics Department, Royal Free Hospital, Pond Street, London, Greater London, NW3 2PF Authority: Environment Agency, Thames Region Permit Reference: Bm0214 Dated: 28th November 2001 Process Type: Registration under S7 RSA for the keeping and use of Radioactive materials (was RSA60 S1) Description: Substantial variation to a registration under the Act of an open source which is also the subject of an authorisation Status: Authorisation superseded by a substantial or non substantial variation Positional Accuracy: Automatically positioned to the address	A14NE (E)	784	2	527297 185410

Map ID	Details	Quadrant Reference (Compass Direction)	Estimated Distance From Site	Contact	NGR
10	Registered Radioactive Substances Name: Royal Free Hampstead Nhs Trust Location: Royal Free Hospital, Pond Street, London, NW3 2QG Authority: Environment Agency, Thames Region Permit Reference: Bjs708 Dated: 14th February 2001 Process Type: Authorisation under S13 RSA for the disposal of Radioactive waste (was RSA60 S7) Description: Substantial variation to authorisation under RSA Status: Authorisation superseded by a substantial or non substantial variation Positional Accuracy: Automatically positioned to the address	A14NE (E)	784	2	527297 185410
10	Registered Radioactive Substances Name: Polymasc Pharmaceuticals Plc Location: Royal Free Hospital, Pond Street, Hampstead, LONDON, NW3 2QG Authority: Environment Agency, Thames Region Permit Reference: Bjs678 Dated: 14th February 2001 Process Type: Authorisation under S13 RSA for the disposal of Radioactive waste (was RSA60 S7) Description: Authorisation under RSA Status: Authorisation either revoked or cancelled Positional Accuracy: Automatically positioned to the address	A14NE (E)	784	2	527297 185410
10	Registered Radioactive Substances Name: Anthony Nolan Trust (Ant) Location: Royal Free Hospital, Pond Street, Hampstead, London, NW3 2QG Authority: Environment Agency, Thames Region Permit Reference: Bjs716 Dated: 14th February 2001 Process Type: Authorisation under S13 RSA for the disposal of Radioactive waste (was RSA60 S7) Description: Authorisation under RSA Status: Authorisation superseded by a substantial or non substantial variation Positional Accuracy: Automatically positioned to the address	A14NE (E)	784	2	527297 185411
10	Registered Radioactive Substances Name: Royal Free And University College Medical School Of University College London Location: Medical Physics Department, Royal Free Hospital, Pond Street, London, Greater London, NW3 2PF Authority: Environment Agency, Thames Region Permit Reference: BB6254 Dated: 27th October 1998 Process Type: Registration under S7 RSA for the keeping and use of Radioactive materials (was RSA60 S1) Description: Minor variation to a registration under the Act of an open source which is also the subject of an authorisation Status: Authorisation superseded by a substantial or non substantial variation Positional Accuracy: Automatically positioned to the address	A14NE (E)	784	2	527297 185410
10	Registered Radioactive Substances Name: Royal Free Hampstead Nhs Trust Location: Royal Free Hospital, Pond Street, Hampstead, LONDON, NW3 2QG Authority: Environment Agency, Thames Region Permit Reference: AV1327 Dated: 11th August 1997 Process Type: Authorisation under S13 RSA for the disposal of Radioactive waste (was RSA60 S7) Description: Substantial variation to authorisation under RSA Status: Authorisation superseded by a substantial or non substantial variation Positional Accuracy: Automatically positioned to the address	A14NE (E)	784	2	527297 185410
10	Registered Radioactive Substances Name: Royal Free And University College Medical School Of University College London Location: Medical Physics Department, Royal Free Hospital, Pond Street, London, Greater London, NW3 2PF Authority: Environment Agency, Thames Region Permit Reference: AR0403 Dated: 12th July 1995 Process Type: Registration under S7 RSA for the keeping and use of Radioactive materials (was RSA60 S1) Description: Registration under the Act of an open source which is also the subject of an authorisation Status: Authorisation superseded by a substantial or non substantial variation Positional Accuracy: Automatically positioned to the address	A14NE (E)	784	2	527297 185410

Map ID	Details	Quadrant Reference (Compass Direction)	Estimated Distance From Site	Contact	NGR
10	Registered Radioactive Substances Name: Royal Free Hampstead Nhs Trust Location: Royal Free Hospital, Pond Street, Hampstead, LONDON, NW3 2QG Authority: Environment Agency, Thames Region Permit Reference: AH9987 Dated: 21st June 1994 Process Type: Authorisation under S13 RSA for the disposal of Radioactive waste (was RSA60 S7) Description: Authorisation under RSA Status: Authorisation superseded by a substantial or non substantial variation Positional Accuracy: Automatically positioned to the address	A14NE (E)	784	2	527297 185410
10	Registered Radioactive Substances Name: Royal Free Hampstead Nhs Trust Location: Royal Free Hospital, Pond Street, LONDON, NW3 2QG Authority: Environment Agency, Thames Region Permit Reference: AB4095 Dated: 31st March 1991 Process Type: Authorisation under S13 RSA for the disposal of Radioactive waste (was RSA60 S7) Description: Authorisation under RSA Status: Authorisation superseded by a substantial or non substantial variation Positional Accuracy: Automatically positioned to the address	A14NE (E)	784	2	527297 185410
10	Registered Radioactive Substances Name: Royal Free London Nhs Foundation Trust Location: The Royal Free Hospital, Pond Street, Hampstead, Nw3 2qg Authority: Environment Agency, Head Office Permit Reference: UB3935DG Dated: Not Supplied Process Type: Not Supplied Description: Not Supplied Status: Application has been determined by the EA Positional Accuracy: Automatically positioned to the address	A14NE (E)	784	2	527297 185410
10	Registered Radioactive Substances Name: Royal Free And University College Medical School Of University College London Location: Royal Free Hospital, Pond Street, London, NW3 2QG Authority: Environment Agency, Thames Region Permit Reference: By6010 Dated: 3rd August 2005 Process Type: Authorisation under S13 RSA for the disposal of Radioactive waste (was RSA60 S7) Description: Substantial variation to authorisation under RSA Status: Authorisation superseded by a substantial or non substantial variation Positional Accuracy: Manually positioned to the address or location	A14NE (E)	785	2	527299 185399
10	Registered Radioactive Substances Name: Royal Free And University College Medical School Of University College London Location: Royal Free Hospital, Pond Street, London, NW3 2QG Authority: Environment Agency, Thames Region Permit Reference: Bw7635 Dated: 1st December 2003 Process Type: Authorisation under S13 RSA for the disposal of Radioactive waste (was RSA60 S7) Description: Minor variation to authorisation under RSA Status: Authorisation superseded by a substantial or non substantial variation Positional Accuracy: Manually positioned to the address or location	A14NE (E)	785	2	527299 185399
10	Registered Radioactive Substances Name: Royal Free And University College Medical School Of University College London Location: Royal Free Hospital, Pond Street, London, NW3 2QG Authority: Environment Agency, Thames Region Permit Reference: Bj5694 Dated: 14th February 2001 Process Type: Authorisation under S13 RSA for the disposal of Radioactive waste (was RSA60 S7) Description: Authorisation under RSA Status: Authorisation superseded by a substantial or non substantial variation Positional Accuracy: Manually positioned to the address or location	A14NE (E)	785	2	527299 185399
10	Registered Radioactive Substances Name: University College London Location: Royal Free Campus, Rowland Hill Street, London, Nw3 2pf Authority: Environment Agency, Thames Region Permit Reference: By6001 Dated: 7th May 2015 Process Type: Not Supplied Description: Not Supplied Status: Replaced Positional Accuracy: Located by supplier to within 100m	A14NE (E)	786	2	527300 185400

Map ID	Details	Quadrant Reference (Compass Direction)	Estimated Distance From Site	Contact	NGR
10	Registered Radioactive Substances Name: University College London Location: Royal Free Campus, Rowland Hill Street, London, Nw3 2pf Authority: Environment Agency, Thames Region Permit Reference: Bz9758 Dated: 7th May 2015 Process Type: Not Supplied Description: Not Supplied Status: Replaced Positional Accuracy: Located by supplier to within 100m	A14NE (E)	786	2	527300 185400
10	Registered Radioactive Substances Name: University College London Location: Royal Free Campus, Rowland Hill Street, London, Nw3 2pf Authority: Environment Agency, Head Office Permit Reference: SB3598DT Dated: Not Supplied Process Type: Not Supplied Description: Not Supplied Status: Application has been determined by the EA Positional Accuracy: Located by supplier to within 100m	A14NE (E)	786	2	527300 185400
10	Registered Radioactive Substances Name: Royal Free Hampstead NHS Trust Location: Royal Free Hospital, Pond Street, Hampstead, LONDON, Greater London, NW3 2QG Authority: Environment Agency, Thames Region Permit Reference: AR0373 Dated: 11th July 1995 Process Type: Registration under S7 RSA for the keeping and use of Radioactive materials (was RSA60 S1) Description: Minor variation to a registration under the Act of an open source which is also the subject of an authorisation Status: Authorisation superseded by a substantial or non substantial variation Positional Accuracy: Automatically positioned to the address	A14NE (E)	789	2	527302 185410
10	Registered Radioactive Substances Name: Royal Free Hampstead Nhs Trust Location: Royal Free Hospital, Pond Street, Hampstead, LONDON, Greater London, NW3 2QG Authority: Environment Agency, Thames Region Permit Reference: AE8658 Dated: 24th March 1992 Process Type: Registration under S7 RSA for the keeping and use of Radioactive materials (was RSA60 S1) Description: Registration under the Act of multiple open sources which are also the subject of authorisations Status: Authorisation superseded by a substantial or non substantial variation Positional Accuracy: Automatically positioned to the address	A14NE (E)	789	2	527302 185405
11	Registered Radioactive Substances Name: Anthony Nolan Trust Location: Anthony Nolan Histocompatibility Laboratories, 77b Fleet Road, Hampstead, London, Nw3 2qr Authority: Environment Agency, Thames Region Permit Reference: CB1915 Dated: 21st January 2016 Process Type: Not Supplied Description: Not Supplied Status: Replaced Positional Accuracy: Automatically positioned to the address	A14NE (E)	927	2	527442 185404
11	Registered Radioactive Substances Name: Anthony Nolan Trust Location: Anthony Nolan Histocompatibility Laboratories, 77b Fleet Road, Hampstead, London, Nw3 2qr Authority: Environment Agency, Thames Region Permit Reference: CB5171 Dated: 21st January 2016 Process Type: Not Supplied Description: Not Supplied Status: Replaced Positional Accuracy: Automatically positioned to the address	A14NE (E)	927	2	527442 185404

Map ID	Details	Quadrant Reference (Compass Direction)	Estimated Distance From Site	Contact	NGR
11	Registered Radioactive Substances Name: Polymasc Pharmaceuticals Plc Location: Anthony Nolan Building, Royal Free Hospital Site, Fleet Road; Hampstead, LONDON, Greater London, NW3 2EZ Authority: Environment Agency, Thames Region Permit Reference: AU4924 Dated: 20th February 1996 Process Type: Registration under S7 RSA for the keeping and use of Radioactive materials (was RSA60 S1) Description: Registration under the Act of an open source which is also the subject of an authorisation Status: Authorisation either revoked or cancelled Positional Accuracy: Manually positioned to the address or location	A14NE (E)	927	2	527442 185404
11	Registered Radioactive Substances Name: Anthony Nolan Trust Location: Anthony Nolan Histocompatibility Laboratories, 77b Fleet Road, Hampstead, London, Nw3 2qr Authority: Environment Agency, Thames Region Permit Reference: AB3298DT Dated: Not Supplied Process Type: Not Supplied Description: Not Supplied Status: Application has been determined by the EA Positional Accuracy: Automatically positioned to the address	A14NE (E)	927	2	527442 185404
	Water Abstractions Operator: London Borough Of Camden Licence Number: 28/39/39/0219 Permit Version: 1 Location: Swiss Cottage Open Space- Borehole Authority: Environment Agency, Thames Region Abstraction: Municipal Grounds: Spray Irrigation - Direct Abstraction Type: Water may be abstracted from a single point Source: Groundwater Daily Rate (m3): Not Supplied Yearly Rate (m3): Not Supplied Details: Swiss Cottage Open Space, Winchester Road, London. Authorised Start: 01 January Authorised End: 31 December Permit Start Date: 1st April 2008 Permit End Date: Not Supplied Positional Accuracy: Located by supplier to within 10m	A8SE (S)	1035	2	526800 184280
	Water Abstractions Operator: London Borough Of Camden Licence Number: Th/039/0039/087 Permit Version: 1 Location: Swiss Cottage Open Space- Borehole Authority: Environment Agency, Thames Region Abstraction: Municipal Grounds: Spray Irrigation - Direct Abstraction Type: Water may be abstracted from a single point Source: Groundwater Daily Rate (m3): Not Supplied Yearly Rate (m3): Not Supplied Details: Swiss Cottage Open Space, Winchester Road, London Authorised Start: 01 April Authorised End: 31 March Permit Start Date: 5th December 2013 Permit End Date: Not Supplied Positional Accuracy: Located by supplier to within 10m	A3NE (S)	1041	2	526750 184261
	Water Abstractions Operator: London Borough Of Camden Licence Number: Th/039/0039/087 Permit Version: 1 Location: Swiss Cottage Open Space- Borehole Authority: Environment Agency, Thames Region Abstraction: Municipal Grounds: General Washing/Process Washing Abstraction Type: Water may be abstracted from a single point Source: Groundwater Daily Rate (m3): Not Supplied Yearly Rate (m3): Not Supplied Details: Swiss Cottage Open Space, Winchester Road, London Authorised Start: 01 April Authorised End: 31 March Permit Start Date: 5th December 2013 Permit End Date: Not Supplied Positional Accuracy: Located by supplier to within 10m	A3NE (S)	1041	2	526750 184261

Map ID	Details	Quadrant Reference (Compass Direction)	Estimated Distance From Site	Contact	NGR
	Water Abstractions Operator: London Borough Of Camden Licence Number: Th/039/0039/087 Permit Version: 1 Location: Swiss Cottage Open Space- Borehole Authority: Environment Agency, Thames Region Abstraction: Municipal Grounds: Lake And Pond Throughflow Abstraction Type: Water may be abstracted from a single point Source: Groundwater Daily Rate (m3): Not Supplied Yearly Rate (m3): Not Supplied Details: Swiss Cottage Open Space, Winchester Road, London Authorised Start: 01 April Authorised End: 31 March Permit Start Date: 5th December 2013 Permit End Date: Not Supplied Positional Accuracy: Located by supplier to within 10m	A3NE (S)	1041	2	526750 184261
	Water Abstractions Operator: National Rail Licence Number: Th/039/0039/169 Permit Version: 1 Location: Shallow Deposits & London Clay In Camden, London - B Authority: Environment Agency, Thames Region Abstraction: Drainage Operations: Dewatering Abstraction Type: Water may be abstracted from a single point Source: Groundwater Daily Rate (m3): Not Supplied Yearly Rate (m3): Not Supplied Details: Not Supplied Authorised Start: 01 April Authorised End: 31 March Permit Start Date: 13th September 2022 Permit End Date: Not Supplied Positional Accuracy: Located by supplier to within 10m	A3NE (S)	1085	2	526817 184233
	Water Abstractions Operator: National Rail Licence Number: Th/039/0039/169 Permit Version: 1 Location: Shallow Deposits & London Clay In Camden, London - C Authority: Environment Agency, Thames Region Abstraction: Drainage Operations: Dewatering Abstraction Type: Water may be abstracted from a single point Source: Groundwater Daily Rate (m3): Not Supplied Yearly Rate (m3): Not Supplied Details: Not Supplied Authorised Start: 01 April Authorised End: 31 March Permit Start Date: 13th September 2022 Permit End Date: Not Supplied Positional Accuracy: Located by supplier to within 10m	A3SE (S)	1391	2	526574 183886
	Water Abstractions Operator: Thames Water Utilities Ltd Licence Number: Th/039/0039/058 Permit Version: 1 Location: Borehole At Barrow Hill Authority: Environment Agency, Thames Region Abstraction: Public Water Supply: Potable Water Supply - Direct Abstraction Type: Water may be abstracted from a single point Source: Groundwater Daily Rate (m3): Not Supplied Yearly Rate (m3): Not Supplied Details: Not Supplied Authorised Start: 01 April Authorised End: 31 March Permit Start Date: 1st April 2013 Permit End Date: Not Supplied Positional Accuracy: Located by supplier to within 10m	A5SW (SE)	1933	2	527636 183697

Map ID	Details	Quadrant Reference (Compass Direction)	Estimated Distance From Site	Contact	NGR
	Water Abstractions Operator: Thames Water Utilities Ltd Licence Number: 28/39/39/0231 Permit Version: 1 Location: Barrow Hill Pumping Station - Borehole Authority: Environment Agency, Thames Region Abstraction: Public Water Supply: Potable Water Supply - Direct Abstraction Type: Water may be abstracted from a single point Source: Groundwater Daily Rate (m3): Not Supplied Yearly Rate (m3): Not Supplied Details: Barrow Hill Pumping Station Authorised Start: 01 January Authorised End: 31 December Permit Start Date: 1st April 2007 Permit End Date: Not Supplied Positional Accuracy: Located by supplier to within 10m	A5SW (SE)	1941	2	527640 183690
	Water Abstractions Operator: Thames Water Utilities Ltd Licence Number: 28/39/39/0202 Permit Version: 1 Location: Barrow Hill Pumping Station - Borehole Authority: Environment Agency, Thames Region Abstraction: Public Water Supply: Potable Water Supply - Direct Abstraction Type: Water may be abstracted from a single point Source: Groundwater Daily Rate (m3): Not Supplied Yearly Rate (m3): Not Supplied Details: Barrow Hill Pumping Station Authorised Start: 01 January Authorised End: 31 December Permit Start Date: 26th September 2002 Permit End Date: Not Supplied Positional Accuracy: Located by supplier to within 10m	A5SW (SE)	1941	2	527640 183690
	Groundwater Vulnerability Map Combined Classification: Secondary Bedrock Aquifer - High Vulnerability Combined Vulnerability: High Combined Aquifer: Productive Bedrock Aquifer, No Superficial Aquifer Pollutant Speed: Intermediate Bedrock Flow: Mixed Dilution: 300-550 mm/year Baseflow Index: 40-70% Superficial Patchiness: <90% Superficial Thickness: <3m Superficial Recharge: No Data	A13SW (W)	0	4	526517 185285
	Groundwater Vulnerability - Soluble Rock Risk None				
	Bedrock Aquifer Designations Aquifer Designation: Secondary Aquifer - A	A13SW (W)	0	4	526517 185285
	Superficial Aquifer Designations No Data Available				
12	Source Protection Zones Name: Not Supplied Source: Environment Agency, Head Office Reference: Not Supplied Type: Zone II (Outer Protection Zone): Either 25% of the source area or a 400 day travel time whichever is greater.	A8SE (SE)	737	2	526829 184607
	Extreme Flooding from Rivers or Sea without Defences None				
	Flooding from Rivers or Sea without Defences None				
	Areas Benefiting from Flood Defences None				
	Flood Water Storage Areas None				
	Flood Defences None				

Map ID	Details	Quadrant Reference (Compass Direction)	Estimated Distance From Site	Contact	NGR
13	OS Water Network Lines Watercourse Form: Inland river Watercourse Length: 5204.1 Watercourse Level: Underground Permanent: True Watercourse Name: The Fountains Catchment Name: Thames Primacy: 1	A14SE (E)	689	5	527213 185261
14	OS Water Network Lines Watercourse Form: Inland river Watercourse Length: 13.5 Watercourse Level: On ground surface Permanent: True Watercourse Name: Not Supplied Catchment Name: Thames Primacy: 1	A19SE (NE)	880	5	527315 185663
15	OS Water Network Lines Watercourse Form: Lake Watercourse Length: 172.6 Watercourse Level: On ground surface Permanent: True Watercourse Name: Hampstead Ponds Catchment Name: Thames Primacy: 1	A19SE (NE)	890	5	527233 185821

Map ID	Details	Quadrant Reference (Compass Direction)	Estimated Distance From Site	Contact	NGR
16	Historical Landfill Sites Licence Holder: Not Supplied Location: London NW6 Name: Canfield Place Operator Location: Not Supplied Boundary Accuracy: As Supplied Provider Reference: EAHLD12043 First Input Date: Not Supplied Last Input Date: Not Supplied Specified Waste: Not Supplied Type: EA Waste Ref: 0 Regis Ref: Not Supplied WRC Ref: Not Supplied BGS Ref: Not Supplied Other Ref: DON009	A7NE (SW)	643	2	526072 184813
	Local Authority Landfill Coverage Name: London Borough of Camden - Has no landfill data to supply		0	6	526517 185285
17	Potentially Infilled Land (Non-Water) Bearing Ref: E Use: Unknown Filled Ground (Pit, quarry etc) Date of Mapping: 1996	A13NE (E)	94	8	526616 185296
18	Potentially Infilled Land (Non-Water) Bearing Ref: S Use: Unknown Filled Ground (Pit, quarry etc) Date of Mapping: 1991	A13SW (S)	281	8	526467 184999
19	Potentially Infilled Land (Non-Water) Bearing Ref: SE Use: Unknown Filled Ground (Pit, quarry etc) Date of Mapping: 1996	A13SE (SE)	345	8	526763 185029
20	Potentially Infilled Land (Non-Water) Bearing Ref: E Use: Unknown Filled Ground (Pit, quarry etc) Date of Mapping: 1996	A14SE (E)	762	8	527284 185228
21	Potentially Infilled Land (Non-Water) Bearing Ref: E Use: Unknown Filled Ground (Pit, quarry etc) Date of Mapping: 1996	A14SE (E)	828	8	527347 185189
22	Potentially Infilled Land (Non-Water) Bearing Ref: E Use: Unknown Filled Ground (Pit, quarry etc) Date of Mapping: 1996	A14SE (E)	949	8	527473 185261
23	Potentially Infilled Land (Water) Use: Unknown Filled Ground (Pond, marsh, river, stream, dock etc) Date of Mapping: 1873	A18NE (N)	772	8	526813 186007
24	Potentially Infilled Land (Water) Use: Unknown Filled Ground (Pond, marsh, river, stream, dock etc) Date of Mapping: 1873	A19SE (NE)	818	8	527250 185654
25	Potentially Infilled Land (Water) Use: Unknown Filled Ground (Pond, marsh, river, stream, dock etc) Date of Mapping: 1896	A12NW (NW)	844	8	525731 185613

Map ID	Details	Quadrant Reference (Compass Direction)	Estimated Distance From Site	Contact	NGR
26	Registered Waste Transfer Sites Licence Holder: P B Donoghue Licence Reference: DL140 Site Location: BR Goods Yard at 269 Finchley Road, CAMDEN, London, NW3 Operator Location: As Site Address Authority: Environment Agency - Thames Region, North East Area Site Category: Transfer Max Input Rate: Medium (Equal to or greater than 25,000 and less than 75,000 tonnes per year) Waste Source: No known restriction on source of waste Restrictions: Licence Status: Licence lapsed/cancelled/defunct/not applicable/surrenderedCancelled Dated: 1st February 1992 Preceded By: DL140 Licence: Superseded By: Not Given Licence: Positional Accuracy: Manually positioned to the address or location Boundary Quality: Not Supplied Authorised Waste: Lwra Cat. A = Inert Wastes Lwra Cat. Bi Gen.Non-Putresc Max.Waste Permitted By Licence-States Prohibited Waste: Clinical - As In Coll/Disp.Regis Of '88 Liquid/Slurry/Sludge Wastes Poisonous, Noxious, Polluting Wastes Special Wastes Waste N.O.S.	A8NW (SW)	589	2	526200 184780
26	Registered Waste Transfer Sites Licence Holder: P B Donoghue Licence Reference: DL140 Site Location: BR Goods Yard, 269 Finchley Road, CAMDEN, London, NW3 Operator Location: As Site Address Authority: Environment Agency - Thames Region, North East Area Site Category: Transfer Max Input Rate: Medium (Equal to or greater than 25,000 and less than 75,000 tonnes per year) Waste Source: No known restriction on source of waste Restrictions: Licence Status: Record supersededSuperseded Dated: 1st August 1983 Preceded By: Not Given Licence: Superseded By: DL140 Licence: Positional Accuracy: Manually positioned to the address or location Boundary Quality: Not Supplied Authorised Waste: Commercial Waste Construction Ind. Wastes Max.Waste Permitted By Licence(Stated) Prohibited Waste: Clinical Waste -Clause 2 & 4 Hsc 1982 Notifiable Wastes Putrescible Waste Special Wastes	A8NW (SW)	589	2	526200 184780

Map ID	Details	Quadrant Reference (Compass Direction)	Estimated Distance From Site	Contact	NGR
	BGS 1:625,000 Solid Geology Description: Thames Group	A13SW (W)	0	1	526517 185285
	BGS Estimated Soil Chemistry No data available				
	BGS Measured Urban Soil Chemistry Source: British Geological Survey, National Geoscience Information Service Grid: 526278, 185352 Soil Sample Type: Topsoil Sample Area: London Arsenic Measured 25.30 mg/kg Concentration: Cadmium Measured 0.50 mg/kg Concentration: Chromium Measured 122.20 mg/kg Concentration: Lead Measured 273.70 mg/kg Concentration: Nickel Measured 19.50 mg/kg Concentration:	A13NW (W)	241	1	526278 185352
	BGS Measured Urban Soil Chemistry Source: British Geological Survey, National Geoscience Information Service Grid: 526763, 185153 Soil Sample Type: Topsoil Sample Area: London Arsenic Measured 17.60 mg/kg Concentration: Cadmium Measured 0.60 mg/kg Concentration: Chromium Measured 55.10 mg/kg Concentration: Lead Measured 617.70 mg/kg Concentration: Nickel Measured 22.30 mg/kg Concentration:	A13SE (SE)	270	1	526763 185153
	BGS Measured Urban Soil Chemistry Source: British Geological Survey, National Geoscience Information Service Grid: 526732, 185657 Soil Sample Type: Topsoil Sample Area: London Arsenic Measured 40.30 mg/kg Concentration: Cadmium Measured 0.60 mg/kg Concentration: Chromium Measured 97.40 mg/kg Concentration: Lead Measured 660.40 mg/kg Concentration: Nickel Measured 34.00 mg/kg Concentration:	A18SE (NE)	422	1	526732 185657
	BGS Measured Urban Soil Chemistry Source: British Geological Survey, National Geoscience Information Service Grid: 526223, 185630 Soil Sample Type: Topsoil Sample Area: London Arsenic Measured 19.70 mg/kg Concentration: Cadmium Measured 0.50 mg/kg Concentration: Chromium Measured 127.10 mg/kg Concentration: Lead Measured 514.80 mg/kg Concentration: Nickel Measured 23.20 mg/kg Concentration:	A18SW (NW)	445	1	526223 185630

Map ID	Details	Quadrant Reference (Compass Direction)	Estimated Distance From Site	Contact	NGR
	BGS Measured Urban Soil Chemistry Source: British Geological Survey, National Geoscience Information Service Grid: 526703, 184701 Soil Sample Type: Topsoil Sample Area: London Arsenic Measured 32.80 mg/kg Concentration: Cadmium Measured 0.70 mg/kg Concentration: Chromium Measured 79.00 mg/kg Concentration: Lead Measured 770.10 mg/kg Concentration: Nickel Measured 44.30 mg/kg Concentration:	A8NE (S)	604	1	526703 184701
	BGS Measured Urban Soil Chemistry Source: British Geological Survey, National Geoscience Information Service Grid: 526344, 184653 Soil Sample Type: Topsoil Sample Area: London Arsenic Measured 47.30 mg/kg Concentration: Cadmium Measured 2.00 mg/kg Concentration: Chromium Measured 111.00 mg/kg Concentration: Lead Measured 1462.80 mg/kg Concentration: Nickel Measured 71.20 mg/kg Concentration:	A8NW (S)	647	1	526344 184653
	BGS Measured Urban Soil Chemistry Source: British Geological Survey, National Geoscience Information Service Grid: 527216, 185357 Soil Sample Type: Topsoil Sample Area: London Arsenic Measured 19.70 mg/kg Concentration: Cadmium Measured 0.80 mg/kg Concentration: Chromium Measured 96.90 mg/kg Concentration: Lead Measured 626.10 mg/kg Concentration: Nickel Measured 27.60 mg/kg Concentration:	A14NE (E)	697	1	527216 185357
	BGS Measured Urban Soil Chemistry Source: British Geological Survey, National Geoscience Information Service Grid: 525772, 185213 Soil Sample Type: Topsoil Sample Area: London Arsenic Measured 18.20 mg/kg Concentration: Cadmium Measured 0.90 mg/kg Concentration: Chromium Measured 73.50 mg/kg Concentration: Lead Measured 471.40 mg/kg Concentration: Nickel Measured 25.90 mg/kg Concentration:	A12SW (W)	743	1	525772 185213
	BGS Measured Urban Soil Chemistry Source: British Geological Survey, National Geoscience Information Service Grid: 527169, 184808 Soil Sample Type: Topsoil Sample Area: London Arsenic Measured 20.70 mg/kg Concentration: Cadmium Measured 0.60 mg/kg Concentration: Chromium Measured 83.40 mg/kg Concentration: Lead Measured 2153.80 mg/kg Concentration: Nickel Measured 34.90 mg/kg Concentration:	A9NW (SE)	798	1	527169 184808

Map ID	Details	Quadrant Reference (Compass Direction)	Estimated Distance From Site	Contact	NGR
	BGS Measured Urban Soil Chemistry Source: British Geological Survey, National Geoscience Information Service Grid: 527233, 185694 Soil Sample Type: Topsoil Sample Area: London Arsenic Measured 31.90 mg/kg Concentration: Cadmium Measured 0.60 mg/kg Concentration: Chromium Measured 126.40 mg/kg Concentration: Lead Measured 478.50 mg/kg Concentration: Nickel Measured 45.60 mg/kg Concentration:	A19SE (NE)	821	1	527233 185694
	BGS Measured Urban Soil Chemistry Source: British Geological Survey, National Geoscience Information Service Grid: 525676, 185669 Soil Sample Type: Topsoil Sample Area: London Arsenic Measured 13.90 mg/kg Concentration: Cadmium Measured 0.50 mg/kg Concentration: Chromium Measured 116.40 mg/kg Concentration: Lead Measured 247.30 mg/kg Concentration: Nickel Measured 22.60 mg/kg Concentration:	A17SW (NW)	916	1	525676 185669
	BGS Measured Urban Soil Chemistry Source: British Geological Survey, National Geoscience Information Service Grid: 526268, 184340 Soil Sample Type: Topsoil Sample Area: London Arsenic Measured 30.40 mg/kg Concentration: Cadmium Measured 0.80 mg/kg Concentration: Chromium Measured 95.50 mg/kg Concentration: Lead Measured 688.90 mg/kg Concentration: Nickel Measured 45.30 mg/kg Concentration:	A8SW (S)	969	1	526268 184340
	BGS Measured Urban Soil Chemistry Source: British Geological Survey, National Geoscience Information Service Grid: 526737, 186262 Soil Sample Type: Topsoil Sample Area: London Arsenic Measured 11.40 mg/kg Concentration: Cadmium Measured 0.50 mg/kg Concentration: Chromium Measured 155.00 mg/kg Concentration: Lead Measured 104.40 mg/kg Concentration: Nickel Measured 7.80 mg/kg Concentration:	A18NE (N)	992	1	526737 186262

Map ID	Details	Quadrant Reference (Compass Direction)	Estimated Distance From Site	Contact	NGR
	BGS Urban Soil Chemistry Averages Source: British Geological Survey, National Geoscience Information Service Sample Area: London Count Id: 7209 Arsenic Minimum Concentration: 1.00 mg/kg Arsenic Average Concentration: 17.00 mg/kg Arsenic Maximum Concentration: 161.00 mg/kg Cadmium Minimum Concentration: 0.10 mg/kg Cadmium Average Concentration: 0.90 mg/kg Cadmium Maximum Concentration: 165.20 mg/kg Chromium Minimum Concentration: 13.00 mg/kg Chromium Average Concentration: 79.00 mg/kg Chromium Maximum Concentration: 2094.00 mg/kg Lead Minimum Concentration: 11.00 mg/kg Lead Average Concentration: 280.00 mg/kg Lead Maximum Concentration: 10000.00 mg/kg Nickel Minimum Concentration: 2.00 mg/kg Nickel Average Concentration: 28.00 mg/kg Nickel Maximum Concentration: 506.00 mg/kg	A13SW (W)	0	1	526517 185285
	Coal Mining Affected Areas In an area that might not be affected by coal mining				
	Non Coal Mining Areas of Great Britain No Hazard				
	Potential for Collapsible Ground Stability Hazards Hazard Potential: Very Low Source: British Geological Survey, National Geoscience Information Service	A13SW (W)	0	1	526517 185285
	Potential for Compressible Ground Stability Hazards Hazard Potential: No Hazard Source: British Geological Survey, National Geoscience Information Service	A13SW (W)	0	1	526517 185285
	Potential for Ground Dissolution Stability Hazards Hazard Potential: No Hazard Source: British Geological Survey, National Geoscience Information Service	A13SW (W)	0	1	526517 185285
	Potential for Landslide Ground Stability Hazards Hazard Potential: Very Low Source: British Geological Survey, National Geoscience Information Service	A13SW (W)	0	1	526517 185285
	Potential for Running Sand Ground Stability Hazards Hazard Potential: Very Low Source: British Geological Survey, National Geoscience Information Service	A13SW (W)	0	1	526517 185285
	Potential for Running Sand Ground Stability Hazards Hazard Potential: Low Source: British Geological Survey, National Geoscience Information Service	A13NW (N)	148	1	526497 185441
	Potential for Shrinking or Swelling Clay Ground Stability Hazards Hazard Potential: Moderate Source: British Geological Survey, National Geoscience Information Service	A13SW (W)	0	1	526517 185285
	Potential for Shrinking or Swelling Clay Ground Stability Hazards Hazard Potential: No Hazard Source: British Geological Survey, National Geoscience Information Service	A13NW (N)	148	1	526497 185441
	Radon Potential - Radon Affected Areas Affected Area: The property is in a Lower probability radon area (less than 1% of homes are estimated to be at or above the Action Level). Source: British Geological Survey, National Geoscience Information Service	A13SW (W)	0	1	526517 185285
	Radon Potential - Radon Protection Measures Protection Measure: No radon protective measures are necessary in the construction of new dwellings or extensions Source: British Geological Survey, National Geoscience Information Service	A13SW (W)	0	1	526517 185285

Map ID	Details	Quadrant Reference (Compass Direction)	Estimated Distance From Site	Contact	NGR
27	Contemporary Trade Directory Entries Name: B O C Gas & Gear Location: 13 Arkwright Road, London, NW3 6AA Classification: Gas Suppliers Status: Inactive Positional Accuracy: Automatically positioned to the address	A13SW (W)	160	-	526352 185281
28	Contemporary Trade Directory Entries Name: Hampstead Waste Location: Flat 68, Henderson Court, 102, Fitzjohns Avenue, London, NW3 6NR Classification: Medical Waste Disposal Status: Inactive Positional Accuracy: Automatically positioned to the address	A13NW (N)	205	-	526493 185498
29	Contemporary Trade Directory Entries Name: Camden & Islington Trust Location: 17, Lyndhurst Gardens, London, NW3 5NU Classification: Hospitals Status: Inactive Positional Accuracy: Automatically positioned to the address	A13SE (E)	305	-	526829 185274
30	Contemporary Trade Directory Entries Name: Tenancy Cleaners London Location: 4, Shepherds Walk, London, NW3 5UE Classification: Cleaning Services - Domestic Status: Inactive Positional Accuracy: Automatically positioned to the address	A13NE (NE)	316	-	526744 185512
31	Contemporary Trade Directory Entries Name: Hampstead Cleaners Location: 63, Rosslyn Hill, London, NW3 5UQ Classification: Carpet, Curtain & Upholstery Cleaners Status: Inactive Positional Accuracy: Automatically positioned to the address	A13NE (NE)	340	-	526714 185571
32	Contemporary Trade Directory Entries Name: Hampstead Autos Location: 28, Perrins Walk, London, NW3 6TH Classification: Garage Services Status: Inactive Positional Accuracy: Automatically positioned to the address	A13NW (NW)	344	-	526365 185603
32	Contemporary Trade Directory Entries Name: Office Cleaning Services Location: 3, Heath Street, London, NW3 6TP Classification: Commercial Cleaning Services Status: Inactive Positional Accuracy: Automatically positioned to the address	A13NW (NW)	344	-	526373 185608
32	Contemporary Trade Directory Entries Name: Jeeves Of Belgravia Location: 11, HEATH STREET, LONDON, NW3 6TP Classification: Dry Cleaners Status: Active Positional Accuracy: Automatically positioned to the address	A18SW (NW)	363	-	526365 185625
32	Contemporary Trade Directory Entries Name: Jeeves Location: 11, Heath Street, London, NW3 6TP Classification: Dry Cleaners Status: Inactive Positional Accuracy: Automatically positioned to the address	A18SW (NW)	364	-	526365 185625
32	Contemporary Trade Directory Entries Name: Rubbish Collection Location: Heath St, London, NW3 6TP Classification: Waste Disposal Services Status: Inactive Positional Accuracy: Manually positioned to the road within the address or location	A18SW (N)	374	-	526372 185640
33	Contemporary Trade Directory Entries Name: Snappy Snaps Location: 80, Rosslyn Hill, London, NW3 1ND Classification: Photographic Processors Status: Inactive Positional Accuracy: Automatically positioned to the address	A18SE (NE)	372	-	526685 185626
33	Contemporary Trade Directory Entries Name: Fast Cash 4 Scrap Cars London Aeg Location: 64, Rosslyn Hill, London, NW3 1ND Classification: Car Breakers & Dismantlers Status: Inactive Positional Accuracy: Automatically positioned to the address	A13NE (NE)	377	-	526708 185619

Map ID	Details	Quadrant Reference (Compass Direction)	Estimated Distance From Site	Contact	NGR
34	Contemporary Trade Directory Entries Name: Cleaners Hampstead Location: 8, Hampstead High Street, London, NW3 1PR Classification: Cleaning Services - Domestic Status: Inactive Positional Accuracy: Automatically positioned to the address	A18SE (N)	374	-	526614 185656
34	Contemporary Trade Directory Entries Name: Radici Plastics Uk Location: 6a, Hampstead High Street, London, NW3 1PR Classification: Plaster Manufacturers & Suppliers Status: Inactive Positional Accuracy: Automatically positioned to the address	A18SE (N)	376	-	526626 185654
35	Contemporary Trade Directory Entries Name: Cleaners Of Hampstead Location: 15, Hampstead High Street, London, NW3 1PX Classification: Cleaning Services - Domestic Status: Inactive Positional Accuracy: Automatically positioned to the address	A18SE (N)	377	-	526573 185667
35	Contemporary Trade Directory Entries Name: Cleaners Of Hampstead Location: 15, Hampstead High Street, London, NW3 1PX Classification: Cleaning Services - Domestic Status: Inactive Positional Accuracy: Automatically positioned to the address	A18SE (N)	377	-	526573 185667
36	Contemporary Trade Directory Entries Name: Destination Skin Location: 12, Heath Street, London, NW3 6TE Classification: Electrolysis Status: Inactive Positional Accuracy: Automatically positioned to the address	A18SW (N)	380	-	526396 185655
36	Contemporary Trade Directory Entries Name: Andrews Location: 22, Heath Street, London, NW3 6TE Classification: Hardware Status: Inactive Positional Accuracy: Automatically positioned to the address	A18SW (N)	395	-	526381 185666
37	Contemporary Trade Directory Entries Name: Cleaning Services Hampstead Location: 58a, Rosslyn Hill, London, NW3 1ND Classification: Carpet, Curtain & Upholstery Cleaners Status: Inactive Positional Accuracy: Automatically positioned to the address	A13NE (NE)	381	-	526723 185614
37	Contemporary Trade Directory Entries Name: Farrow & Ball Ltd Location: 58, Rosslyn Hill, London, NW3 1ND Classification: Wallpapers & Wall Coverings Status: Active Positional Accuracy: Automatically positioned to the address	A13NE (NE)	381	-	526723 185614
37	Contemporary Trade Directory Entries Name: Bang & Olufsen Location: 44, Rosslyn Hill, London, NW3 1NH Classification: Electrical Goods Sales, Manufacturers & Wholesalers Status: Inactive Positional Accuracy: Automatically positioned to the address	A13NE (NE)	392	-	526764 185598
37	Contemporary Trade Directory Entries Name: Lily'S Kitchen Location: 6, Rosslyn Mews, London, NW3 1NN Classification: Pet Foods & Animal Feeds Status: Inactive Positional Accuracy: Automatically positioned to the address	A13NE (NE)	405	-	526769 185611
38	Contemporary Trade Directory Entries Name: Ampersand Location: 37c, Maresfield Gardens, London, NW3 5SG Classification: Lampshade Manufacturers & Distributors Status: Inactive Positional Accuracy: Automatically positioned to the address	A8NW (S)	391	-	526425 184896
39	Contemporary Trade Directory Entries Name: S E Ltd Location: 8, Frognaal, London, NW3 6AJ Classification: Textile Manufacturing Status: Inactive Positional Accuracy: Automatically positioned to the address	A13SW (SW)	393	-	526253 184987

Map ID	Details	Quadrant Reference (Compass Direction)	Estimated Distance From Site	Contact	NGR
40	Contemporary Trade Directory Entries Name: Crabtree & Evelyn Location: 65, Hampstead High Street, London, NW3 1QP Classification: Toiletries Status: Inactive Positional Accuracy: Automatically positioned to the address	A18SW (N)	420	-	526422 185704
41	Contemporary Trade Directory Entries Name: Hillsdown Holdings Ltd Location: 32, Hampstead High Street, London, NW3 1QD Classification: Food Products - Manufacturers Status: Inactive Positional Accuracy: Automatically positioned to the address	A18SW (N)	424	-	526475 185717
41	Contemporary Trade Directory Entries Name: Xyz Location: 10, Flask Walk, London, NW3 1HE Classification: Ceramic Manufacturers, Supplies & Services Status: Inactive Positional Accuracy: Manually positioned to the address or location	A18SW (N)	467	-	526445 185756
42	Contemporary Trade Directory Entries Name: Continental Autos Location: 10, Daleham Mews, London, NW3 5DB Classification: Garage Services Status: Inactive Positional Accuracy: Automatically positioned to the address	A8NE (SE)	426	-	526749 184917
42	Contemporary Trade Directory Entries Name: Comac Motors Location: 19, Daleham Mews, London, NW3 5DB Classification: Garage Services Status: Inactive Positional Accuracy: Automatically positioned to the address	A8NE (SE)	442	-	526770 184911
42	Contemporary Trade Directory Entries Name: Daleham Garage Location: 14, Daleham Mews, London, NW3 5DB Classification: Garage Services Status: Inactive Positional Accuracy: Automatically positioned to the address	A8NE (SE)	445	-	526749 184894
42	Contemporary Trade Directory Entries Name: Auto Reliant Suspension Co Location: 25, Daleham Mews, London, NW3 5DB Classification: Garage Services Status: Inactive Positional Accuracy: Automatically positioned to the address	A8NE (SE)	464	-	526768 184884
42	Contemporary Trade Directory Entries Name: Smoother You Ltd Location: 1, McCrone Mews, Belsize Lane, London, NW3 5BG Classification: Electrolysis Status: Inactive Positional Accuracy: Automatically positioned to the address	A8NE (SE)	469	-	526777 184884
42	Contemporary Trade Directory Entries Name: Gems Dry Cleaning Co Ltd Location: 90, Belsize Lane, London, NW3 5BE Classification: Dry Cleaners Status: Active Positional Accuracy: Automatically positioned to the address	A8NE (SE)	484	-	526784 184870
42	Contemporary Trade Directory Entries Name: Daily Carpet Cleaning Location: 90 Belsize Lane, London, NW3 5BE Classification: Carpet, Curtain & Upholstery Cleaners Status: Active Positional Accuracy: Automatically positioned to the address	A8NE (SE)	484	-	526784 184870
42	Contemporary Trade Directory Entries Name: Mr Lewis Cohens Fry Cleaning Co Location: 90, Belsize Lane, London, NW3 5BE Classification: Dry Cleaners Status: Inactive Positional Accuracy: Automatically positioned to the address	A8NE (SE)	484	-	526784 184870
43	Contemporary Trade Directory Entries Name: Fenton Pharmaceuticals Location: Unit 4, Hampstead Gate, 1a, Froggnal, London, NW3 6AL Classification: Chemists' & Pharmacists' Suppliers & Wholesalers Status: Inactive Positional Accuracy: Automatically positioned to the address	A12SE (SW)	434	-	526140 185064

Map ID	Details	Quadrant Reference (Compass Direction)	Estimated Distance From Site	Contact	NGR
43	Contemporary Trade Directory Entries Name: Crest Leather Location: 202-204 Finchley Road, Camden, London, NW3 6BX Classification: Leather Garments & Products Status: Active Positional Accuracy: Manually positioned to the address or location	A12SE (SW)	436	-	526129 185080
43	Contemporary Trade Directory Entries Name: Crown Hides Location: Meridian House, 202-204, Finchley Road, London, NW3 6BX Classification: Leather Merchants & Wholesalers Status: Inactive Positional Accuracy: Automatically positioned to the address	A12SE (SW)	436	-	526129 185080
43	Contemporary Trade Directory Entries Name: Automotive Couture Ltd Location: 186, Finchley Road, London, NW3 6BX Classification: Car Dealers Status: Inactive Positional Accuracy: Automatically positioned to the address	A12SE (SW)	442	-	526151 185030
43	Contemporary Trade Directory Entries Name: Automotive Couture Gb Ltd Location: 186, Finchley Road, London, NW3 6BX Classification: Car Dealers Status: Inactive Positional Accuracy: Automatically positioned to the address	A12SE (SW)	442	-	526151 185030
43	Contemporary Trade Directory Entries Name: Diamond Laundrette Location: 190, Finchley Road, London, NW3 6BX Classification: Laundries & Launderettes Status: Inactive Positional Accuracy: Automatically positioned to the address	A12SE (SW)	445	-	526143 185037
43	Contemporary Trade Directory Entries Name: T & T Cleaning Services Location: 190, FINCHLEY ROAD, LONDON, NW3 6BX Classification: Cleaning Services - Domestic Status: Active Positional Accuracy: Automatically positioned to the address	A12SE (SW)	445	-	526143 185037
43	Contemporary Trade Directory Entries Name: Clean Line Location: 307c Finchley Rd, London, NW3 6EH Classification: Commercial Cleaning Services Status: Inactive Positional Accuracy: Manually positioned to the road within the address or location	A12SE (SW)	470	-	526124 185020
44	Contemporary Trade Directory Entries Name: London Boys Scrap Yards In Hampstead Location: 176, Finchley Road, London, NW3 6BT Classification: Car Breakers & Dismantlers Status: Inactive Positional Accuracy: Automatically positioned to the address	A12SE (SW)	438	-	526169 185011
44	Contemporary Trade Directory Entries Name: Accel Pest Control Location: 176, Finchley Road, London, NW3 6BT Classification: Pest & Vermin Control Status: Inactive Positional Accuracy: Automatically positioned to the address	A12SE (SW)	438	-	526169 185011
44	Contemporary Trade Directory Entries Name: A Professional Domestic Service Location: 176, Finchley Road, London, NW3 6BT Classification: Cleaning Services - Domestic Status: Inactive Positional Accuracy: Automatically positioned to the address	A12SE (SW)	438	-	526169 185011
44	Contemporary Trade Directory Entries Name: 1st Damp Line Ltd Location: 176, Finchley Road, London, NW3 6BT Classification: Damp & Dry Rot Control Status: Inactive Positional Accuracy: Manually positioned to the address or location	A12SE (SW)	438	-	526169 185011
44	Contemporary Trade Directory Entries Name: Timberwise Uk Ltd Location: 176, Finchley Road, London, NW3 6BT Classification: Damp & Dry Rot Control Status: Active Positional Accuracy: Automatically positioned to the address	A12SE (SW)	439	-	526169 185011

Map ID	Details	Quadrant Reference (Compass Direction)	Estimated Distance From Site	Contact	NGR
44	Contemporary Trade Directory Entries Name: Posh Clean Uk Location: 176, Finchley Road, London, NW3 6BT Classification: Cleaning Services - Domestic Status: Inactive Positional Accuracy: Automatically positioned to the address	A12SE (SW)	439	-	526169 185011
44	Contemporary Trade Directory Entries Name: London Scrap Yards Hampstead Location: 176, Finchley Road, London, NW3 6BT Classification: Car Breakers & Dismantlers Status: Active Positional Accuracy: Automatically positioned to the address	A12SE (SW)	439	-	526169 185011
44	Contemporary Trade Directory Entries Name: Online Plumbing Location: 176, Finchley Road, London, NW3 6BT Classification: Boilers - Servicing, Replacements & Repairs Status: Inactive Positional Accuracy: Manually positioned to the address or location	A12SE (SW)	439	-	526169 185011
45	Contemporary Trade Directory Entries Name: Hot Chiu Location: Garden Flat, 26, Fitzjohns Avenue, London, NW3 5NB Classification: Food Products - Manufacturers Status: Inactive Positional Accuracy: Automatically positioned to the address	A8NE (S)	445	-	526607 184839
46	Contemporary Trade Directory Entries Name: Perkins Group Location: 40, Heath Street, London, NW3 6TE Classification: Dry Cleaners Status: Inactive Positional Accuracy: Automatically positioned to the address	A18SW (N)	452	-	526374 185724
46	Contemporary Trade Directory Entries Name: American Dry Cleaning Location: 47, HAMPSTEAD HIGH STREET, LONDON, NW3 1QG Classification: Dry Cleaners Status: Active Positional Accuracy: Automatically positioned to the address	A18SW (N)	479	-	526400 185759
47	Contemporary Trade Directory Entries Name: Pyramid Cleaners Location: 52, BELSIZE LANE, LONDON, NW3 5AR Classification: Dry Cleaners Status: Active Positional Accuracy: Automatically positioned to the address	A14SW (SE)	457	-	526874 184984
48	Contemporary Trade Directory Entries Name: American Wheels Location: 16, Frognal Parade, London, NW3 5HH Classification: Car Customisation & Conversion Specialists Status: Inactive Positional Accuracy: Automatically positioned to the address	A8NW (SW)	459	-	526207 184939
48	Contemporary Trade Directory Entries Name: Siciliana Dry Cleaners Location: 12, Frognal Parade, London, NW3 5HH Classification: Dry Cleaners Status: Inactive Positional Accuracy: Automatically positioned to the address	A8NW (SW)	471	-	526213 184918
48	Contemporary Trade Directory Entries Name: Printing Works The Location: 287, Finchley Road, London, NW3 6ND Classification: Printers Status: Inactive Positional Accuracy: Manually positioned to the address or location	A7NE (SW)	493	-	526157 184941
48	Contemporary Trade Directory Entries Name: Multiload Technology Ltd Location: 2, Rosemont Road, London, NW3 6NE Classification: Lighting Manufacturers Status: Inactive Positional Accuracy: Automatically positioned to the address	A7NE (SW)	499	-	526145 184945
48	Contemporary Trade Directory Entries Name: Ariana Hand Laundry Location: 281a, Finchley Road, London, NW3 6ND Classification: Laundries & Launderettes Status: Inactive Positional Accuracy: Automatically positioned to the address	A7NE (SW)	501	-	526164 184922

Map ID	Details	Quadrant Reference (Compass Direction)	Estimated Distance From Site	Contact	NGR
48	Contemporary Trade Directory Entries Name: Hampstead Express Clothes Clinic Location: 279A, FINCHLEY ROAD, LONDON, NW3 6LT Classification: Dry Cleaners Status: Active Positional Accuracy: Automatically positioned to the address	A7NE (SW)	509	-	526174 184901
48	Contemporary Trade Directory Entries Name: Clothes Clinic Location: 279a, Finchley Road, LONDON, NW3 6LT Classification: Dry Cleaners Status: Inactive Positional Accuracy: Automatically positioned to the address	A7NE (SW)	509	-	526174 184901
49	Contemporary Trade Directory Entries Name: Hampstead Cleaners Location: 5, Flask Walk, London, NW3 1HJ Classification: Carpet, Curtain & Upholstery Cleaners Status: Inactive Positional Accuracy: Automatically positioned to the address	A18SW (N)	473	-	526429 185760
49	Contemporary Trade Directory Entries Name: Bubbles & Light Ltd Location: 9a, Flask Walk, London, NW3 1HJ Classification: Candle Manufacturers & Suppliers Status: Inactive Positional Accuracy: Automatically positioned to the address	A18SW (N)	478	-	526436 185766
49	Contemporary Trade Directory Entries Name: Scrap Yard In Hampstead Htt Location: Hampstead Station, Hampstead High Street, London, NW3 1QG Classification: Car Breakers & Dismantlers Status: Inactive Positional Accuracy: Automatically positioned to the address	A18SW (N)	501	-	526393 185780
50	Contemporary Trade Directory Entries Name: Home Needs Location: 301-303, Finchley Road, London, NW3 6DT Classification: Hardware Status: Inactive Positional Accuracy: Automatically positioned to the address	A12SE (SW)	487	-	526128 184985
50	Contemporary Trade Directory Entries Name: Maximal Ltd Location: 301, FINCHLEY ROAD, LONDON, NW3 6DT Classification: Hardware Status: Active Positional Accuracy: Automatically positioned to the address	A12SE (SW)	487	-	526128 184985
50	Contemporary Trade Directory Entries Name: Cleanline Location: First Floor, 307, Finchley Road, London, NW3 6EH Classification: Commercial Cleaning Services Status: Inactive Positional Accuracy: Automatically positioned to the address	A12SE (SW)	490	-	526109 185007
50	Contemporary Trade Directory Entries Name: London Crystal Ltd Location: 307c, Finchley Road, London, NW3 6EH Classification: Commercial Cleaning Services Status: Inactive Positional Accuracy: Automatically positioned to the address	A12SE (SW)	490	-	526109 185007
50	Contemporary Trade Directory Entries Name: Cleanline Location: 307C, Finchley Road, London, NW3 6EH Classification: Commercial Cleaning Services Status: Inactive Positional Accuracy: Manually positioned to the address or location	A12SE (SW)	490	-	526109 185007
50	Contemporary Trade Directory Entries Name: Clean Line Location: 307c, Finchley Road, London, NW3 6EH Classification: Commercial Cleaning Services Status: Inactive Positional Accuracy: Manually positioned to the address or location	A12SE (SW)	490	-	526109 185007
51	Contemporary Trade Directory Entries Name: Perkins Dry Cleaners Location: 6, Holly Bush Vale, London, NW3 6TX Classification: Dry Cleaners Status: Active Positional Accuracy: Automatically positioned to the address	A18SW (N)	503	-	526343 185767

Map ID	Details	Quadrant Reference (Compass Direction)	Estimated Distance From Site	Contact	NGR
51	Contemporary Trade Directory Entries Name: Perkins Dry Cleaners Location: 6, Holly Bush Vale, London, NW3 6TX Classification: Dry Cleaners Status: Inactive Positional Accuracy: Automatically positioned to the address	A18SW (N)	503	-	526343 185767
52	Contemporary Trade Directory Entries Name: Executive Clean Location: 148, FINCHLEY ROAD, LONDON, NW3 5HS Classification: Dry Cleaners Status: Active Positional Accuracy: Automatically positioned to the address	A8NW (SW)	510	-	526261 184836
53	Contemporary Trade Directory Entries Name: Hampstead Hardware Ltd Location: 54, HEATH STREET, LONDON, NW3 1DL Classification: Hardware Status: Active Positional Accuracy: Automatically positioned to the address	A18SW (N)	514	-	526391 185793
53	Contemporary Trade Directory Entries Name: Soul Revolver Location: 9, Back Lane, London, NW3 1HL Classification: Leather Garments & Products Status: Active Positional Accuracy: Automatically positioned to the address	A18SW (N)	540	-	526425 185827
54	Contemporary Trade Directory Entries Name: Auto Air & Hi-Fi Services Location: 331-335, Finchley Road, London, NW3 6EP Classification: Air Conditioning Equipment & Systems Status: Inactive Positional Accuracy: Automatically positioned to the address	A12SE (SW)	516	-	526043 185075
54	Contemporary Trade Directory Entries Name: Autohaus Location: 331-335, Finchley Road, London, NW3 6EP Classification: Car Dealers Status: Inactive Positional Accuracy: Automatically positioned to the address	A12SE (SW)	516	-	526043 185075
54	Contemporary Trade Directory Entries Name: Supershine Ltd Location: 329, Finchley Road, London, NW3 6EP Classification: Cleaning Services - Commercial Status: Inactive Positional Accuracy: Automatically positioned to the address	A12SE (SW)	522	-	526038 185072
55	Contemporary Trade Directory Entries Name: B C O M Location: Frazer House, 6, Netherhall Gardens, London, NW3 5RR Classification: Hospitals Status: Inactive Positional Accuracy: Automatically positioned to the address	A8NW (S)	518	-	526375 184778
56	Contemporary Trade Directory Entries Name: Ron'S Garage Location: 6, Rosemont Road, London, NW3 6NE Classification: Garage Services Status: Inactive Positional Accuracy: Automatically positioned to the address	A7NE (SW)	524	-	526122 184934
56	Contemporary Trade Directory Entries Name: Transeuropean Logistic Services Location: Suite 4,11 Rosemont Road, London, NW3 6NG Classification: Road Haulage Services Status: Inactive Positional Accuracy: Manually positioned within the geographical locality	A12SE (SW)	537	-	526093 184948
56	Contemporary Trade Directory Entries Name: R S Auto Location: 9, Rosemont Road, London, NW3 6NG Classification: Garage Services Status: Inactive Positional Accuracy: Automatically positioned to the address	A12SE (SW)	537	-	526093 184948
56	Contemporary Trade Directory Entries Name: Porchetech Location: 9, ROSEMONT ROAD, LONDON, NW3 6NG Classification: Garage Services Status: Active Positional Accuracy: Automatically positioned to the address	A12SE (SW)	537	-	526093 184948

Map ID	Details	Quadrant Reference (Compass Direction)	Estimated Distance From Site	Contact	NGR
56	Contemporary Trade Directory Entries Name: Carmel Motors Location: 16, Rosemont Road, London, NW3 6NE Classification: Garage Services Status: Inactive Positional Accuracy: Automatically positioned to the address	A7NE (SW)	562	-	526088 184915
56	Contemporary Trade Directory Entries Name: Graffiti Art Ltd Location: 16, Rosemont Road, London, NW3 6NE Classification: Packaging & Wrapping Equipment & Supplies Status: Inactive Positional Accuracy: Automatically positioned to the address	A7NE (SW)	562	-	526088 184915
56	Contemporary Trade Directory Entries Name: Vats It Ltd Location: 18-20, Rosemont Road, London, NW3 6NE Classification: Tanks, Vats & Cisterns Status: Inactive Positional Accuracy: Automatically positioned to the address	A7NE (SW)	571	-	526079 184912
57	Contemporary Trade Directory Entries Name: Spotless Cleaning Location: 35, Flask Walk, London, NW3 1HH Classification: Cleaning Services - Domestic Status: Inactive Positional Accuracy: Automatically positioned to the address	A18SW (N)	532	-	526476 185825
57	Contemporary Trade Directory Entries Name: Hampstead Cleaners Location: 35, FLASK WALK, LONDON, NW3 1HH Classification: Carpet, Curtain & Upholstery Cleaners Status: Active Positional Accuracy: Automatically positioned to the address	A18SW (N)	532	-	526476 185825
58	Contemporary Trade Directory Entries Name: Hairaway Location: 128, Finchley Road, London, NW3 5HT Classification: Electrolysis Status: Inactive Positional Accuracy: Automatically positioned to the address	A8NW (S)	558	-	526308 184759
58	Contemporary Trade Directory Entries Name: Wilkinson Freed (Veneers) Ltd Location: 124, Finchley Road, London, NW3 5HT Classification: Veneer Manufacturers Status: Inactive Positional Accuracy: Manually positioned to the address or location	A8NW (S)	573	-	526319 184738
58	Contemporary Trade Directory Entries Name: Wrap Nation Ltd Location: Regina House, 124 Finchley Road, London, NW3 5JS Classification: Packaging Materials Manufacturers & Suppliers Status: Inactive Positional Accuracy: Automatically positioned to the address	A8NW (S)	574	-	526318 184738
58	Contemporary Trade Directory Entries Name: Gerald Wise & Co Ltd Location: 225a, Finchley Road, London, NW3 6LP Classification: Metal Industries - Primary Status: Inactive Positional Accuracy: Automatically positioned to the address	A8NW (S)	608	-	526286 184714
58	Contemporary Trade Directory Entries Name: Quicksilver Refiners Ltd Location: 225a, Finchley Road, London, NW3 6LP Classification: Metal Industries - Primary Status: Inactive Positional Accuracy: Automatically positioned to the address	A8NW (S)	608	-	526286 184714
58	Contemporary Trade Directory Entries Name: Colorama Location: Flat 1, 223, Finchley Road, London, NW3 6LP Classification: Photographic Processors Status: Inactive Positional Accuracy: Manually positioned to the address or location	A8NW (S)	616	-	526293 184703
59	Contemporary Trade Directory Entries Name: Mercedes Benz Location: 341, Finchley Road, London, NW3 6ET Classification: Car Dealers Status: Inactive Positional Accuracy: Automatically positioned to the address	A12SE (W)	560	-	525978 185122

Map ID	Details	Quadrant Reference (Compass Direction)	Estimated Distance From Site	Contact	NGR
59	Contemporary Trade Directory Entries Name: K C Gray Ltd Location: 341-347, Finchley Road, London, NW3 6ET Classification: Engineers - General Status: Inactive Positional Accuracy: Automatically positioned to the address	A12SE (W)	560	-	525978 185122
59	Contemporary Trade Directory Entries Name: Alan Day Location: Finchley Rd, London, NW3 6LT Classification: Commercial Vehicle Dealers Status: Inactive Positional Accuracy: Manually positioned to the address or location	A12SE (W)	560	-	525978 185122
59	Contemporary Trade Directory Entries Name: Pot Co The Location: 56-58, Lymington Road, London, NW6 1JB Classification: Pottery Manufacturers & Suppliers Status: Inactive Positional Accuracy: Automatically positioned to the address	A12SE (W)	565	-	525986 185084
60	Contemporary Trade Directory Entries Name: Belsize Park Carpet Cleaners Location: 12 Gayton Crescent, Camden, London, NW3 1TT Classification: Carpet, Curtain & Upholstery Cleaners Status: Active Positional Accuracy: Automatically positioned to the address	A18SE (N)	571	-	526693 185837
60	Contemporary Trade Directory Entries Name: Skipwith Consulting Location: 37, Willow Road, London, NW3 1TN Classification: Commercial Cleaning Services Status: Inactive Positional Accuracy: Automatically positioned to the address	A18SE (N)	609	-	526726 185866
61	Contemporary Trade Directory Entries Name: Boconcept Finchley Road London Location: 255 Finchley Road, O2 Centre Unit 3d, Camden, London, NW3 6LU Classification: Cladding Suppliers & Installers Status: Active Positional Accuracy: Manually positioned to the address or location	A8NW (SW)	579	-	526196 184795
62	Contemporary Trade Directory Entries Name: The Tavistock & Portman N H S Foundation Trust Location: 120 Belsize Lane, Camden, London, NW3 5BA Classification: Hospitals Status: Active Positional Accuracy: Automatically positioned to the address	A8NE (S)	595	-	526612 184688
63	Contemporary Trade Directory Entries Name: Natmet Ltd Location: A, 35, Lithos Road, London, NW3 6DX Classification: Metal Industries - Primary Status: Inactive Positional Accuracy: Automatically positioned to the address	A7NE (SW)	598	-	526027 184936
64	Contemporary Trade Directory Entries Name: Vape Emporium Location: 87, Heath Street, London, NW3 6UG Classification: Tobacco Products - Manufacturers Status: Inactive Positional Accuracy: Automatically positioned to the address	A18SW (N)	600	-	526367 185876
65	Contemporary Trade Directory Entries Name: Interior Couture Location: 14a, Downshire Hill, LONDON, NW3 1NR Classification: Wallpapers & Wall Coverings Status: Inactive Positional Accuracy: Automatically positioned to the address	A19SW (NE)	611	-	526950 185723
66	Contemporary Trade Directory Entries Name: Agedefy- Vitasil Stockist Distributor Location: 38, ROSEMONT ROAD, LONDON, NW3 6NE Classification: Distribution Services Status: Active Positional Accuracy: Automatically positioned to the address	A7NE (SW)	637	-	526019 184881
66	Contemporary Trade Directory Entries Name: Spring Cleaning Location: 57, Lithos Road, London, NW3 6EY Classification: Commercial Cleaning Services Status: Inactive Positional Accuracy: Automatically positioned to the address	A7NE (SW)	679	-	525973 184871

Map ID	Details	Quadrant Reference (Compass Direction)	Estimated Distance From Site	Contact	NGR
67	Contemporary Trade Directory Entries Name: Capacity Uk Ltd Location: 1-3, Canfield Place, London, NW6 3BT Classification: Clothing & Fabrics - Manufacturers Status: Inactive Positional Accuracy: Automatically positioned to the address	A8NW (SW)	643	-	526251 184691
67	Contemporary Trade Directory Entries Name: Satellite Distribution Location: 1-3, Canfield Place, London, NW6 3BT Classification: Distribution Services Status: Inactive Positional Accuracy: Manually positioned to the address or location	A8NW (SW)	643	-	526251 184691
67	Contemporary Trade Directory Entries Name: Oil & Gas Services Group Ltd Location: 4-6, Canfield Place, London, NW6 3BT Classification: Oil & Gas Exploration Supplies & Services Status: Inactive Positional Accuracy: Automatically positioned to the address	A8NW (SW)	661	-	526222 184685
67	Contemporary Trade Directory Entries Name: Esquire Location: 6, Canfield Gardens, London, NW6 3BS Classification: Dry Cleaners Status: Inactive Positional Accuracy: Automatically positioned to the address	A8NW (SW)	668	-	526255 184661
67	Contemporary Trade Directory Entries Name: S I H 2001 Ltd Location: London, NW6 3BS Classification: Cleaning Services - Domestic Status: Inactive Positional Accuracy: Automatically positioned to the address	A8NW (SW)	670	-	526254 184660
68	Contemporary Trade Directory Entries Name: Custom Made Furniture Location: Barkat House, 116-118, Finchley Road, London, NW3 5HT Classification: Furniture Manufacturers - Home & Office Status: Inactive Positional Accuracy: Automatically positioned to the address	A8NW (S)	645	-	526376 184647
68	Contemporary Trade Directory Entries Name: Cross Weir Ltd Location: Barkat House, 116-118, Finchley Road, London, NW3 5HT Classification: Valve Manufacturers & Suppliers Status: Inactive Positional Accuracy: Automatically positioned to the address	A8NW (S)	645	-	526376 184647
68	Contemporary Trade Directory Entries Name: Raniar Ltd Location: Charles House 108-110, Finchley Road, London, NW3 5JJ Classification: Manufacturers Status: Inactive Positional Accuracy: Automatically positioned to the address	A8NW (S)	670	-	526394 184617
68	Contemporary Trade Directory Entries Name: Nice & Clean London Ltd Location: 110 Finchley Road, London, NW3 5JJ Classification: Cleaning Services - Domestic Status: Inactive Positional Accuracy: Automatically positioned to the address	A8NW (S)	670	-	526395 184617
69	Contemporary Trade Directory Entries Name: Oven Cleaning Belsize Park Location: 250, Haverstock Hill, London, NW3 2AE Classification: Oven cleaning Status: Inactive Positional Accuracy: Automatically positioned to the address	A14NW (E)	646	-	527169 185319
70	Contemporary Trade Directory Entries Name: Belzier Park Service Station Location: Belzier Park Service Station, 215, Haverstock Hill, London, NW3 4QE Classification: Petrol Filling Stations Status: Inactive Positional Accuracy: Automatically positioned to the address	A14SW (E)	666	-	527188 185227

Map ID	Details	Quadrant Reference (Compass Direction)	Estimated Distance From Site	Contact	NGR
70	Contemporary Trade Directory Entries Name: B P Service Station Location: BELSIZE PARK SERVICE STATION, 215, HAVERSTOCK HILL, LONDON, NW3 4QE Classification: Petrol Filling Stations Status: Active Positional Accuracy: Automatically positioned to the address	A14SW (E)	666	-	527188 185227
70	Contemporary Trade Directory Entries Name: Bp Location: Belzier Park Service Station, 215, Haverstock Hill, London, NW3 4QE Classification: Petrol Filling Stations - 24 Hour Status: Inactive Positional Accuracy: Automatically positioned to the address	A14SW (E)	666	-	527188 185227
71	Contemporary Trade Directory Entries Name: Johnsons The Cleaners Location: 199, Finchley Road, London, NW3 6NN Classification: Dry Cleaners Status: Active Positional Accuracy: Automatically positioned to the address	A8NW (S)	666	-	526306 184644
72	Contemporary Trade Directory Entries Name: Mysparks Ltd Location: 122, Frognal, London, NW3 6XU Classification: Electrical Engineers Status: Active Positional Accuracy: Automatically positioned to the address	A17SE (NW)	678	-	526150 185865
73	Contemporary Trade Directory Entries Name: Pearl & Black Location: Interchange Studios, Hampstead Town Hall Centre, 321 Haverstock, London, NW3 4QP Classification: Greeting Card Publishers & Wholesalers Status: Inactive Positional Accuracy: Manually positioned within the geographical locality	A14SE (E)	702	-	527216 185161
74	Contemporary Trade Directory Entries Name: Snappy Snaps Location: 189, Finchley Road, London, NW3 6LB Classification: Photographic Processors Status: Inactive Positional Accuracy: Automatically positioned to the address	A8SW (S)	711	-	526365 184581
74	Contemporary Trade Directory Entries Name: Robert Dyas Ltd Location: 183, Finchley Road, London, NW3 6LB Classification: Hardware Status: Inactive Positional Accuracy: Automatically positioned to the address	A8SW (S)	723	-	526368 184568
74	Contemporary Trade Directory Entries Name: H Khan Location: 17, Goldhurst Terrace, London, NW6 3HX Classification: Dry Cleaners Status: Inactive Positional Accuracy: Automatically positioned to the address	A8SW (S)	753	-	526333 184546
74	Contemporary Trade Directory Entries Name: Silk Dry Cleaner Location: 17, Goldhurst Terrace, London, NW6 3HX Classification: Dry Cleaners Status: Inactive Positional Accuracy: Automatically positioned to the address	A8SW (S)	753	-	526333 184546
74	Contemporary Trade Directory Entries Name: Silk Dry Cleaning Location: 17, Goldhurst Terrace, London, NW6 3HX Classification: Dry Cleaners Status: Inactive Positional Accuracy: Automatically positioned to the address	A8SW (S)	753	-	526333 184546
75	Contemporary Trade Directory Entries Name: All Rubbish Cleared Location: Redington Rd, London, NW3 7QX Classification: Rubbish Clearance Status: Inactive Positional Accuracy: Manually positioned to the road within the address or location	A17SE (NW)	716	-	525919 185694

Map ID	Details	Quadrant Reference (Compass Direction)	Estimated Distance From Site	Contact	NGR
76	Contemporary Trade Directory Entries Name: Robosavvy Ltd Location: 37a, Broadhurst Gardens, London, NW6 3QT Classification: Automation Systems & Equipment Status: Inactive Positional Accuracy: Automatically positioned to the address	A8NW (SW)	717	-	526181 184643
77	Contemporary Trade Directory Entries Name: Clean 4 You Location: 55, Belsize Park, London, NW3 4EE Classification: Cleaning Services - Domestic Status: Inactive Positional Accuracy: Automatically positioned to the address	A8SE (S)	717	-	526650 184571
78	Contemporary Trade Directory Entries Name: Drennan & Co Location: 64, Belsize Park, London, NW3 4EH Classification: Door & Gate Operating Equipment Status: Inactive Positional Accuracy: Automatically positioned to the address	A8SE (S)	721	-	526723 184584
79	Contemporary Trade Directory Entries Name: Bp (Hampstead) Service Station Location: A, 104, Finchley Road, London, NW3 5EY Classification: Petrol Filling Stations - 24 Hour Status: Inactive Positional Accuracy: Automatically positioned to the address	A8SW (S)	723	-	526471 184554
79	Contemporary Trade Directory Entries Name: B P Service Station Location: 104A, FINCHLEY ROAD, LONDON, NW3 5EY Classification: Petrol Filling Stations Status: Active Positional Accuracy: Automatically positioned to the address	A8SW (S)	723	-	526471 184554
79	Contemporary Trade Directory Entries Name: Nta Cleaning Services Location: 13, New College Parade, London, NW3 5EP Classification: Commercial Cleaning Services Status: Inactive Positional Accuracy: Automatically positioned to the address	A8SW (S)	749	-	526502 184527
80	Contemporary Trade Directory Entries Name: Oven Cleaning (Hampstead) Location: 32, Downshire Hill, London, NW3 1NT Classification: Oven cleaning Status: Inactive Positional Accuracy: Automatically positioned to the address	A19SW (NE)	732	-	527034 185812
81	Contemporary Trade Directory Entries Name: 47 Jours Design Location: 19, Glenloch Road, London, NW3 4DJ Classification: Soft Furnishings - Manufacturers Status: Inactive Positional Accuracy: Automatically positioned to the address	A9NW (SE)	747	-	527191 184943
82	Contemporary Trade Directory Entries Name: Targus Seatrade Location: 201, Haverstock Hill, London, NW3 4QG Classification: Freight Forwarders Status: Inactive Positional Accuracy: Automatically positioned to the address	A14SE (E)	760	-	527267 185121
82	Contemporary Trade Directory Entries Name: Bromine & Chemicals Ltd Location: Second Floor, 201, Haverstock Hill, London, NW3 4QG Classification: Chemicals - Distributors & Wholesalers Status: Inactive Positional Accuracy: Automatically positioned to the address	A14SE (E)	760	-	527267 185121
82	Contemporary Trade Directory Entries Name: Pest Control Hempstead Location: Haverstock Hill, London, NW3 4QG Classification: Pest & Vermin Control Status: Inactive Positional Accuracy: Manually positioned within the geographical locality	A14SE (E)	776	-	527284 185120
82	Contemporary Trade Directory Entries Name: Belsize Park Carpet Cleaners Location: 197, Haverstock Hill, London, NW3 4QG Classification: Carpet, Curtain & Upholstery Cleaners Status: Inactive Positional Accuracy: Automatically positioned to the address	A14SE (E)	776	-	527284 185120

Map ID	Details	Quadrant Reference (Compass Direction)	Estimated Distance From Site	Contact	NGR
82	Contemporary Trade Directory Entries Name: Pip Printing Location: 197, Haverstock Hill, London, NW3 4QG Classification: Printers Status: Inactive Positional Accuracy: Automatically positioned to the address	A14SE (E)	776	-	527284 185120
82	Contemporary Trade Directory Entries Name: The Master Cleaners Location: 189, HAVERSTOCK HILL, LONDON, NW3 4QG Classification: Dry Cleaners Status: Active Positional Accuracy: Automatically positioned to the address	A14SE (E)	796	-	527300 185100
83	Contemporary Trade Directory Entries Name: Agfa-Digital Photosnap Ltd Location: 171, Finchley Road, London, NW3 6LB Classification: Photographic Processors Status: Inactive Positional Accuracy: Automatically positioned to the address	A8SW (S)	760	-	526419 184522
84	Contemporary Trade Directory Entries Name: Padma Location: Davu House, 2b, Heath Hurst Road, LONDON, NW3 2RX Classification: Textile Manufacturing Status: Inactive Positional Accuracy: Automatically positioned to the address	A19SE (NE)	769	-	527204 185637
84	Contemporary Trade Directory Entries Name: Bri-Clean Laundries Location: 57, South End Road, London, NW3 2QB Classification: Laundries & Launderettes Status: Inactive Positional Accuracy: Automatically positioned to the address	A19SW (NE)	774	-	527188 185678
85	Contemporary Trade Directory Entries Name: American Dry Cleaning Location: 29, SOUTH END ROAD, LONDON, NW3 2PT Classification: Dry Cleaners Status: Active Positional Accuracy: Automatically positioned to the address	A14NE (E)	773	-	527235 185581
85	Contemporary Trade Directory Entries Name: House Of Mistry Location: 15, South End Road, LONDON, NW3 2PT Classification: Pharmaceutical Manufacturers & Distributors Status: Inactive Positional Accuracy: Automatically positioned to the address	A14NE (E)	775	-	527251 185547
85	Contemporary Trade Directory Entries Name: Bevan Scaffolding Location: 14, SOUTH END ROAD, LONDON, NW3 2QE Classification: Scaffolding & Work Platforms Status: Active Positional Accuracy: Automatically positioned to the address	A14NE (E)	806	-	527275 185569
86	Contemporary Trade Directory Entries Name: N W Creative Location: New College Parade, Finchley Road, London, NW3 5EP Classification: Printers Status: Inactive Positional Accuracy: Automatically positioned to the address	A8SE (S)	776	-	526536 184500
87	Contemporary Trade Directory Entries Name: T5 Oil & Gas Location: 45 Pond Street, London, NW3 2PR Classification: Oil & Gas Exploration Supplies & Services Status: Inactive Positional Accuracy: Manually positioned to the road within the address or location	A14NE (E)	778	-	527270 185497
88	Contemporary Trade Directory Entries Name: The Royal Free Hospital & School Of Medicine Location: Royal Free Hospital, Pond Street, London, NW3 2QG Classification: Hospitals Status: Inactive Positional Accuracy: Automatically positioned to the address	A14NE (E)	784	-	527297 185410
88	Contemporary Trade Directory Entries Name: Royal Free London Nhs Foundation Trust Location: ROYAL FREE HOSPITAL, POND STREET, LONDON, NW3 2QG Classification: Hospitals Status: Active Positional Accuracy: Automatically positioned to the address	A14NE (E)	784	-	527297 185410

Map ID	Details	Quadrant Reference (Compass Direction)	Estimated Distance From Site	Contact	NGR
88	Contemporary Trade Directory Entries Name: The Royal Free Hospital School Of Medicine Location: Royal Free Hospital, Pond Street, London, NW3 2QG Classification: Corrosion Prevention & Control Status: Inactive Positional Accuracy: Automatically positioned to the address	A14NE (E)	784	-	527297 185410
89	Contemporary Trade Directory Entries Name: Volvo Cars Location: 1, Northways Parade, London, NW3 5EN Classification: Car Dealers Status: Inactive Positional Accuracy: Automatically positioned to the address	A8SE (S)	798	-	526596 184482
89	Contemporary Trade Directory Entries Name: Kwik-Fit Location: 1, Northways Parade, London, NW3 5EN Classification: Tyre Dealers Status: Inactive Positional Accuracy: Automatically positioned to the address	A8SE (S)	798	-	526596 184482
89	Contemporary Trade Directory Entries Name: Volvo Cars London Location: 1, Northways Parade, London, NW3 5EN Classification: Car Dealers Status: Inactive Positional Accuracy: Automatically positioned to the address	A8SE (S)	798	-	526596 184482
89	Contemporary Trade Directory Entries Name: Speedway Location: 1, Northways Parade, London, NW3 5EN Classification: Garage Services Status: Inactive Positional Accuracy: Automatically positioned to the address	A8SE (S)	798	-	526596 184482
90	Contemporary Trade Directory Entries Name: Florian Leonhard Fine Violins Location: 3, FROGNAL LANE, LONDON, NW3 7DY Classification: Musical Instrument - Manufacturers Status: Active Positional Accuracy: Automatically positioned to the address	A12NW (W)	803	-	525716 185404
91	Contemporary Trade Directory Entries Name: Printline Printers Location: 200B, HAVERSTOCK HILL, LONDON, NW3 2AG Classification: Printers Status: Active Positional Accuracy: Automatically positioned to the address	A14SE (E)	815	-	527329 185149
91	Contemporary Trade Directory Entries Name: Cleaners Belsize Park Location: 200, Haverstock Hill, London, NW3 2AG Classification: Carpet, Curtain & Upholstery Cleaners Status: Inactive Positional Accuracy: Automatically positioned to the address	A14SE (E)	821	-	527333 185143
91	Contemporary Trade Directory Entries Name: Belsize Park Cleaners Location: 192, Haverstock Hill, London, NW3 2AJ Classification: Cleaning Services - Domestic Status: Inactive Positional Accuracy: Automatically positioned to the address	A14SE (E)	850	-	527358 185118
91	Contemporary Trade Directory Entries Name: Belsize Park Cleaners Location: 192, Haverstock Hill, London, NW3 2AJ Classification: Cleaning Services - Domestic Status: Inactive Positional Accuracy: Automatically positioned to the address	A14SE (E)	850	-	527358 185118
92	Contemporary Trade Directory Entries Name: Pro Cleaners Hampstead Location: 1, Glenloch Road, London, NW3 4BX Classification: Cleaning Services - Domestic Status: Inactive Positional Accuracy: Automatically positioned to the address	A14SE (E)	818	-	527313 185063
92	Contemporary Trade Directory Entries Name: Perkins Location: 171, Haverstock Hill, London, NW3 4QS Classification: Dry Cleaners Status: Active Positional Accuracy: Automatically positioned to the address	A14SE (E)	849	-	527343 185055

Map ID	Details	Quadrant Reference (Compass Direction)	Estimated Distance From Site	Contact	NGR
92	Contemporary Trade Directory Entries Name: Perkins Dry Cleaners Location: 171, Haverstock Hill, London, NW3 4QS Classification: Dry Cleaners Status: Active Positional Accuracy: Automatically positioned to the address	A14SE (E)	849	-	527343 185055
92	Contemporary Trade Directory Entries Name: Cleaners St Pancras Location: 165a, Haverstock Hill, London, NW3 4QT Classification: Carpet, Curtain & Upholstery Cleaners Status: Inactive Positional Accuracy: Automatically positioned to the address	A14SE (E)	875	-	527365 185035
92	Contemporary Trade Directory Entries Name: Pest Control Location: Haverstock Hill, London, NW3 4QT Classification: Pest & Vermin Control Status: Inactive Positional Accuracy: Manually positioned within the geographical locality	A14SE (E)	883	-	527372 185034
92	Contemporary Trade Directory Entries Name: Swans Location: 163, HAVERSTOCK HILL, LONDON, NW3 4QT Classification: Dry Cleaners Status: Active Positional Accuracy: Automatically positioned to the address	A14SE (E)	883	-	527372 185034
93	Contemporary Trade Directory Entries Name: Sara Bespoke Curtains Ltd Location: 459, Finchley Road, London, NW3 6HN Classification: Blinds, Awnings & Canopies Status: Inactive Positional Accuracy: Automatically positioned to the address	A12NW (W)	828	-	525683 185306
93	Contemporary Trade Directory Entries Name: Maximus Property Services Ltd Location: 459, Finchley Road, LONDON, NW3 6HN Classification: Cleaning Services - Domestic Status: Inactive Positional Accuracy: Automatically positioned to the address	A12NW (W)	829	-	525683 185306
94	Contemporary Trade Directory Entries Name: No1derland.Com Location: 11, Aspern Grove, LONDON, NW3 2AU Classification: Musical Instrument - Manufacturers Status: Inactive Positional Accuracy: Automatically positioned to the address	A14SE (E)	832	-	527356 185276
95	Contemporary Trade Directory Entries Name: Mfk Ltd Location: 461, Finchley Road, London, NW3 6HN Classification: Electronic Equipment - Manufacturers & Assemblers Status: Inactive Positional Accuracy: Automatically positioned to the address	A12NW (W)	834	-	525678 185310
95	Contemporary Trade Directory Entries Name: Global Medical Trading Ltd Location: A, 338, West End Lane, London, NW6 1LN Classification: Chemicals - Distributors & Wholesalers Status: Inactive Positional Accuracy: Automatically positioned to the address	A12NW (W)	851	-	525661 185312
95	Contemporary Trade Directory Entries Name: Look New Drycleaners Location: 334, WEST END LANE, LONDON, NW6 1LN Classification: Carpet, Curtain & Upholstery Cleaners Status: Active Positional Accuracy: Automatically positioned to the address	A12NW (W)	858	-	525653 185309
95	Contemporary Trade Directory Entries Name: Carmel Garage Location: 322, WEST END LANE, LONDON, NW6 1LN Classification: Garage Services Status: Active Positional Accuracy: Automatically positioned to the address	A12NW (W)	881	-	525630 185299
96	Contemporary Trade Directory Entries Name: Bonsai Breakdown Location: Flat 7, Noel House, Harben Road, London, NW6 4RL Classification: Car Breakdown & Recovery Services Status: Inactive Positional Accuracy: Automatically positioned to the address	A8SW (S)	852	-	526510 184423

Map ID	Details	Quadrant Reference (Compass Direction)	Estimated Distance From Site	Contact	NGR
97	Contemporary Trade Directory Entries Name: Metro Cleaning Cameden Location: 38, South End Close, London, NW3 2RB Classification: Cleaning Services - Domestic Status: Inactive Positional Accuracy: Automatically positioned to the address	A14NE (E)	854	-	527319 185590
98	Contemporary Trade Directory Entries Name: Gootc Ltd Location: 26, Northways Parade, London, NW3 5DN Classification: Dry Cleaners Status: Inactive Positional Accuracy: Automatically positioned to the address	A8SE (S)	854	-	526630 184429
98	Contemporary Trade Directory Entries Name: Red Spot Location: 26, NORTHWAYS PARADE, LONDON, NW3 5DN Classification: Dry Cleaners Status: Active Positional Accuracy: Automatically positioned to the address	A8SE (S)	854	-	526630 184429
98	Contemporary Trade Directory Entries Name: Trans-World Trading Ltd Location: 24, Northways Parade, London, NW3 5DN Classification: Photographic Equipment & Supplies - Wholesale Status: Inactive Positional Accuracy: Automatically positioned to the address	A8SE (S)	854	-	526630 184429
98	Contemporary Trade Directory Entries Name: Smart Choice Dry Cleaners Location: 23, NORTHWAYS PARADE, LONDON, NW3 5DN Classification: Dry Cleaners Status: Active Positional Accuracy: Automatically positioned to the address	A8SE (S)	854	-	526630 184429
98	Contemporary Trade Directory Entries Name: Sevenoaks Sound & Vision Ltd Location: 15, Northways Parade, London, NW3 5EN Classification: Electrical Goods Sales, Manufacturers & Wholesalers Status: Inactive Positional Accuracy: Automatically positioned to the address	A8SE (S)	854	-	526630 184429
99	Contemporary Trade Directory Entries Name: Chalcot House Services Location: Flat 1, 51, Belsize Park Gardens, London, NW3 4JL Classification: Commercial Cleaning Services Status: Inactive Positional Accuracy: Automatically positioned to the address	A9NE (SE)	868	-	527202 184737
100	Contemporary Trade Directory Entries Name: A K Design & Print Location: 3 Harben Parade, Finchley Road, Camden, London, NW3 6JP Classification: Printers Status: Inactive Positional Accuracy: Automatically positioned to the address	A8SE (S)	873	-	526587 184405
100	Contemporary Trade Directory Entries Name: Printing.Com Location: 3, Harben Parade, Finchley Road, London, NW3 6JP Classification: Printers Status: Inactive Positional Accuracy: Automatically positioned to the address	A8SE (S)	874	-	526586 184404
100	Contemporary Trade Directory Entries Name: Kall Kwik Location: 3, Harben Parade, Finchley Road, London, NW3 6JP Classification: Printers Status: Inactive Positional Accuracy: Automatically positioned to the address	A8SE (S)	874	-	526586 184404
101	Contemporary Trade Directory Entries Name: Kronus (Uk) Ltd Location: 6, Park End, London, NW3 2SE Classification: Catering Equipment Status: Inactive Positional Accuracy: Automatically positioned to the address	A19SE (NE)	876	-	527263 185752
102	Contemporary Trade Directory Entries Name: Five Star Location: 469, Finchley Road, London, NW3 6HS Classification: Dry Cleaners Status: Inactive Positional Accuracy: Automatically positioned to the address	A12NW (W)	878	-	525635 185340

Map ID	Details	Quadrant Reference (Compass Direction)	Estimated Distance From Site	Contact	NGR
102	Contemporary Trade Directory Entries Name: Jav'S 5 Star Dry Cleaners Location: 469, Finchley Road, London, NW3 6HS Classification: Dry Cleaners Status: Inactive Positional Accuracy: Automatically positioned to the address	A12NW (W)	878	-	525635 185340
102	Contemporary Trade Directory Entries Name: Nineteen (UK) Ltd Location: 369, West End Lane, London, NW6 1LP Classification: Telecommunications Equipment & Systems Status: Inactive Positional Accuracy: Automatically positioned to the address	A12NW (W)	885	-	525627 185329
102	Contemporary Trade Directory Entries Name: Classic Cleaners Location: 475, Finchley Road, London, NW3 6HS Classification: Dry Cleaners Status: Inactive Positional Accuracy: Automatically positioned to the address	A12NW (W)	891	-	525623 185351
103	Contemporary Trade Directory Entries Name: Pearl & Black English Originals Location: 13, Belsize Grove, London, NW3 4UX Classification: Stationery Manufacturers Status: Inactive Positional Accuracy: Automatically positioned to the address	A9NE (SE)	909	-	527340 184878
104	Contemporary Trade Directory Entries Name: Bloomsbury Dsp Location: 77b, Fleet Road, London, NW3 2QU Classification: Electrical Engineers Status: Inactive Positional Accuracy: Automatically positioned to the address	A14NE (E)	927	-	527442 185404
105	Contemporary Trade Directory Entries Name: Alan Day Volkswagen Location: 277, FINCHLEY ROAD, LONDON, NW3 6LT Classification: Car Dealers Status: Active Positional Accuracy: Automatically positioned to the address	A7NW (SW)	929	-	525774 184721
105	Contemporary Trade Directory Entries Name: Alan Day Location: 277, Finchley Road, London, NW3 6LT Classification: Commercial Vehicle Dealers Status: Inactive Positional Accuracy: Automatically positioned to the address	A7NW (SW)	929	-	525774 184721
105	Contemporary Trade Directory Entries Name: Alan Day Location: 277, Finchley Road, London, NW3 6LT Classification: Car Dealers Status: Inactive Positional Accuracy: Automatically positioned to the address	A7NW (SW)	929	-	525774 184721
106	Contemporary Trade Directory Entries Name: Carlina Carr Location: 29a, Greencroft Gardens, London, NW6 3LN Classification: Telecommunications Equipment & Systems Status: Inactive Positional Accuracy: Automatically positioned to the address	A8SW (S)	938	-	526188 184398
107	Contemporary Trade Directory Entries Name: Finchley Road Audi Location: 279, FINCHLEY ROAD, LONDON, NW3 6LT Classification: Car Dealers Status: Active Positional Accuracy: Automatically positioned to the address	A7NW (SW)	944	-	525722 184769
108	Contemporary Trade Directory Entries Name: The Belsize Plumbing Co Ltd Location: 24, Belsize Grove, London, NW3 4TR Classification: Boilers - Servicing, Replacements & Repairs Status: Inactive Positional Accuracy: Automatically positioned to the address	A9NE (SE)	971	-	527399 184857
109	Contemporary Trade Directory Entries Name: Cedo Ltd Location: 32, Eton Avenue, London, NW3 3HL Classification: Plastic Products - Manufacturers Status: Inactive Positional Accuracy: Automatically positioned to the address	A9SW (SE)	991	-	527135 184498

Map ID	Details	Quadrant Reference (Compass Direction)	Estimated Distance From Site	Contact	NGR
110	Contemporary Trade Directory Entries Name: Danico Location: 31-35, Winchester Road, London, NW3 3NR Classification: Hardware Status: Inactive Positional Accuracy: Automatically positioned to the address	A8SE (S)	992	-	526803 184325
111	Contemporary Trade Directory Entries Name: Cleansville Location: 39, Fairfax Road, London, NW6 4EL Classification: Dry Cleaners Status: Inactive Positional Accuracy: Automatically positioned to the address	A8SW (S)	993	-	526362 184295
112	Contemporary Trade Directory Entries Name: London Overground Rail Operations Ltd Location: 125, Finchley Road, London, NW3 6HY Classification: Railways Status: Active Positional Accuracy: Automatically positioned to the address	A8SE (S)	998	-	526612 184282
112	Contemporary Trade Directory Entries Name: Fuji Photo Film (UK) Ltd Location: 125, Finchley Road, London, NW3 6HY Classification: Photographic Equipment & Supplies - Wholesale Status: Inactive Positional Accuracy: Automatically positioned to the address	A8SE (S)	998	-	526612 184282
113	Fuel Station Entries Name: Belsize Park Service Station Location: 215, Haverstock Hill, Belsize Park, London, Inner London, NW3 4QE Brand: BP Premises Type: Petrol Station Status: Open Positional Accuracy: Automatically positioned to the address	A14SW (E)	666	-	527188 185227
114	Fuel Station Entries Name: Hampstead Service Station Location: 104a, Finchley Road, Hampstead, London, Inner London, NW3 5EY Brand: BP Premises Type: Petrol Station Status: Open Positional Accuracy: Automatically positioned to the address	A8SW (S)	723	-	526471 184554
115	Points of Interest - Commercial Services Name: Comac Motors Location: 13 Daleham Mews, London, NW3 5DB Category: Repair and Servicing Class Code: Vehicle Repair, Testing and Servicing Positional Accuracy: Positioned to address or location	A8NE (SE)	423	7	526773 184937
115	Points of Interest - Commercial Services Name: Continental Autos Location: 10 Daleham Mews, London, NW3 5DB Category: Repair and Servicing Class Code: Vehicle Repair, Testing and Servicing Positional Accuracy: Positioned to address or location	A8NE (SE)	426	7	526749 184917
115	Points of Interest - Commercial Services Name: Continental Autos Location: 10 Daleham Mews, London, NW3 5DB Category: Repair and Servicing Class Code: Vehicle Repair, Testing and Servicing Positional Accuracy: Positioned to address or location	A8NE (SE)	426	7	526749 184917
115	Points of Interest - Commercial Services Name: Comac Motors Location: 19 Daleham Mews, London, NW3 5DB Category: Repair and Servicing Class Code: Vehicle Repair, Testing and Servicing Positional Accuracy: Positioned to address or location	A8NE (SE)	442	7	526770 184911
115	Points of Interest - Commercial Services Name: Daleham Garage Location: 14 Daleham Mews, London, NW3 5DB Category: Repair and Servicing Class Code: Vehicle Repair, Testing and Servicing Positional Accuracy: Positioned to address or location	A8NE (SE)	445	7	526749 184894

Map ID	Details	Quadrant Reference (Compass Direction)	Estimated Distance From Site	Contact	NGR
115	Points of Interest - Commercial Services Name: Daleham Garage Location: 14 Daleham Mews, London, NW3 5DB Category: Repair and Servicing Class Code: Vehicle Repair, Testing and Servicing Positional Accuracy: Positioned to address or location	A8NE (SE)	445	7	526749 184894
115	Points of Interest - Commercial Services Name: Auto Reliant Suspension Co Location: 25 Daleham Mews, London, NW3 5DB Category: Repair and Servicing Class Code: Vehicle Repair, Testing and Servicing Positional Accuracy: Positioned to address or location	A8NE (SE)	464	7	526768 184884
116	Points of Interest - Commercial Services Name: E-numberplates Location: 176 Finchley Road, London, NW3 6BT Category: Repair and Servicing Class Code: Vehicle Repair, Testing and Servicing Positional Accuracy: Positioned to address or location	A12SE (SW)	438	7	526169 185011
116	Points of Interest - Commercial Services Name: London Scrap Yards Hampstead Location: 176 Finchley Road, London, NW3 6BT Category: Recycling Services Class Code: Scrap Metal Merchants Positional Accuracy: Positioned to address or location	A12SE (SW)	439	7	526169 185011
116	Points of Interest - Commercial Services Name: American Wheels Location: 16 Frognaal Parade, London, NW3 5HH Category: Repair and Servicing Class Code: Vehicle Repair, Testing and Servicing Positional Accuracy: Positioned to address or location	A8NW (SW)	459	7	526207 184939
117	Points of Interest - Commercial Services Name: Automotive Couture UK Ltd Location: 186 Finchley Road, London, NW3 6BX Category: Repair and Servicing Class Code: Vehicle Repair, Testing and Servicing Positional Accuracy: Positioned to address or location	A12SE (SW)	442	7	526151 185030
118	Points of Interest - Commercial Services Name: Overseas Marine & Transport Location: Flat 4 20, Lindfield Gardens, London, NW3 6PS Category: Transport, Storage and Delivery Class Code: Distribution and Haulage Positional Accuracy: Positioned to address or location	A12NE (W)	519	7	525999 185378
119	Points of Interest - Commercial Services Name: Porchetech Location: 9 Rosemont Road, London, NW3 6NG Category: Repair and Servicing Class Code: Vehicle Repair, Testing and Servicing Positional Accuracy: Positioned to address or location	A12SE (SW)	537	7	526093 184948
119	Points of Interest - Commercial Services Name: Porchetech Location: 9 Rosemont Road, London, NW3 6NG Category: Repair and Servicing Class Code: Vehicle Repair, Testing and Servicing Positional Accuracy: Positioned to address or location	A12SE (SW)	537	7	526093 184948
119	Points of Interest - Commercial Services Name: Transeuropean Logistic Services Location: 11 Rosemont Road, London, NW3 6NG Category: Transport, Storage and Delivery Class Code: Distribution and Haulage Positional Accuracy: Positioned to address or location	A7NE (SW)	543	7	526088 184946
119	Points of Interest - Commercial Services Name: Carmel Motors Location: 16 Rosemont Road, London, NW3 6NE Category: Repair and Servicing Class Code: Vehicle Repair, Testing and Servicing Positional Accuracy: Positioned to address or location	A7NE (SW)	562	7	526088 184915
119	Points of Interest - Commercial Services Name: Carmel Motors Location: 16 Rosemont Road, London, NW3 6NE Category: Repair and Servicing Class Code: Vehicle Repair, Testing and Servicing Positional Accuracy: Positioned to address or location	A7NE (SW)	562	7	526088 184915

Map ID	Details	Quadrant Reference (Compass Direction)	Estimated Distance From Site	Contact	NGR
119	Points of Interest - Commercial Services Name: Agedefy- Vitasil Stockist Distributor Location: 38 Rosemont Road, London, NW3 6NE Category: Transport, Storage and Delivery Class Code: Distribution and Haulage Positional Accuracy: Positioned to address or location	A7NE (SW)	637	7	526019 184881
120	Points of Interest - Commercial Services Name: IMO - arc Clean Car Centres Location: O2 Centre 255, Finchley Road, London, NW3 6LU Category: Personal, Consumer and other Services Class Code: Vehicle Cleaning Services Positional Accuracy: Positioned to address or location	A8NW (SW)	579	7	526196 184795
120	Points of Interest - Commercial Services Name: IMO - arc Clean Car Centres Location: O2 Centre 255, Finchley Road, London, NW3 6LU Category: Personal, Consumer and other Services Class Code: Vehicle Cleaning Services Positional Accuracy: Positioned to address or location	A8NW (SW)	579	7	526196 184795
120	Points of Interest - Commercial Services Name: IMO - arc Clean Car Centres Location: The O2 Centre 255, Finchley Road, London, NW3 6LU Category: Personal, Consumer and other Services Class Code: Vehicle Cleaning Services Positional Accuracy: Positioned to address or location	A8NW (SW)	580	7	526195 184795
121	Points of Interest - Commercial Services Name: A V Auto Locksmiths Location: 38 Willow Road, London, NW3 1TN Category: Repair and Servicing Class Code: Vehicle Repair, Testing and Servicing Positional Accuracy: Positioned to address or location	A18SE (N)	606	7	526722 185864
122	Points of Interest - Commercial Services Name: L T C Distribution Location: 1-3 Canfield Place, London, NW6 3BT Category: Transport, Storage and Delivery Class Code: Distribution and Haulage Positional Accuracy: Positioned to address or location	A8NW (SW)	643	7	526251 184691
122	Points of Interest - Commercial Services Name: L T C Distribution Location: 19a Canfield Place, London, NW6 3BT Category: Transport, Storage and Delivery Class Code: Distribution and Haulage Positional Accuracy: Positioned to address or location	A7NE (SW)	651	7	526178 184721
123	Points of Interest - Commercial Services Name: Car Wash Location: Belzier Park Service Station 215, Haverstock Hill, London, NW3 4QE Category: Personal, Consumer and other Services Class Code: Vehicle Cleaning Services Positional Accuracy: Positioned to address or location	A14SW (E)	665	7	527187 185227
123	Points of Interest - Commercial Services Name: B P Car Wash Location: Belsize Park Service Station 215, Haverstock Hill, London, NW3 4QE Category: Personal, Consumer and other Services Class Code: Vehicle Cleaning Services Positional Accuracy: Positioned to address or location	A14SW (E)	666	7	527188 185227
124	Points of Interest - Commercial Services Name: Targus Seatrade Location: 201 Haverstock Hill, London, NW3 4QG Category: Transport, Storage and Delivery Class Code: Distribution and Haulage Positional Accuracy: Positioned to address or location	A14SE (E)	764	7	527272 185121
125	Points of Interest - Commercial Services Name: Volvo Cars London Location: 1a Northways Parade, London, NW3 5EN Category: Repair and Servicing Class Code: Vehicle Repair, Testing and Servicing Positional Accuracy: Positioned to address or location	A8SE (S)	787	7	526584 184491
125	Points of Interest - Commercial Services Name: Speedway Autocare Location: 1 Northways Parade, London, NW3 5EN Category: Repair and Servicing Class Code: Vehicle Repair, Testing and Servicing Positional Accuracy: Positioned to address or location	A8SE (S)	798	7	526596 184482

Map ID	Details	Quadrant Reference (Compass Direction)	Estimated Distance From Site	Contact	NGR
125	Points of Interest - Commercial Services Name: Speedway Autocare Ltd Location: 1 Northways Parade, London, NW3 5EN Category: Repair and Servicing Class Code: Vehicle Repair, Testing and Servicing Positional Accuracy: Positioned to address or location	A8SE (S)	798	7	526596 184482
125	Points of Interest - Commercial Services Name: Speedway Location: 1 Northways Parade, London, NW3 5EN Category: Repair and Servicing Class Code: Vehicle Repair, Testing and Servicing Positional Accuracy: Positioned to address or location	A8SE (S)	798	7	526596 184482
126	Points of Interest - Commercial Services Name: S M D Recycling Location: 461 Finchley Road, London, NW3 6HN Category: Recycling Services Class Code: Recycling, Reclamation and Disposal Positional Accuracy: Positioned to address or location	A12NW (W)	834	7	525678 185310
126	Points of Interest - Commercial Services Name: Carmel Garage Location: 322 West End Lane, London, NW6 1LN Category: Repair and Servicing Class Code: Vehicle Repair, Testing and Servicing Positional Accuracy: Positioned to address or location	A12NW (W)	881	7	525630 185299
127	Points of Interest - Education and Health Name: Daleham House Location: 5 Daleham Gardens, London, NW3 5BY Category: Health Practitioners and Establishments Class Code: Hospitals Positional Accuracy: Positioned to address or location	A8NE (S)	573	7	526684 184727
128	Points of Interest - Education and Health Name: Royal Free Hospital Location: Royal Free Hospital, Pond Street, London, NW3 2QG Category: Health Practitioners and Establishments Class Code: Accident & Emergency Department Positional Accuracy: Positioned to address or location	A14NE (E)	766	7	527268 185461
128	Points of Interest - Education and Health Name: Eating Disorders Intensive Service Location: Royal Free Hospital, Pond Street, London, NW3 2QG Category: Health Practitioners and Establishments Class Code: Hospitals Positional Accuracy: Positioned to address or location	A14NE (E)	784	7	527297 185410
128	Points of Interest - Education and Health Name: Royal Free Hospital Location: Royal Free Hospital, Pond Street, London, NW3 2QG Category: Health Practitioners and Establishments Class Code: Hospitals Positional Accuracy: Positioned to address or location	A14NE (E)	784	7	527297 185410
128	Points of Interest - Education and Health Name: Royal Free Hospital Location: Royal Free Hospital, Pond Street, London, NW3 2QG Category: Health Practitioners and Establishments Class Code: Hospitals Positional Accuracy: Positioned to address or location	A14NE (E)	784	7	527297 185410
128	Points of Interest - Education and Health Name: Royal Free Hospital Location: Royal Free Hospital, Pond Street, London, NW3 2QG Category: Health Practitioners and Establishments Class Code: Accident & Emergency Department Positional Accuracy: Positioned to address or location	A14NE (E)	784	7	527297 185410
129	Points of Interest - Education and Health Name: The Royal Free Hospital Location: 30 Spedan Close, London, NW3 7XF Category: Health Practitioners and Establishments Class Code: Hospitals Positional Accuracy: Positioned to address or location	A17NE (NW)	923	7	525961 186033
130	Points of Interest - Education and Health Name: Piercey Day Hospital Location: 23 East Heath Road, London, NW3 1DU Category: Health Practitioners and Establishments Class Code: Hospitals Positional Accuracy: Positioned to address or location	A18NW (N)	939	7	526380 186224

Map ID	Details	Quadrant Reference (Compass Direction)	Estimated Distance From Site	Contact	NGR
130	Points of Interest - Education and Health Name: Queen Marys House Location: 23 East Heath Road, London, NW3 1DU Category: Health Practitioners and Establishments Class Code: Hospitals Positional Accuracy: Positioned to address or location	A18NW (N)	944	7	526353 186225
131	Points of Interest - Manufacturing and Production Name: Shaft Location: NW3 Category: Extractive Industries Class Code: Unspecified Quarries Or Mines Positional Accuracy: Positioned to an adjacent address or location	A13SE (SE)	282	7	526712 185068
131	Points of Interest - Manufacturing and Production Name: Shaft Location: NW3 Category: Extractive Industries Class Code: Unspecified Quarries Or Mines Positional Accuracy: Positioned to an adjacent address or location	A13SE (SE)	345	7	526752 185019
132	Points of Interest - Manufacturing and Production Name: Air Shaft Location: NW3 Category: Extractive Industries Class Code: Unspecified Quarries Or Mines Positional Accuracy: Positioned to an adjacent address or location	A13SW (S)	285	7	526472 184994
133	Points of Interest - Manufacturing and Production Name: Air Shaft Location: NW3 Category: Extractive Industries Class Code: Unspecified Quarries Or Mines Positional Accuracy: Positioned to an adjacent address or location	A14SW (E)	468	7	526974 185149
134	Points of Interest - Manufacturing and Production Name: Zarka Marble Ltd Location: 43 Belsize Lane, London, NW3 5AU Category: Extractive Industries Class Code: Stone Quarrying and Preparation Positional Accuracy: Positioned to address or location	A9NW (SE)	494	7	526861 184917
134	Points of Interest - Manufacturing and Production Name: Zarka Marble Ltd Location: 43 Belsize Lane, London, NW3 5AU Category: Extractive Industries Class Code: Stone Quarrying and Preparation Positional Accuracy: Positioned to address or location	A9NW (SE)	494	7	526861 184917
135	Points of Interest - Manufacturing and Production Name: Charles House Location: Charles House, 108-110, Finchley Road, London, NW3 5JJ Category: Industrial Features Class Code: Business Parks and Industrial Estates Positional Accuracy: Positioned to address or location	A8NW (S)	670	7	526395 184617
136	Points of Interest - Manufacturing and Production Name: Air Shaft Location: NW3 Category: Extractive Industries Class Code: Unspecified Quarries Or Mines Positional Accuracy: Positioned to an adjacent address or location	A14SE (E)	750	7	527273 185237
136	Points of Interest - Manufacturing and Production Name: Air Shaft Location: NW3 Category: Extractive Industries Class Code: Unspecified Quarries Or Mines Positional Accuracy: Positioned to an adjacent address or location	A14SE (E)	821	7	527339 185183
136	Points of Interest - Manufacturing and Production Name: Air Shaft Location: NW3 Category: Extractive Industries Class Code: Unspecified Quarries Or Mines Positional Accuracy: Positioned to an adjacent address or location	A14SE (E)	825	7	527344 185193
137	Points of Interest - Manufacturing and Production Name: Shaft Location: NW6 Category: Extractive Industries Class Code: Unspecified Quarries Or Mines Positional Accuracy: Positioned to an adjacent address or location	A8SW (S)	852	7	526479 184425

Map ID	Details	Quadrant Reference (Compass Direction)	Estimated Distance From Site	Contact	NGR
138	Points of Interest - Manufacturing and Production Name: Works Location: Not Supplied Category: Industrial Features Class Code: Unspecified Works Or Factories Positional Accuracy: Positioned to an adjacent address or location	A19SE (NE)	862	7	527251 185744
138	Points of Interest - Manufacturing and Production Name: Works Location: NW3 Category: Industrial Features Class Code: Unspecified Works Or Factories Positional Accuracy: Positioned to an adjacent address or location	A19SE (NE)	863	7	527252 185744
139	Points of Interest - Manufacturing and Production Name: Stone of London Location: 485 Finchley Road, London, NW3 6HS Category: Extractive Industries Class Code: Stone Quarrying and Preparation Positional Accuracy: Positioned to address or location	A12NW (W)	913	7	525601 185369
140	Points of Interest - Manufacturing and Production Name: Air Shaft Location: NW3 Category: Extractive Industries Class Code: Unspecified Quarries Or Mines Positional Accuracy: Positioned to an adjacent address or location	A14SE (E)	958	7	527482 185282
141	Points of Interest - Public Infrastructure Name: Metropolitan Police Service Hampstead Location: Hampstead Police Station 26, Rosslyn Hill, London, NW3 1PD Category: Central and Local Government Class Code: Police Stations Positional Accuracy: Positioned to address or location	A14NW (NE)	428	7	526866 185540
141	Points of Interest - Public Infrastructure Name: Hampstead Police Station Location: Hampstead Police Station 26, Rosslyn Hill, London, NW3 1PD Category: Central and Local Government Class Code: Police Stations Positional Accuracy: Positioned to address or location	A14NW (NE)	441	7	526883 185539
142	Points of Interest - Public Infrastructure Name: Graveyard Location: Not Supplied Category: Infrastructure and Facilities Class Code: Cemeteries and Crematoria Positional Accuracy: Positioned to an adjacent address or location	A18SW (NW)	487	7	526249 185702
142	Points of Interest - Public Infrastructure Name: Grave Yard Location: NW3 Category: Infrastructure and Facilities Class Code: Cemeteries and Crematoria Positional Accuracy: Positioned to an adjacent address or location	A18SW (NW)	491	7	526241 185701
143	Points of Interest - Public Infrastructure Name: Finchley Road & Frognal Rail Station Location: Finchley Road, NW3 Category: Public Transport, Stations and Infrastructure Class Code: Railway Stations, Junctions and Halts Positional Accuracy: Positioned to address or location	A12SE (SW)	534	7	526047 185026
143	Points of Interest - Public Infrastructure Name: Finchley Road and Frognal Station Location: Finchley Road, NW3 Category: Public Transport, Stations and Infrastructure Class Code: Railway Stations, Junctions and Halts Positional Accuracy: Positioned to address or location	A12SE (SW)	534	7	526047 185026
144	Points of Interest - Public Infrastructure Name: BP Service Station Belsize Park Self Serve Location: Belzier Park Service Station 215, Haverstock Hill, London, NW3 4QE Category: Road And Rail Class Code: Petrol and Fuel Stations Positional Accuracy: Positioned to address or location	A14SW (E)	665	7	527187 185227
144	Points of Interest - Public Infrastructure Name: Belzier Park Service Station Location: Belzier Park Service Station 215, Haverstock Hill, London, NW3 4QE Category: Road And Rail Class Code: Petrol and Fuel Stations Positional Accuracy: Positioned to address or location	A14SW (E)	665	7	527187 185227

Map ID	Details	Quadrant Reference (Compass Direction)	Estimated Distance From Site	Contact	NGR
144	Points of Interest - Public Infrastructure Name: Belsize Park Self Serve Location: Belsize Park Service Station 215, Haverstock Hill, London, NW3 4QE Category: Road And Rail Class Code: Petrol and Fuel Stations Positional Accuracy: Positioned to address or location	A14SW (E)	665	7	527187 185227
144	Points of Interest - Public Infrastructure Name: BP Service Station Location: Belsize Park Service Station 215, Haverstock Hill, London, NW3 4QE Category: Road And Rail Class Code: Petrol and Fuel Stations Positional Accuracy: Positioned to address or location	A14SW (E)	666	7	527188 185227
144	Points of Interest - Public Infrastructure Name: Belsize Park Self Serve Location: Belsize Park Service Station 215, Haverstock Hill, London, NW3 4QE Category: Road And Rail Class Code: Petrol and Fuel Stations Positional Accuracy: Positioned to address or location	A14SW (E)	666	7	527188 185227
145	Points of Interest - Public Infrastructure Name: BP Harmony Hampstead Service Centre Location: 104a Finchley Road, London, NW3 5EY Category: Road And Rail Class Code: Petrol and Fuel Stations Positional Accuracy: Positioned to address or location	A8SW (S)	723	7	526471 184554
145	Points of Interest - Public Infrastructure Name: BP Connect Location: 104a Finchley Road, London, NW3 5EY Category: Road And Rail Class Code: Petrol and Fuel Stations Positional Accuracy: Positioned to address or location	A8SW (S)	723	7	526471 184554
145	Points of Interest - Public Infrastructure Name: BP Service Station Location: 104a Finchley Road, London, NW3 5EY Category: Road And Rail Class Code: Petrol and Fuel Stations Positional Accuracy: Positioned to address or location	A8SW (S)	723	7	526471 184554
145	Points of Interest - Public Infrastructure Name: BP Service Station Location: 104a Finchley Road, London, NW3 5EY Category: Road And Rail Class Code: Petrol and Fuel Stations Positional Accuracy: Positioned to address or location	A8SW (S)	723	7	526471 184554
145	Points of Interest - Public Infrastructure Name: Hampstead Service Centre Location: A 104 Finchley Road, London, NW3 5EY Category: Road And Rail Class Code: Petrol and Fuel Stations Positional Accuracy: Positioned to address or location	A8SW (S)	723	7	526471 184554
145	Points of Interest - Public Infrastructure Name: Hampstead Service Station Location: 104a Finchley Road, London, NW3 5EY Category: Road And Rail Class Code: Petrol and Fuel Stations Positional Accuracy: Positioned to address or location	A8SW (S)	723	7	526471 184554
146	Points of Interest - Public Infrastructure Name: Hampstead Heath Rail Station Location: South End Road, NW3 Category: Public Transport, Stations and Infrastructure Class Code: Railway Stations, Junctions and Halts Positional Accuracy: Positioned to address or location	A19SE (NE)	809	7	527250 185634
146	Points of Interest - Public Infrastructure Name: Hampstead Heath Station Location: South End Road, NW3 Category: Public Transport, Stations and Infrastructure Class Code: Railway Stations, Junctions and Halts Positional Accuracy: Positioned to address or location	A19SE (NE)	809	7	527250 185634
147	Points of Interest - Public Infrastructure Name: Sluice Location: NW3 Category: Water Class Code: Weirs, Sluices and Dams Positional Accuracy: Positioned to an adjacent address or location	A19NE (NE)	999	7	527231 185992

Map ID	Details	Quadrant Reference (Compass Direction)	Estimated Distance From Site	Contact	NGR
148	Points of Interest - Recreational and Environmental Name: Play Area Location: Broadhurst Gardens, NW6 Category: Recreational Class Code: Playgrounds Positional Accuracy: Positioned to address or location	A7NE (SW)	707	7	526127 184687
148	Points of Interest - Recreational and Environmental Name: Play Area Location: Not Supplied Category: Recreational Class Code: Playgrounds Positional Accuracy: Positioned to an adjacent address or location	A7NE (SW)	716	7	526110 184688
149	Points of Interest - Recreational and Environmental Name: Play Area Location: NW3 Category: Recreational Class Code: Playgrounds Positional Accuracy: Positioned to an adjacent address or location	A19SW (NE)	800	7	527055 185886
150	Points of Interest - Recreational and Environmental Name: Play Area Location: NW6 Category: Recreational Class Code: Playgrounds Positional Accuracy: Positioned to an adjacent address or location	A7SE (SW)	837	7	526013 184609
151	Points of Interest - Recreational and Environmental Name: Playground Location: Harben Road, NW6 Category: Recreational Class Code: Playgrounds Positional Accuracy: Positioned to address or location	A8SW (S)	875	7	526479 184402
151	Points of Interest - Recreational and Environmental Name: Playground Location: Not Supplied Category: Recreational Class Code: Playgrounds Positional Accuracy: Positioned to an adjacent address or location	A8SW (S)	882	7	526477 184395
152	Points of Interest - Recreational and Environmental Name: Playground Location: Not Supplied Category: Recreational Class Code: Playgrounds Positional Accuracy: Positioned to an adjacent address or location	A14NE (E)	890	7	527351 185607
152	Points of Interest - Recreational and Environmental Name: Playground Location: St Crispins Close, NW3 Category: Recreational Class Code: Playgrounds Positional Accuracy: Positioned to an adjacent address or location	A14NE (E)	891	7	527351 185608
153	Points of Interest - Recreational and Environmental Name: Play Area Location: NW3 Category: Recreational Class Code: Playgrounds Positional Accuracy: Positioned to an adjacent address or location	A7NW (SW)	912	7	525705 184865
154	Underground Electrical Cables Unique Feature Identifier: 10007954 Cable Status: Electrically Decommissioned Cable Type: Alternating Current Record Last Updated: 9th January 2023	A13SE (SE)	91	8	526592 185217
155	Underground Electrical Cables Unique Feature Identifier: 10005743 Cable Status: Electrically Decommissioned Cable Type: Alternating Current Record Last Updated: 9th January 2023	A13SE (SE)	92	8	526592 185217

Map ID	Details	Quadrant Reference (Compass Direction)	Estimated Distance From Site	Contact	NGR
156	Underground Electrical Cables Unique Feature Identifier: 10005912 Cable Status: Electrically Decommissioned Cable Type: Alternating Current Record Last Updated: 9th January 2023	A13NE (NE)	135	8	526644 185341
157	Underground Electrical Cables Unique Feature Identifier: 10006073 Cable Status: Electrically Decommissioned Cable Type: Alternating Current Record Last Updated: 9th January 2023	A13NE (NE)	136	8	526644 185342
158	Underground Electrical Cables Unique Feature Identifier: 10005913 Cable Status: Electrically Decommissioned Cable Type: Alternating Current Record Last Updated: 9th January 2023	A13NE (NE)	356	8	526682 185609
159	Underground Electrical Cables Unique Feature Identifier: 10006070 Cable Status: Electrically Decommissioned Cable Type: Alternating Current Record Last Updated: 9th January 2023	A13NE (NE)	357	8	526683 185610
160	Underground Electrical Cables Unique Feature Identifier: 10005919 Cable Status: Electrically Decommissioned Cable Type: Alternating Current Record Last Updated: 9th January 2023	A9NW (SE)	504	8	526891 184932
161	Underground Electrical Cables Unique Feature Identifier: 10006131 Cable Status: Electrically Decommissioned Cable Type: Alternating Current Record Last Updated: 9th January 2023	A9NW (SE)	504	8	526891 184932
162	Underground Electrical Cables Unique Feature Identifier: 10005915 Cable Status: Electrically Decommissioned Cable Type: Alternating Current Record Last Updated: 9th January 2023	A18NE (N)	687	8	526672 185963
163	Underground Electrical Cables Unique Feature Identifier: 10006072 Cable Status: Electrically Decommissioned Cable Type: Alternating Current Record Last Updated: 9th January 2023	A18NE (N)	687	8	526673 185963
164	Underground Electrical Cables Unique Feature Identifier: 10007708 Cable Status: Electrically Decommissioned Cable Type: Alternating Current Record Last Updated: 9th January 2023	A8NE (SE)	689	8	526834 184663
165	Underground Electrical Cables Unique Feature Identifier: 10005918 Cable Status: Electrically Decommissioned Cable Type: Alternating Current Record Last Updated: 9th January 2023	A8NE (SE)	690	8	526834 184662

Map ID	Details	Quadrant Reference (Compass Direction)	Estimated Distance From Site	Contact	NGR
166	Underground Electrical Cables Unique Feature Identifier: 10005416 Cable Status: Electrically Decommissioned Cable Type: Alternating Current Record Last Updated: 9th January 2023	A8SE (S)	904	8	526777 184410
167	Underground Electrical Cables Unique Feature Identifier: 10005934 Cable Status: Electrically Decommissioned Cable Type: Alternating Current Record Last Updated: 9th January 2023	A8SE (S)	904	8	526777 184409
168	Underground Electrical Cables Unique Feature Identifier: 10005960 Cable Status: Electrically Decommissioned Cable Type: Alternating Current Record Last Updated: 9th January 2023	A8SE (S)	952	8	526801 184366
169	Underground Electrical Cables Unique Feature Identifier: 10006130 Cable Status: Electrically Decommissioned Cable Type: Alternating Current Record Last Updated: 9th January 2023	A8SE (S)	952	8	526801 184367

Map ID	Details	Quadrant Reference (Compass Direction)	Estimated Distance From Site	Contact	NGR
170	Local Nature Reserves Name: Belsize Wood Multiple Area: N Area (m2): 2723 Source: Natural England Designation Date: 1st October 2004	A14SE (E)	952	9	527475 185278

Agency & Hydrological	Version	Update Cycle
Contaminated Land Register Entries and Notices Environment Agency - Head Office London Borough of Camden - Pollution Projects Team London Borough of Hackney - Environmental Health Department Royal Borough of Kensington And Chelsea - Environmental Services London Borough of Barnet - Environmental Health Department London Borough of Brent - Environmental Health Department London Borough of Hammersmith And Fulham - Environmental Health Department London Borough of Haringey - Planning and Environmental Health London Borough of Islington - Public Protection Westminster City Council - Environmental Health Department	June 2020 March 2013 October 2017 October 2017 September 2017 September 2017 September 2017 September 2017 September 2017 September 2017	Annually Annual Rolling Update Annual Rolling Update Annual Rolling Update Annual Rolling Update Annual Rolling Update Annual Rolling Update Annual Rolling Update Annual Rolling Update Annual Rolling Update
Discharge Consents Environment Agency - Thames Region	July 2023	Quarterly
Enforcement and Prohibition Notices Environment Agency - Thames Region	March 2013	
Integrated Pollution Controls Environment Agency - Thames Region	January 2009	
Integrated Pollution Prevention And Control Environment Agency - South East Region - North East Thames Area Environment Agency - Thames Region	January 2023 January 2023	Quarterly Quarterly
Local Authority Integrated Pollution Prevention And Control London Borough of Barnet - Environmental Health Department London Borough of Islington - Environmental Health Department London Borough of Hackney - Environmental Health Department London Borough of Haringey - Planning and Environmental Health London Borough of Hammersmith And Fulham - Environmental Health Department London Borough of Brent - Environmental Health Department Westminster City Council - Environmental Health Department London Borough of Camden - Pollution Projects Team Royal Borough of Kensington And Chelsea - Environmental Health Department	December 2014 January 2015 July 2015 June 2014 March 2014 March 2016 November 2015 October 2014 September 2014	Variable Variable Variable Variable Variable Variable Variable Variable Variable
Local Authority Pollution Prevention and Controls London Borough of Barnet - Environmental Health Department London Borough of Islington - Environmental Health Department London Borough of Hackney - Environmental Health Department London Borough of Haringey - Planning and Environmental Health London Borough of Hammersmith And Fulham - Environmental Health Department London Borough of Brent - Environmental Health Department Westminster City Council - Environmental Health Department London Borough of Camden - Pollution Projects Team Royal Borough of Kensington And Chelsea - Environmental Health Department	December 2014 January 2015 July 2015 June 2014 March 2014 March 2016 November 2015 October 2014 September 2014	Annual Rolling Update Annual Rolling Update Annual Rolling Update Annual Rolling Update Annual Rolling Update Annual Rolling Update Not Applicable Annual Rolling Update Annual Rolling Update
Local Authority Pollution Prevention and Control Enforcements London Borough of Barnet - Environmental Health Department London Borough of Islington - Environmental Health Department London Borough of Hackney - Environmental Health Department London Borough of Haringey - Planning and Environmental Health London Borough of Hammersmith And Fulham - Environmental Health Department London Borough of Brent - Environmental Health Department Westminster City Council - Environmental Health Department London Borough of Camden - Pollution Projects Team Royal Borough of Kensington And Chelsea - Environmental Health Department	December 2014 January 2015 July 2015 June 2014 March 2014 March 2016 November 2015 October 2014 September 2014	Variable Variable Variable Variable Variable Variable Variable Variable Variable
Nearest Surface Water Feature Ordnance Survey	August 2023	
Pollution Incidents to Controlled Waters Environment Agency - Thames Region	September 1999	

Agency & Hydrological	Version	Update Cycle
Prosecutions Relating to Authorised Processes Environment Agency - Thames Region	July 2015	
Prosecutions Relating to Controlled Waters Environment Agency - Thames Region	March 2013	
Registered Radioactive Substances Environment Agency - Thames Region Environment Agency - Head Office	June 2016 May 2023	As notified Quarterly
River Quality Environment Agency - Head Office	November 2001	Not Applicable
River Quality Biology Sampling Points Environment Agency - Head Office	April 2012	
River Quality Chemistry Sampling Points Environment Agency - Head Office	April 2012	
Substantiated Pollution Incident Register Environment Agency - South East Region - North East Thames Area Environment Agency - Thames Region - North East Area	July 2023 July 2023	Quarterly Quarterly
Water Abstractions Environment Agency - Thames Region	April 2023	Quarterly
Water Industry Act Referrals Environment Agency - Thames Region	October 2017	
Groundwater Vulnerability Map Environment Agency - Head Office	June 2018	As notified
Bedrock Aquifer Designations Environment Agency - Head Office	January 2018	Annually
Superficial Aquifer Designations Environment Agency - Head Office	January 2018	Annually
Source Protection Zones Environment Agency - Head Office	September 2022	Bi-Annually
Extreme Flooding from Rivers or Sea without Defences Environment Agency - Head Office	August 2023	Quarterly
Flooding from Rivers or Sea without Defences Environment Agency - Head Office	August 2023	Quarterly
Areas Benefiting from Flood Defences Environment Agency - Head Office	February 2023	Quarterly
Flood Water Storage Areas Environment Agency - Head Office	August 2023	Quarterly
Flood Defences Environment Agency - Head Office	August 2022	Quarterly
OS Water Network Lines Ordnance Survey	July 2023	Quarterly
Surface Water 1 in 30 year Flood Extent Environment Agency - Head Office	May 2018	Annually
Surface Water 1 in 100 year Flood Extent Environment Agency - Head Office	May 2018	Annually
Surface Water 1 in 1000 year Flood Extent Environment Agency - Head Office	May 2018	Annually
Surface Water Suitability Environment Agency - Head Office	February 2016	Annually
BGS Groundwater Flooding Susceptibility British Geological Survey - National Geoscience Information Service	May 2013	As notified

Waste	Version	Update Cycle
BGS Recorded Landfill Sites British Geological Survey - National Geoscience Information Service	November 2002	As notified
Historical Landfill Sites Environment Agency - Head Office	July 2023	Quarterly
Integrated Pollution Control Registered Waste Sites Environment Agency - Thames Region	January 2009	Not Applicable
Licensed Waste Management Facilities (Landfill Boundaries) Environment Agency - South East Region - North East Thames Area Environment Agency - Thames Region - North East Area	July 2023 July 2023	Quarterly Quarterly
Licensed Waste Management Facilities (Locations) Environment Agency - South East Region - North East Thames Area Environment Agency - Thames Region - North East Area	January 2023 January 2023	Quarterly Quarterly
Local Authority Landfill Coverage London Borough of Barnet London Borough of Brent - Environmental Health Department London Borough of Camden London Borough of Hackney London Borough of Hammersmith And Fulham - Environmental Health Department London Borough of Haringey - Planning Department London Borough of Islington - Environmental Health Department Royal Borough of Kensington And Chelsea Westminster City Council - Environmental Health Department	February 2003 February 2003 February 2003 February 2003 February 2003 February 2003 February 2003 February 2003 February 2003	Not Applicable Not Applicable Not Applicable Not Applicable Not Applicable Not Applicable Not Applicable Not Applicable Not Applicable
Local Authority Recorded Landfill Sites London Borough of Barnet London Borough of Brent - Environmental Health Department London Borough of Camden London Borough of Hackney London Borough of Hammersmith And Fulham - Environmental Health Department London Borough of Haringey - Planning Department London Borough of Islington - Environmental Health Department Royal Borough of Kensington And Chelsea Westminster City Council - Environmental Health Department	October 2018 October 2018 October 2018 October 2018 October 2018 October 2018 October 2018 October 2018 October 2018	
Potentially Infilled Land (Non-Water) Landmark Information Group Limited	December 1999	
Potentially Infilled Land (Water) Landmark Information Group Limited	December 1999	
Registered Landfill Sites Environment Agency - Thames Region - North East Area	March 2006	Not Applicable
Registered Waste Transfer Sites Environment Agency - Thames Region - North East Area	April 2018	
Registered Waste Treatment or Disposal Sites Environment Agency - Thames Region - North East Area	June 2015	

Hazardous Substances	Version	Update Cycle
Control of Major Accident Hazards Sites (COMAH) Health and Safety Executive	March 2023	Bi-Annually
Explosive Sites Health and Safety Executive	March 2017	
Notification of Installations Handling Hazardous Substances (NIHHS) Health and Safety Executive	August 2001	
Planning Hazardous Substance Enforcements London Borough of Hammersmith And Fulham - Environmental Protection London Borough of Barnet London Borough of Camden London Borough of Hackney Royal Borough of Kensington And Chelsea Westminster City Council London Borough of Haringey London Borough of Brent London Borough of Islington	August 2015 February 2016 February 2016 February 2016 February 2016 February 2016 February 2023 May 2023 October 2015	Variable Variable Variable Variable Variable Variable Variable Variable Variable
Planning Hazardous Substance Consents London Borough of Hammersmith And Fulham - Environmental Protection London Borough of Barnet London Borough of Camden London Borough of Hackney London Borough of Haringey Royal Borough of Kensington And Chelsea Westminster City Council London Borough of Brent London Borough of Islington	August 2015 February 2016 February 2016 February 2016 February 2016 February 2016 February 2016 May 2023 October 2015	Variable Variable Variable Variable Variable Variable Variable Variable Variable

Geological	Version	Update Cycle
BGS 1:625,000 Solid Geology British Geological Survey - National Geoscience Information Service	January 2009	As notified
BGS Estimated Soil Chemistry British Geological Survey - National Geoscience Information Service	December 2015	As notified
BGS Recorded Mineral Sites British Geological Survey - National Geoscience Information Service	June 2023	Bi-Annually
BGS Urban Soil Chemistry British Geological Survey - National Geoscience Information Service	December 2015	As notified
BGS Urban Soil Chemistry Averages British Geological Survey - National Geoscience Information Service	December 2015	As notified
CBSCB Compensation District Cheshire Brine Subsidence Compensation Board (CBSCB) Cheshire Brine Subsidence Compensation Board (CBSCB)	August 2011 November 2020	As notified
Coal Mining Affected Areas The Coal Authority - Property Searches	February 2023	Annual Rolling Update
Mining Instability Ove Arup & Partners	June 1998	Not Applicable
Non Coal Mining Areas of Great Britain British Geological Survey - National Geoscience Information Service	May 2015	Not Applicable
Potential for Collapsible Ground Stability Hazards British Geological Survey - National Geoscience Information Service	April 2020	As notified
Potential for Compressible Ground Stability Hazards British Geological Survey - National Geoscience Information Service	January 2019	As notified
Potential for Ground Dissolution Stability Hazards British Geological Survey - National Geoscience Information Service	January 2019	As notified
Potential for Landslide Ground Stability Hazards British Geological Survey - National Geoscience Information Service	January 2019	As notified
Potential for Running Sand Ground Stability Hazards British Geological Survey - National Geoscience Information Service	January 2019	As notified
Potential for Shrinking or Swelling Clay Ground Stability Hazards British Geological Survey - National Geoscience Information Service	January 2019	As notified
Radon Potential - Radon Affected Areas British Geological Survey - National Geoscience Information Service	September 2022	Annually
Radon Potential - Radon Protection Measures British Geological Survey - National Geoscience Information Service	September 2022	Annually

Industrial Land Use	Version	Update Cycle
Contemporary Trade Directory Entries Thomson Directories	July 2023	Quarterly
Fuel Station Entries Catalist Ltd - Experian	June 2023	Quarterly
Gas Pipelines National Grid	October 2021	Bi-Annually
Points of Interest - Commercial Services PointX	September 2023	Quarterly
Points of Interest - Education and Health PointX	September 2023	Quarterly
Points of Interest - Manufacturing and Production PointX	September 2023	Quarterly
Points of Interest - Public Infrastructure PointX	September 2023	Quarterly
Points of Interest - Recreational and Environmental PointX	September 2023	Quarterly
Underground Electrical Cables National Grid	February 2023	Bi-Annually

Sensitive Land Use	Version	Update Cycle
Ancient Woodland Natural England	April 2023	Bi-Annually
Areas of Adopted Green Belt London Borough of Barnet London Borough of Brent London Borough of Camden London Borough of Hackney London Borough of Hammersmith And Fulham - Environment Department London Borough of Haringey London Borough of Islington Royal Borough of Kensington And Chelsea Westminster City Council	August 2023 August 2023 August 2023 August 2023 August 2023 August 2023 August 2023 August 2023 August 2023	Quarterly Quarterly Quarterly Quarterly Quarterly Quarterly Quarterly Quarterly Quarterly
Areas of Unadopted Green Belt London Borough of Barnet London Borough of Brent London Borough of Camden London Borough of Hackney London Borough of Hammersmith And Fulham - Environment Department London Borough of Haringey London Borough of Islington Royal Borough of Kensington And Chelsea Westminster City Council	August 2023 August 2023 August 2023 August 2023 August 2023 August 2023 August 2023 August 2023 August 2023	Quarterly Quarterly Quarterly Quarterly Quarterly Quarterly Quarterly Quarterly Quarterly
Areas of Outstanding Natural Beauty Natural England	April 2023	Bi-Annually
Environmentally Sensitive Areas Natural England	August 2023	
Forest Parks Forestry Commission	May 2023	Not Applicable
Local Nature Reserves Natural England	August 2023	Bi-Annually
Marine Nature Reserves Natural England	April 2023	Bi-Annually
National Nature Reserves Natural England	February 2023	Bi-Annually
National Parks Natural England	February 2018	Bi-Annually
Nitrate Sensitive Areas Natural England	April 2023	Not Applicable
Nitrate Vulnerable Zones Department for Environment, Food and Rural Affairs (DEFRA - formerly FRCA) Environment Agency - Head Office	April 2016 March 2023	Bi-Annually
Ramsar Sites Natural England	March 2023	Bi-Annually
Sites of Special Scientific Interest Natural England	March 2023	Bi-Annually
Special Areas of Conservation Natural England	April 2023	Bi-Annually
Special Protection Areas Natural England	April 2023	Bi-Annually

A selection of organisations who provide data within this report

Data Supplier	Data Supplier Logo
Ordnance Survey	
Environment Agency	
Scottish Environment Protection Agency	
The Coal Authority	
British Geological Survey	 British Geological Survey NATURAL ENVIRONMENT RESEARCH COUNCIL
Centre for Ecology and Hydrology	 Centre for Ecology & Hydrology NATURAL ENVIRONMENT RESEARCH COUNCIL
Natural Resources Wales	
Scottish Natural Heritage	
Natural England	
Public Health England	
Ove Arup	
Stantec UK Ltd	

Contact	Name and Address	Contact Details
1	British Geological Survey - Enquiry Service British Geological Survey, Environmental Science Centre, Keyworth, Nottingham, Nottinghamshire, NG12 5GG	Telephone: 0115 936 3143 Fax: 0115 936 3276 Email: enquiries@bgs.ac.uk Website: www.bgs.ac.uk
2	Environment Agency - National Customer Contact Centre (NCCC) PO Box 544, Templeborough, Rotherham, S60 1BY	Telephone: 03708 506 506 Email: enquiries@environment-agency.gov.uk
3	London Borough of Camden - Pollution Projects Team Seventh Floor, Town Hall Extension, Argyle Street, London, WC1H 8EQ	Telephone: 020 7278 4444 Fax: 020 7860 5713 Website: www.camden.gov.uk
4	Environment Agency - Head Office Rio House, Waterside Drive, Aztec West, Almondsbury, Bristol, Avon, BS32 4UD	Telephone: 01454 624400 Fax: 01454 624409
5	Ordnance Survey Adanac Drive, Southampton, Hampshire, SO16 0AS	Telephone: 03456 05 05 05 Email: customerservices@ordnancesurvey.co.uk Website: www.ordnancesurvey.gov.uk
6	London Borough of Camden Town Hall, Judd Street, London, WC1H 9JE	Telephone: 020 7974 4444 Fax: 020 7974 6866 Email: info@camden.gov.uk Website: www.camden.gov.uk
7	PointX 7 Abbey Court, Eagle Way, Sowton, Exeter, Devon, EX2 7HY	Website: www.pointx.co.uk
8	Landmark Information Group Limited Imperium, Imperial Way, Reading, Berkshire, RG2 0TD	Telephone: 0844 844 9966 Fax: 0844 844 9951 Email: helpdesk@landmark.co.uk Website: www.landmark.co.uk
9	Natural England County Hall, Spetchley Road, Worcester, WR5 2NP	Telephone: 0300 060 3900 Email: enquiries@naturalengland.org.uk Website: www.naturalengland.org.uk
-	Public Health England - Radon Survey, Centre for Radiation, Chemical and Environmental Hazards Chilton, Didcot, Oxfordshire, OX11 0RQ	Telephone: 01235 822622 Fax: 01235 833891 Email: radon@phe.gov.uk Website: www.ukradon.org
-	Landmark Information Group Limited Imperium, Imperial Way, Reading, Berkshire, RG2 0TD	Telephone: 0844 844 9952 Fax: 0844 844 9951 Email: customerservices@landmarkinfo.co.uk Website: www.landmarkinfo.co.uk

Please note that the Environment Agency / Natural Resources Wales / SEPA have a charging policy in place for enquiries.

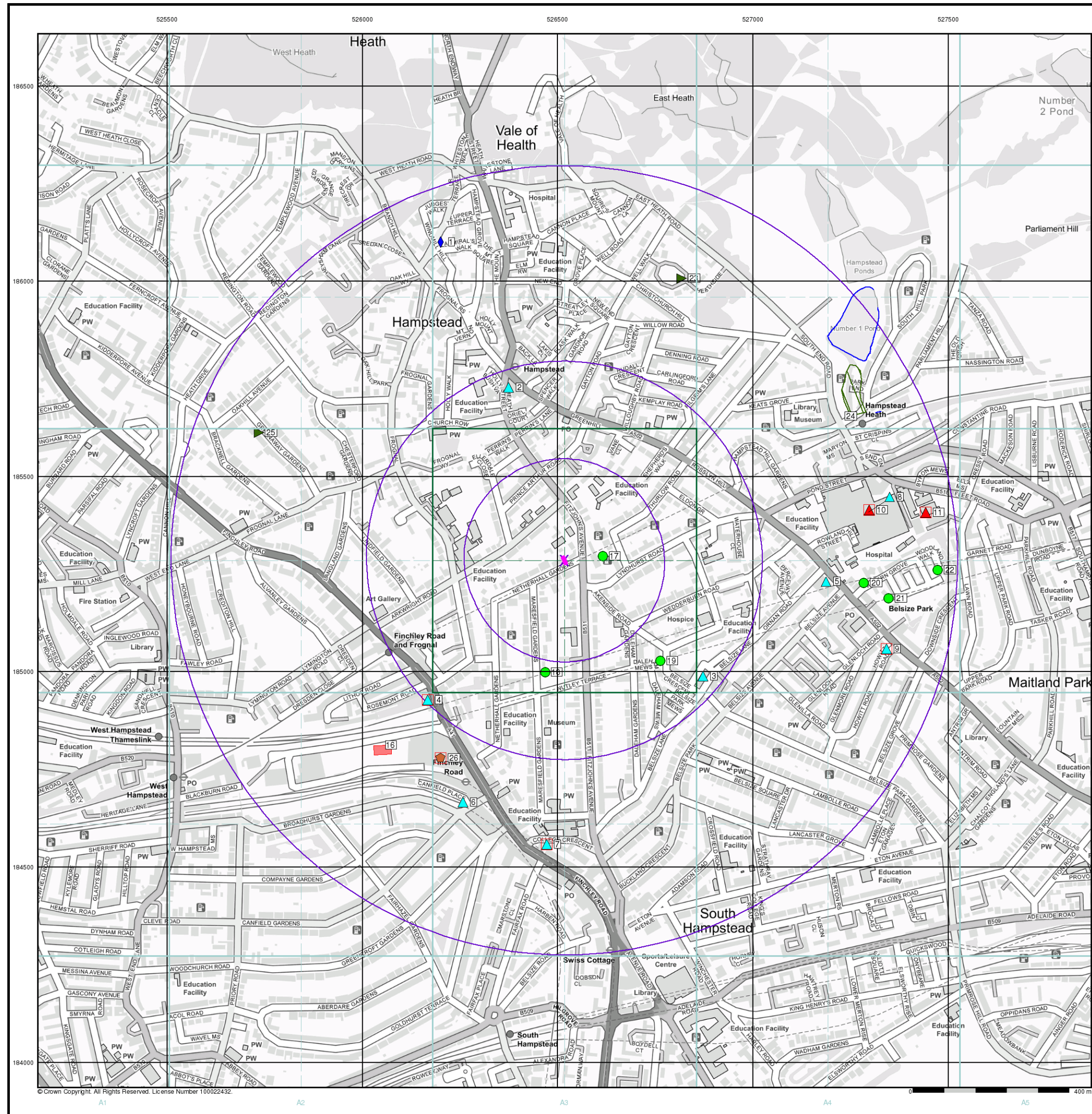

Contaminated
Land
Solutions

General

- Specified Site
- Specified Buffer(s)
- Bearing Reference Point
- Map ID
- Several of Type at Location

Agency and Hydrological

- Contaminated Land Register Entry or Notice (Location)
- Contaminated Land Register Entry or Notice
- Discharge Consent
- Enforcement or Prohibition Notice
- Integrated Pollution Control
- Integrated Pollution Prevention Control
- Local Authority Integrated Pollution Prevention and Control
- Local Authority Pollution Prevention and Control
- Local Authority Pollution Prevention and Control Enforcement
- Pollution Incident to Controlled Waters
- Prosecution Relating to Authorised Processes
- Prosecution Relating to Controlled Waters
- Registered Radioactive Substance
- River Network or Water Feature
- River Quality Sampling Point
- Substantiated Pollution Incident Register
- Water Abstraction
- Water Industry Act Referral

Hazardous Substances

- COMAH Site
- Explosive Site
- NIHHS Site
- Planning Hazardous Substance Consent
- Planning Hazardous Substance Enforcement
- BGS Recorded Mineral Site

Geological

- BGS Recorded Mineral Site

Waste

- BGS Recorded Landfill Site (Location)
- BGS Recorded Landfill Site
- EA Historic Landfill (Buffered Point)
- EA Historic Landfill (Polygon)
- Integrated Pollution Control Registered Waste Site
- Licensed Waste Management Facility (Landfill Boundary)
- Licensed Waste Management Facility (Location)
- Local Authority Recorded Landfill Site (Location)
- Local Authority Recorded Landfill Site
- Potentially Infilled Land (Non-water)
- Potentially Infilled Land (Non-water)
- Potentially Infilled Land (Non-water)
- Potentially Infilled Land (Water)
- Potentially Infilled Land (Water)
- Potentially Infilled Land (Water)
- Registered Landfill Site (Location)
- Registered Landfill Site (Point Buffered to 100m)
- Registered Landfill Site (Point Buffered to 250m)
- Registered Waste Transfer Site (Location)
- Registered Waste Transfer Site
- Registered Waste Treatment or Disposal Site (Location)
- Registered Waste Treatment or Disposal Site

Site Sensitivity Map - Slice A

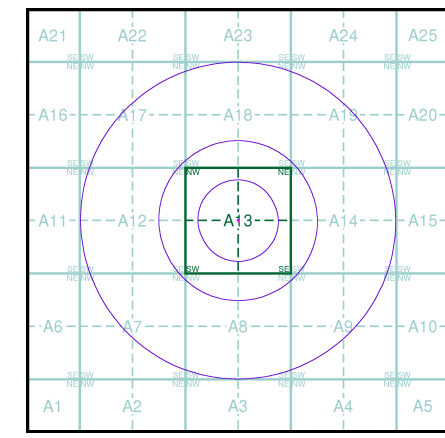

Order Details

Order Number: 317217465_1_1
Customer Ref: 2608
National Grid Reference: 526520, 185290
Slice: A
Site Area (Ha): 0.02
Search Buffer (m): 1000

Site Details

63, Netherhall Gardens, LONDON, NW3 5RE



Tel: 0844 844 9952
Fax: 0844 844 9951
Web: www.envirocheck.co.uk

GO Contaminated
Land
Solutions
Industrial Land Use Map

General

- Specified Site Specified Buffer(s) Bearing Reference Point
Slice Map ID

Industrial Land Use

- Contemporary Trade Directory Entry
- Fuel Station Entry
- Gas Pipeline
- Points of Interest - Commercial Services
- Points of Interest - Education and Health
- Points of Interest - Manufacturing and Production
- Points of Interest - Public Infrastructure
- Points of Interest - Recreational and Environmental
- Underground Electrical Cables

Industrial Land Use Map - Slice A

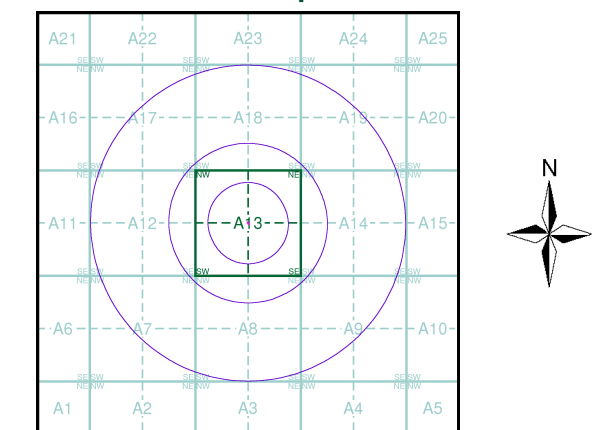

Order Details

Order Number: 317217465_1_1
Customer Ref: 2608
National Grid Reference: 526520, 185290
Slice: A
Site Area (Ha): 0.02
Search Buffer (m): 1000

Site Details

63, Netherhall Gardens, LONDON, NW3 5RE

Landmark
INFORMATION GROUP

Tel: 0844 844 9952
Fax: 0844 844 9951
Web: www.envirocheck.co.uk

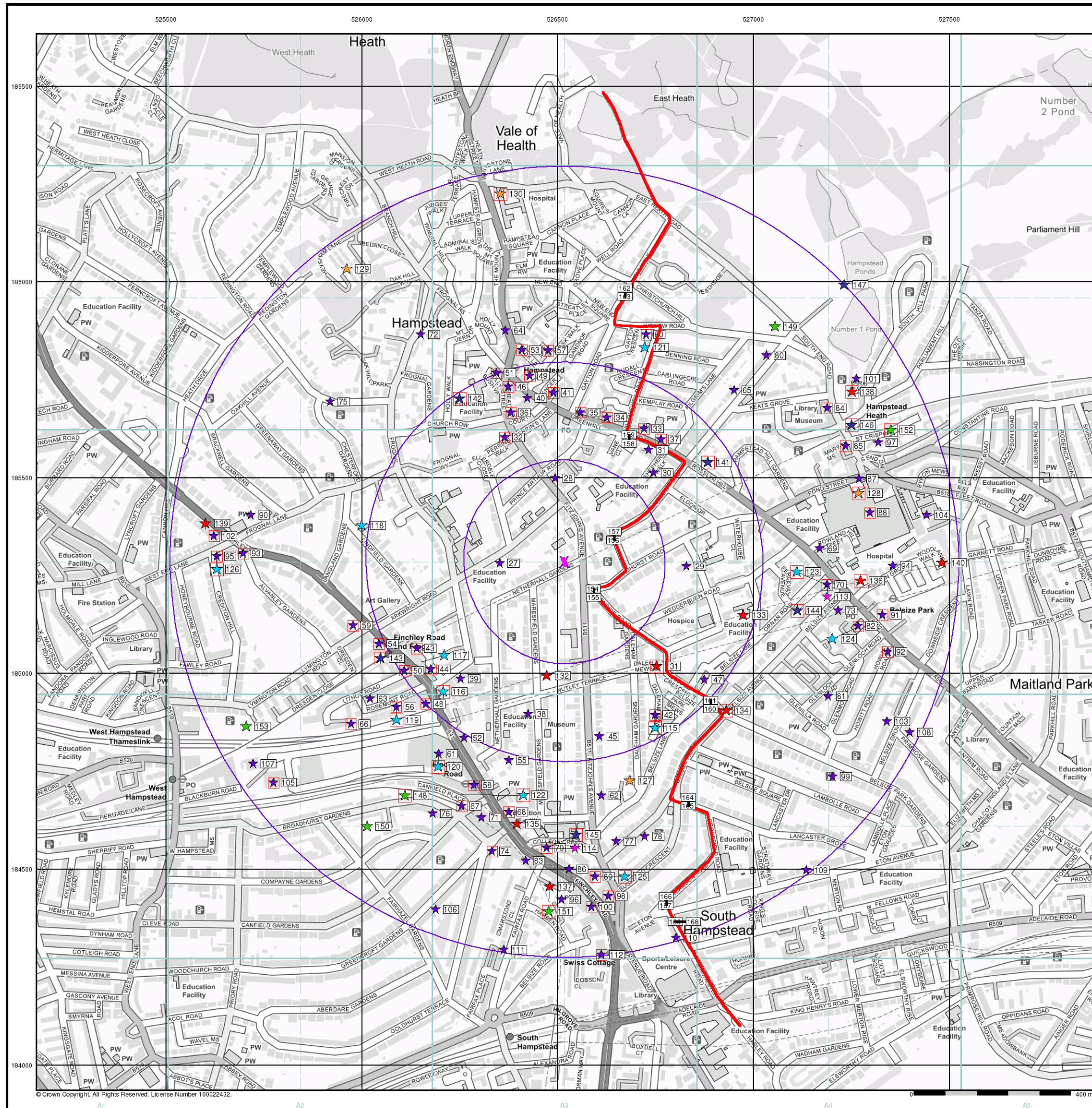



Contaminated
Land
Solutions

General

- Specified Site
- Specified Buffer(s)
- Bearing Reference Point

Agency and Hydrological (Flood)

- Extreme Flooding from Rivers or Sea without Defences (Zone 2)
- Flooding from Rivers or Sea without Defences (Zone 3)
- Area Benefiting from Flood Defence
- Flood Water Storage Areas
- Flood Defence

Flood Map - Slice A

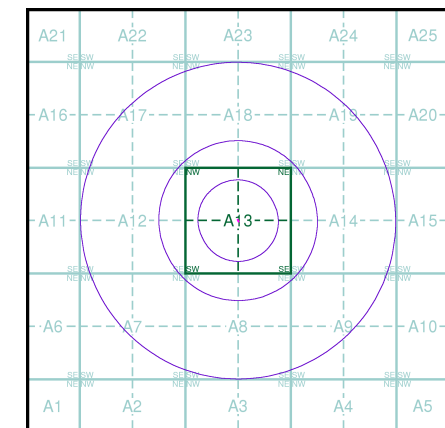

Order Details

Order Number: 317217465_1_1
Customer Ref: 2608
National Grid Reference: 526520, 185290
Slice: A
Site Area (Ha): 0.02
Search Buffer (m): 1000

Site Details

63, Netherhall Gardens, LONDON, NW3 5RE



Tel: 0844 844 9952
Fax: 0844 844 9951
Web: www.envirocheck.co.uk

