

Schedule of Materials

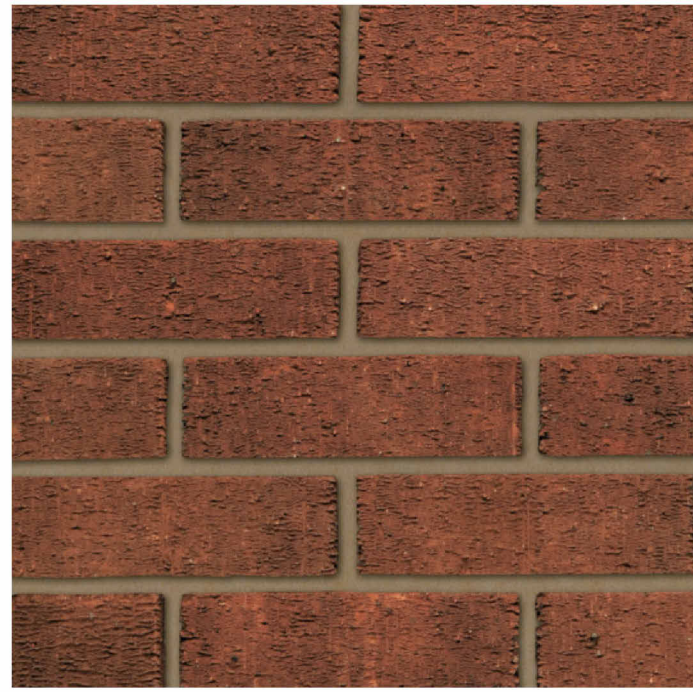

Running brickwork - Model TBD
215x112x65 mm
<https://www.jamesmossman.co.uk/bricks/>

Bricks slips - similar to brickwork



Natural grey slate tiles - Del Prado
500 x 250 mm
<https://www.ssqgroup.com/products/del-prado>

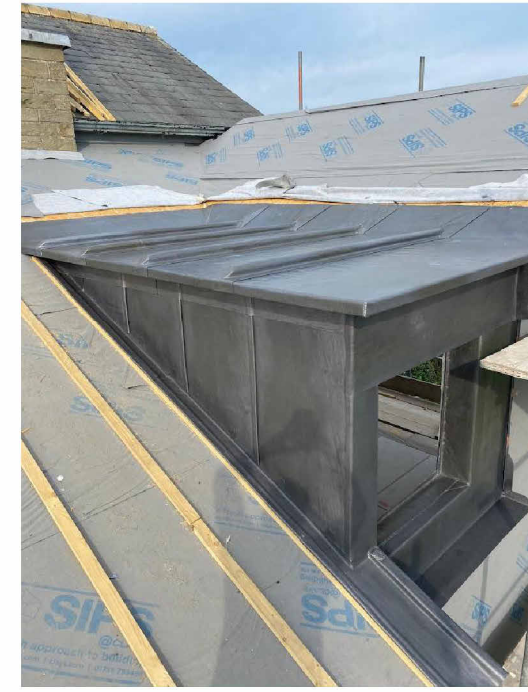

Lead Layer
3 mm thick
<https://theleadlads.co.uk/lead-dormers/>



Powder coated aluminium coping
300 x 60 mm
<https://kladworx.com/products-and-services/aluminium-coping/>



Juliet Balcony - anthracite grey finish
1925 x 1100 mm
<https://www.ironoctopus.co.uk/wharfedaleJuliet-Balcony.html>



Powder coated aluminium windows - Cortizo Casement TB
Sizes as approved
<https://www.cortizo.com/en/sistemas/ver/130/casement-tb.html>

Schedule of Windows & Doors

- W01 - 6x Fixed Panel Windows
4950x2250 mm
- W02 - Bottom fixed panel & Top Hung panel window
1175x2160 mm
- W03 - Bottom fixed panel & Top Hung panel window
1175x2015 mm
- W04 - 2 Sliding Panel Window
2450x2250 mm
- W05 - Bottom fixed panel & Side/Top Hung panel window
900x2175 mm
- W06 - 2 Sliding Panel Window
1800x2160 mm
- W07 - 2x Side Hung Panel Window
1250x1650 mm
- W08 - 1 Fixed Panel + 1 Bottom/Side Hung window
1250x1350 mm
- W09 - 1 Fixed Panel + 1 Bottom/Side Hung window
1250x1200 mm
- ED 01 - Glass Entrance Door
1300x 2550 mm
- ED 04 - Glass Rear Entrance Door & Window
1500x2025 mm
- ED 05 - Refuse Double Door
1500x2025 mm

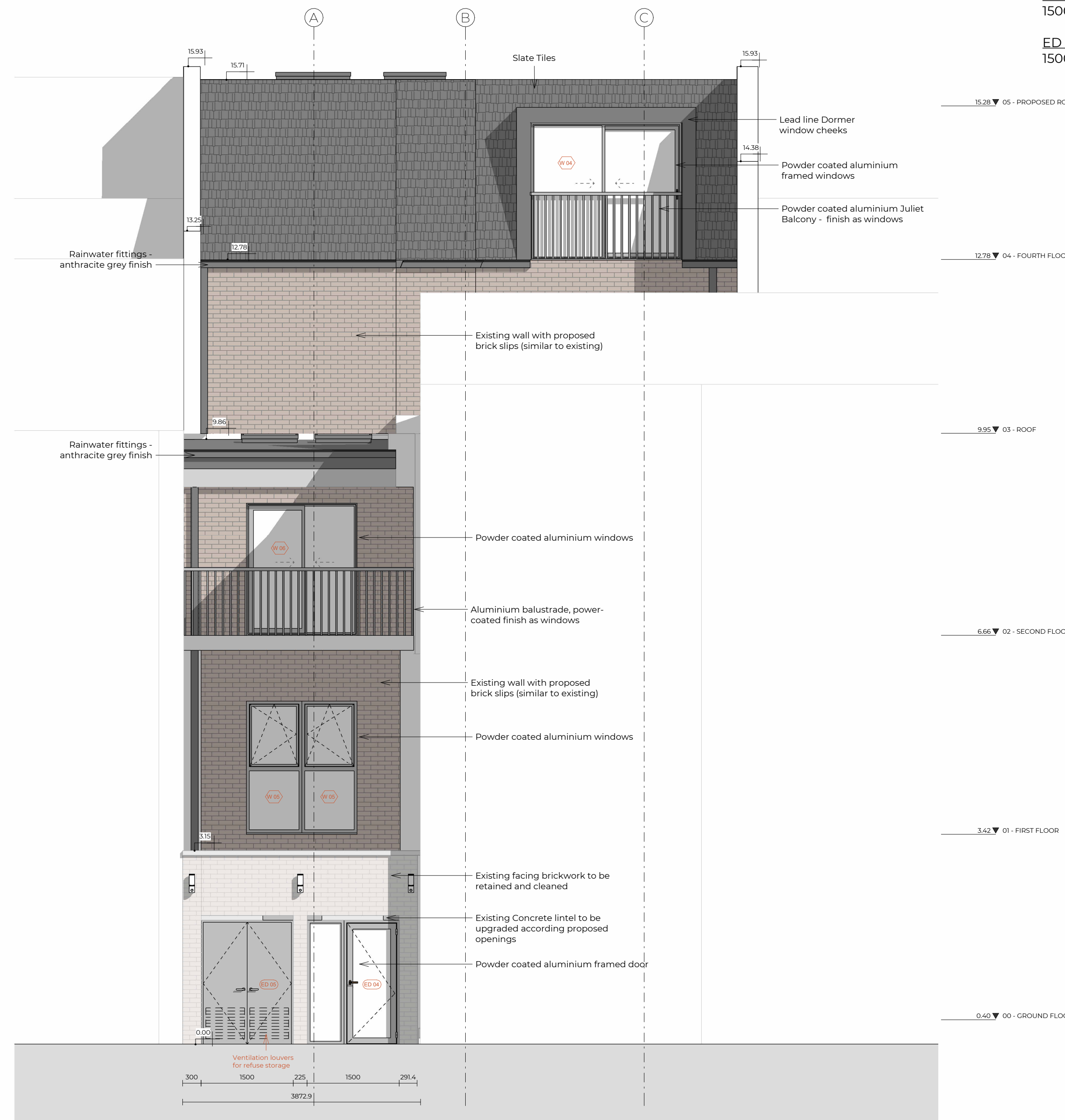

2	REV 02
1	REV 01

Rev No.	Date	Description
---------	------	-------------

Notes:
Any inaccuracies or errors to be reported to the architect/surveyor immediately and prior to any work commencing. All dimensions to be verified on site. All work to comply with British Standards Code of practice. All external surfaces and materials to match existing. This drawing and all information provided within it is the copyright of UPP Consultants Ltd. and reproduction without prior consent is strictly forbidden.

Dwg No
197KT-A-10-101

Drawing
DA Front & Rear Elevations

Drawn
DR

Checked
RZ

Scale
1:50 @ A1

Issue Date
24.04.2024

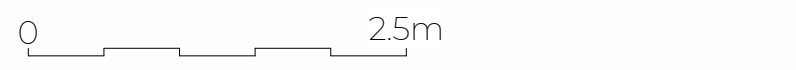

Project Address
197 Kentish Town Road London
NW5 2JU

Client
Commercial & Residential Real Estate Advisors

Status
Technical