

Studio McW
Architecture + Design

32 Blackfriars Road
Working From_Southwark
London, SE1 8PB

@studiomcw info@studiomcw.co.uk studiomcw.co.uk

GENERAL NOTES

The drawing remains copyright to Studio McW Limited and may not be reproduced or copied without consent in writing_ no implied licence exists.

Do not scale from drawings_ use figured dimensions only.

Any discrepancies between site and drawings to be reported to the Architect immediately_ all dimensions to be checked on site by the Main Contractor and such dimensions to be their responsibility.

Read in conjunction with all relevant Structural, Mechanical and Electrical Engineers drawings.

All works carried out must comply with relevant British Standards and Building Regulation requirements.

ISSUE/REVISION

ISSUE/REVISION	DATE	REV.
Xxxx	XX.XX.XX	X
Drawings based on survey by;		Xxxx

- DEMOLISHED WALLS
- EXISTING WALLS
- PROPOSED WALLS

DATE

12.10_ 2023

STATUS

SURVEY

REF NO.

23_27

SCALE

1:50 @A1 / 1:100 @A3

DRAWN

AC

CHECKED

GW

PROJECT

26 CROFTDOWN ROAD_ LONDON_
NW5 1EN

DRAWING

EXISTING_ SECTION AA

DRAWING NO.

110

REVISION

EX1

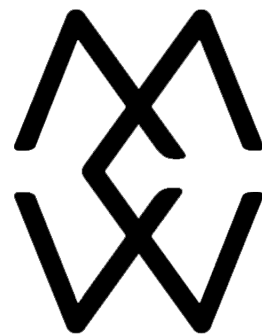
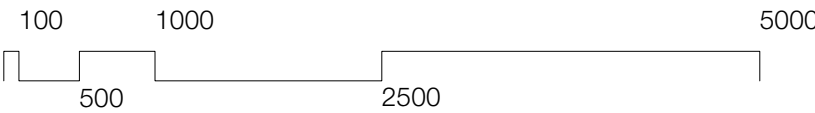
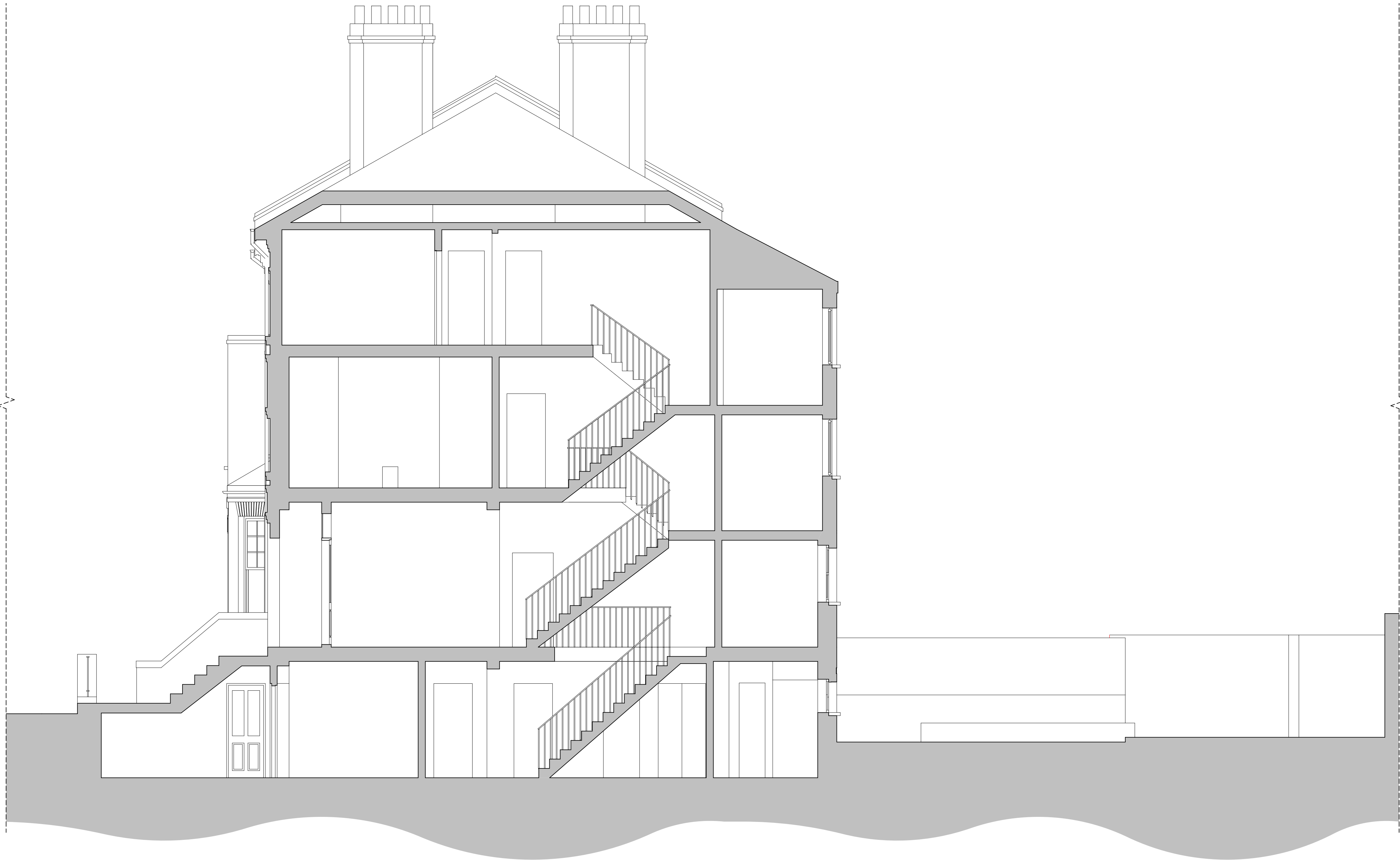
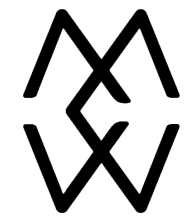

Studio McW
Architecture + Design

32 Blackfriars Road
Working From_Southwark
London, SE1 8PB

@studiomcw

info@studiomcw.co.uk

studiomcw.co.uk

GENERAL NOTES

The drawing remains copyright to Studio McW Limited and may not be reproduced or copied without consent in writing_ no implied licence exists.

Do not scale from drawings_ use figured dimensions only.

Any discrepancies between site and drawings to be reported to the Architect immediately_ all dimensions to be checked on site by the Main Contractor and such dimensions to be their responsibility.

Read in conjunction with all relevant Structural, Mechanical and Electrical Engineers drawings.

All works carried out must comply with relevant British Standards and Building Regulation requirements.

ISSUE/REVISION

ISSUE/REVISION	DATE	REV.
Xxxx	XX.XX.XX	X

Drawings based on survey by; Xxxx

- DEMOLISHED WALLS
- EXISTING WALLS
- PROPOSED WALLS

DATE

12.10_2023

STATUS

SURVEY

REF NO.

23_27

SCALE

1:50 @A1 / 1:100 @A3

DRAWN

AC

CHECKED

GW

PROJECT

26 CROFTDOWN ROAD_ LONDON_
NW5 1EN

DRAWING

EXISTING_ SECTION BB

DRAWING NO.

111

REVISION

EX1

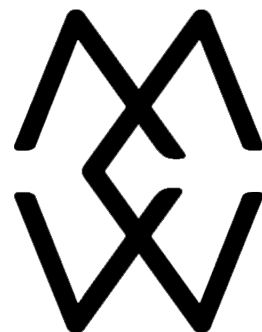

Studio McW
Architecture + Design

32 Blackfriars Road
Working From_Southwark
London, SE1 8PB

@studiomcw info@studiomcw.co.uk studiomcw.co.uk

GENERAL NOTES

The drawing remains copyright to Studio McW Limited and may not be reproduced or copied without consent in writing_ no implied licence exists.

Do not scale from drawings_ use figured dimensions only.

Any discrepancies between site and drawings to be reported to the Architect immediately_ all dimensions to be checked on site by the Main Contractor and such dimensions to be their responsibility.

Read in conjunction with all relevant Structural, Mechanical and Electrical Engineers drawings.

All works carried out must comply with relevant British Standards and Building Regulation requirements.

ISSUE/REVISION	DATE	REV.
Xxxx	XX.XX.XX	X
Drawings based on survey by;		Xxxx

- DEMOLISHED WALLS
- EXISTING WALLS
- PROPOSED WALLS

DATE 12.10_ 2023	REF NO. 23_27		PROJECT 26 CROFTDOWN ROAD_ LONDON_ NW5 1EN	
	SCALE 1:50 @A1 / 1:100 @A3		DRAWING EXISTING_ SECTION CC	
STATUS SURVEY	DRAWN AC	CHECKED GW	DRAWING NO.	112
			REVISION	EX1