

REV. DATE DESCRIPTION

REV.	DATE	DESCRIPTION

EXISTING MASONRY WALL  
5MM COMPRIBAND COMPRESSIBLE SEAL BETWEEN WINDOW FRAME AND EXISTING BRICKWORK

ETERNO KLIMA 80 SLIM DOUBLE GLAZING PIVOT DOOR - OUTWARD OPENING. 220 MATT OAK FINISH

BRICKWORK TO MATCH EXISTING

EXTERNAL

INTERIOR

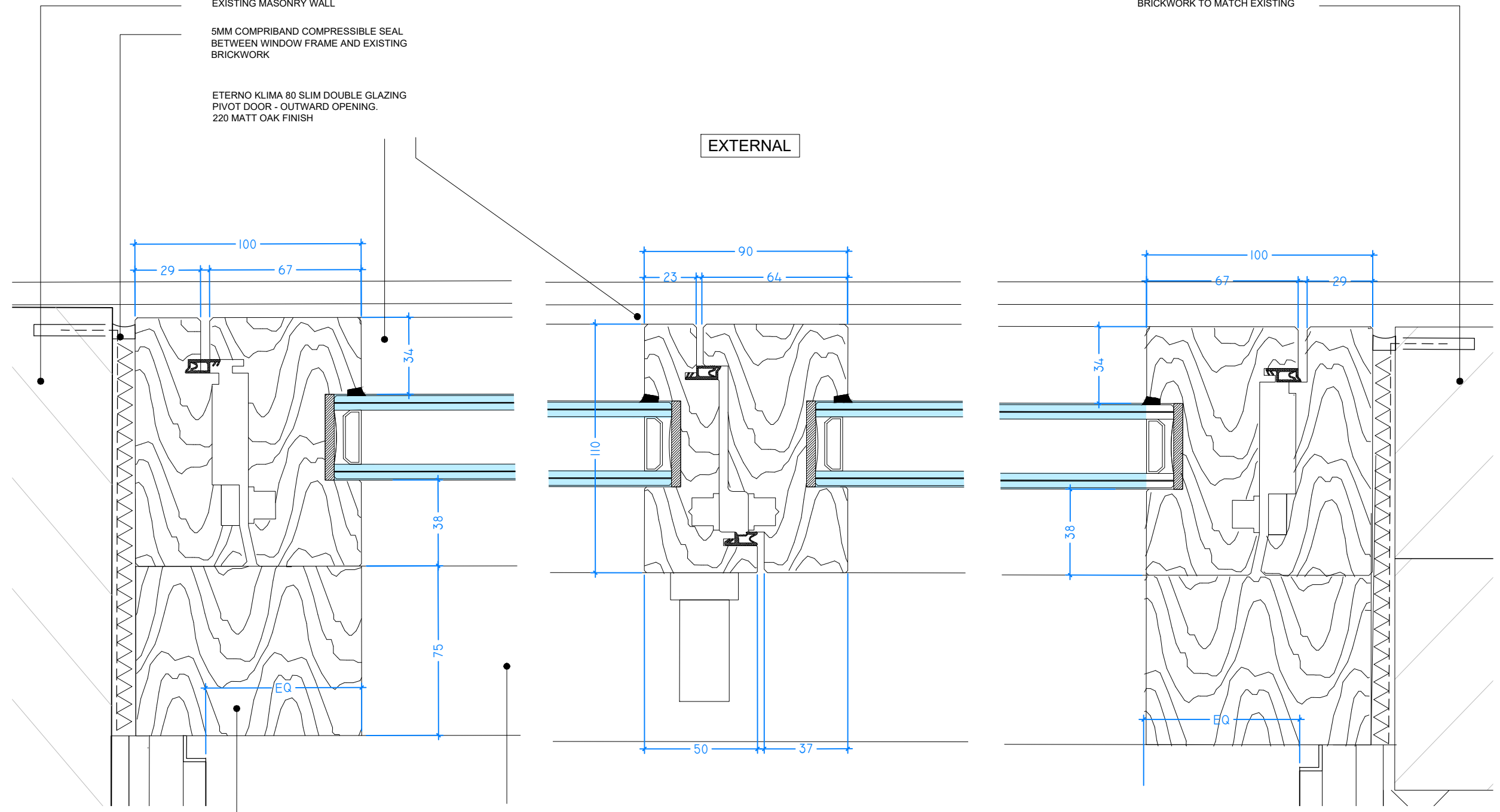

IN THE BACKGROUND - TIMBER OAK FRAME FLUSH WITH THE FLOOR FINISH, TO ALIGN WITH DOOR JAMBS

TIMBER OAK FRAME FINISH TO MATCH ETERNO FRAME FINISH. FRAME TO ALIGN WITH DOOR JAMBS

1  
60.507

PROPOSED PIVOT DOOR DETAILS  
1:2 @A3

THIRD FLOOR  
46 BEDFORD ROW  
LONDON WC1R 4LR  
+44 (0) 20 7349 9610  
ECHLINLONDON.COM

CLIENT  
CONFIDENTIAL

NOTES:  
1. DO NOT SCALE FROM THIS DRAWING - USE FIGURED DIMENSIONS ONLY.  
2. TO BE READ IN CONJUNCTION WITH ALL OTHER CONSULTANTS / SPECIALISTS DRAWINGS. REPORT ANY DISCREPANCIES BEFORE AFFECTED WORK COMMENCES.  
3. ALL SETTING OUT DIMENSIONS TO BE CHECKED ON SITE BY CONTRACTOR BEFORE WORK COMMENCES. ANY DISCREPANCIES TO BE REPORTED TO THE ARCHITECT © ECHLIN 2015.

PROJECT  
35 GLOUCESTER CRESCENT, NW1 7DL

DRAWING TITLE  
Proposed Pivot Door Details

SCALE	JOB NUMBER	DRAWN BY	CHECKED
1:2 @A3	2124	MD	SC
DRAWING NO	DATE	REV	
2124_DET_P60.507	25.04.2024	/	