

PROPOSED ELEVATION 1

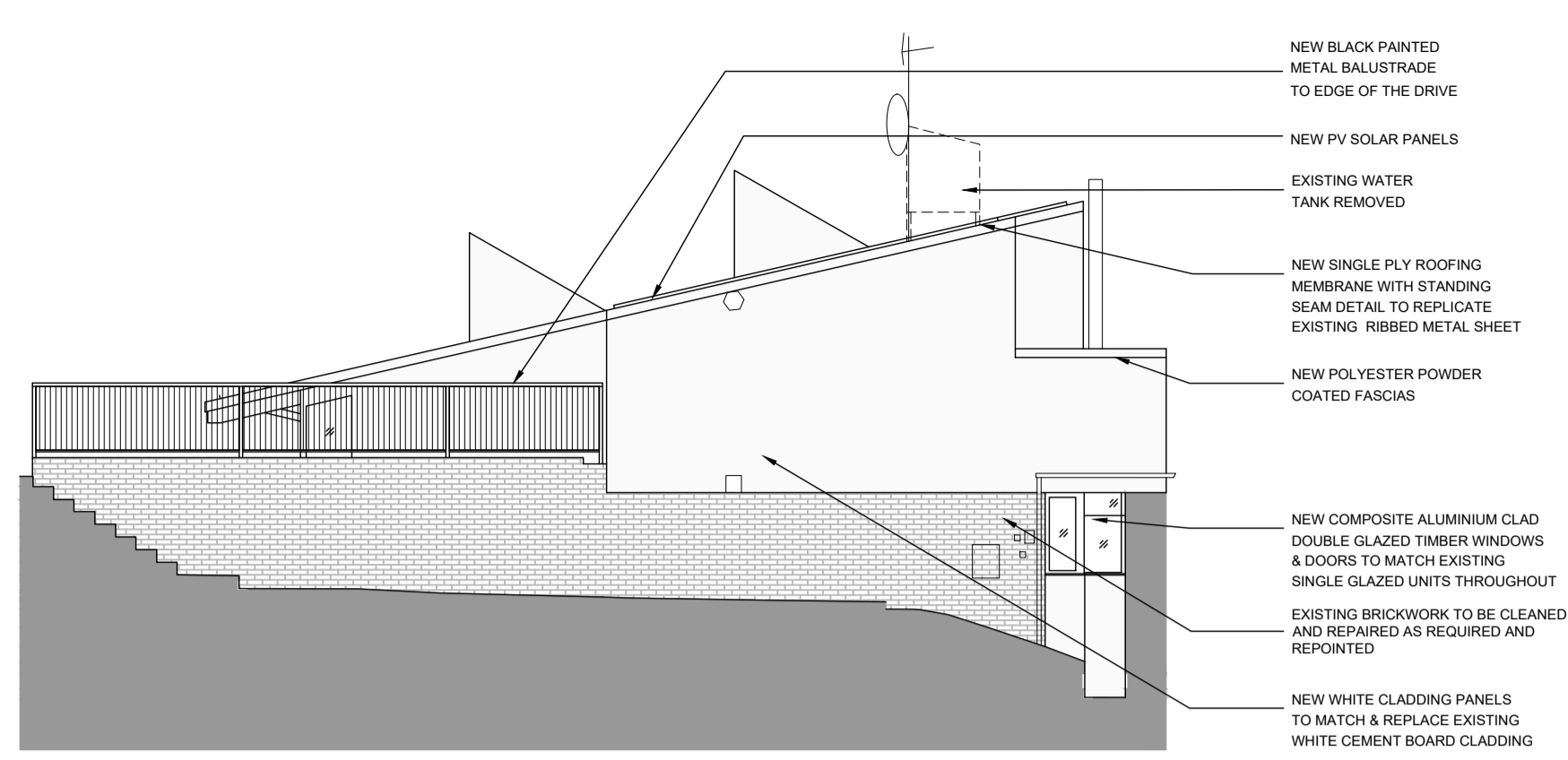

PROPOSED ELEVATION 2

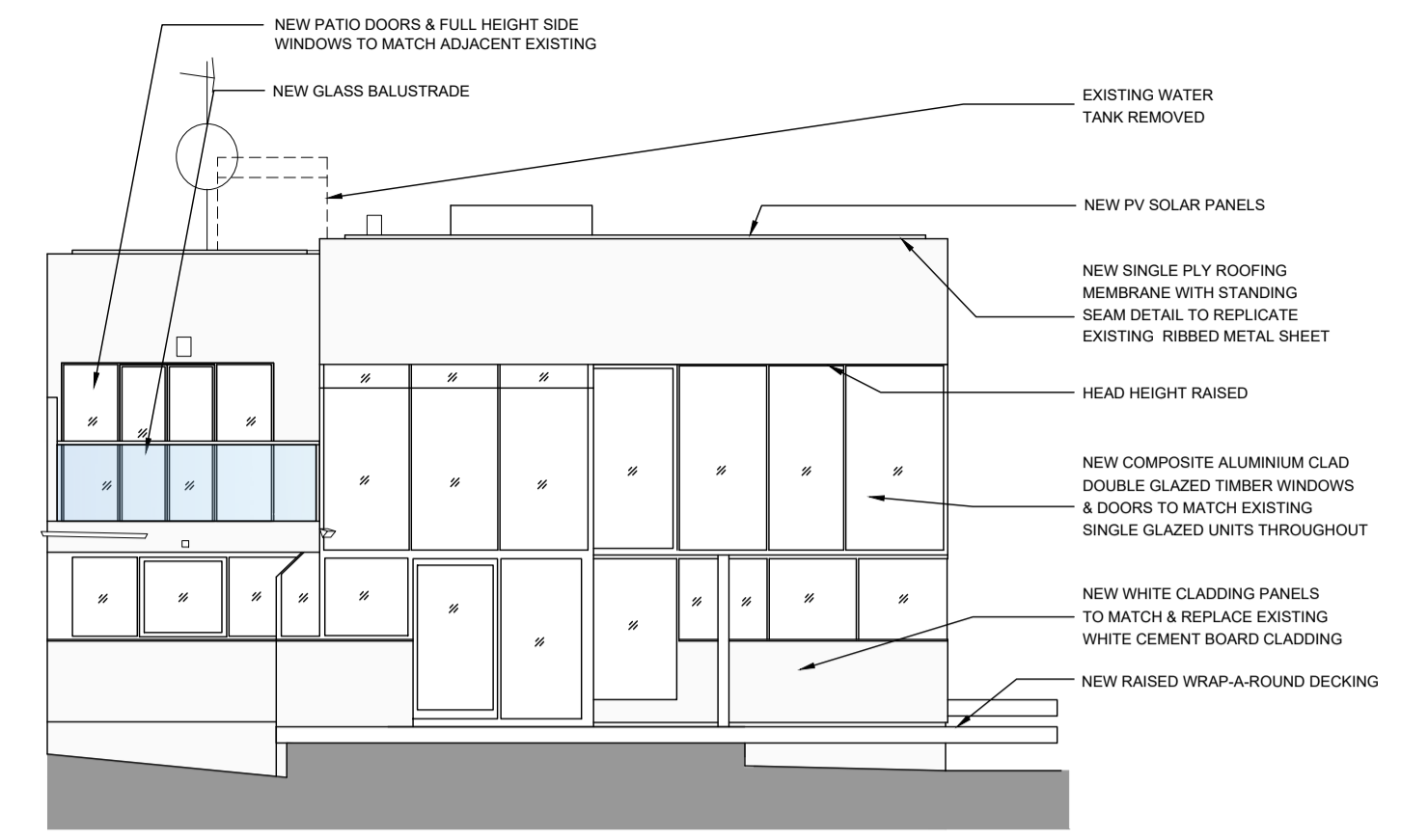

PROPOSED ELEVATION 3 - approach b

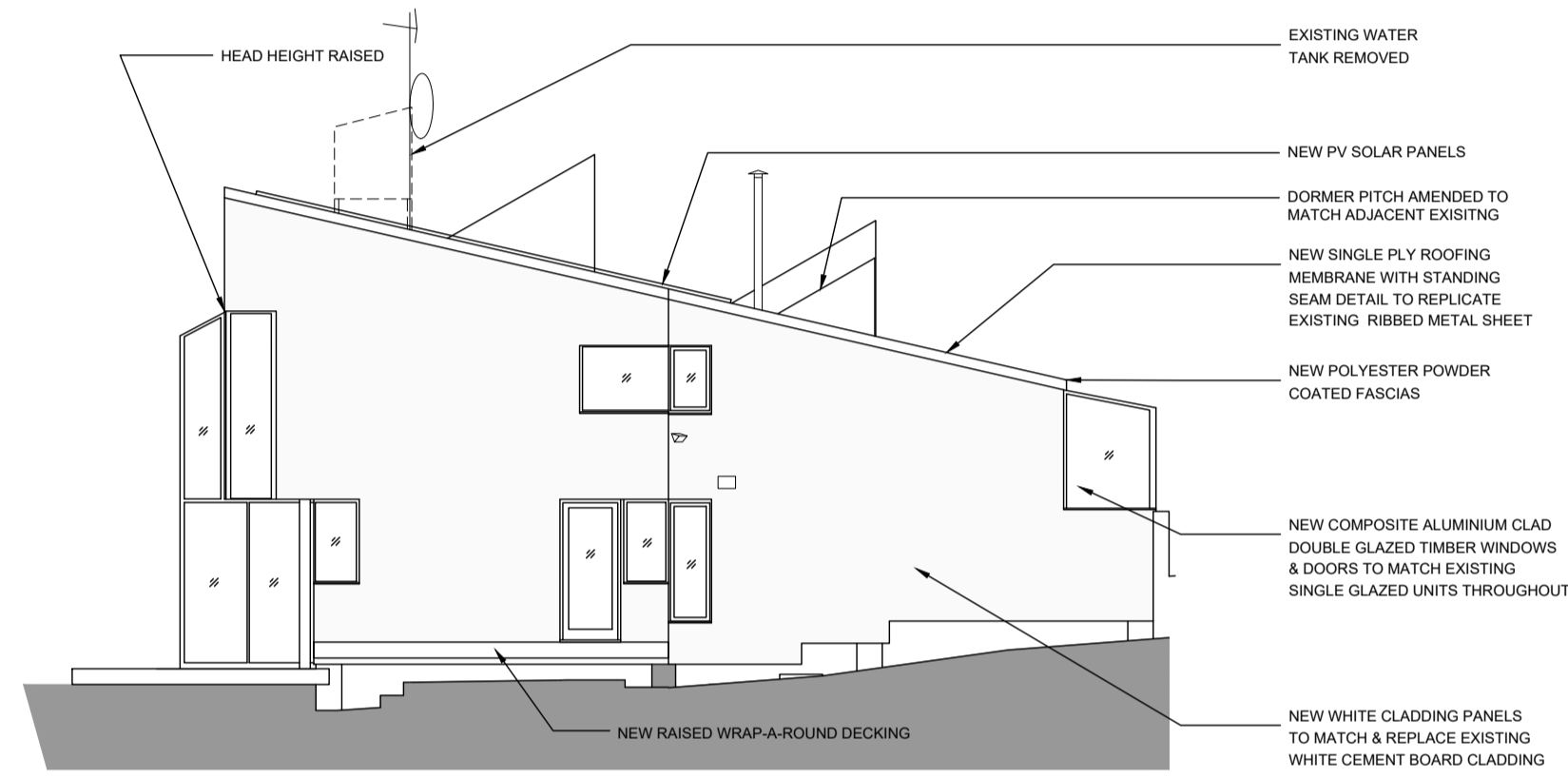

PROPOSED ELEVATION 4

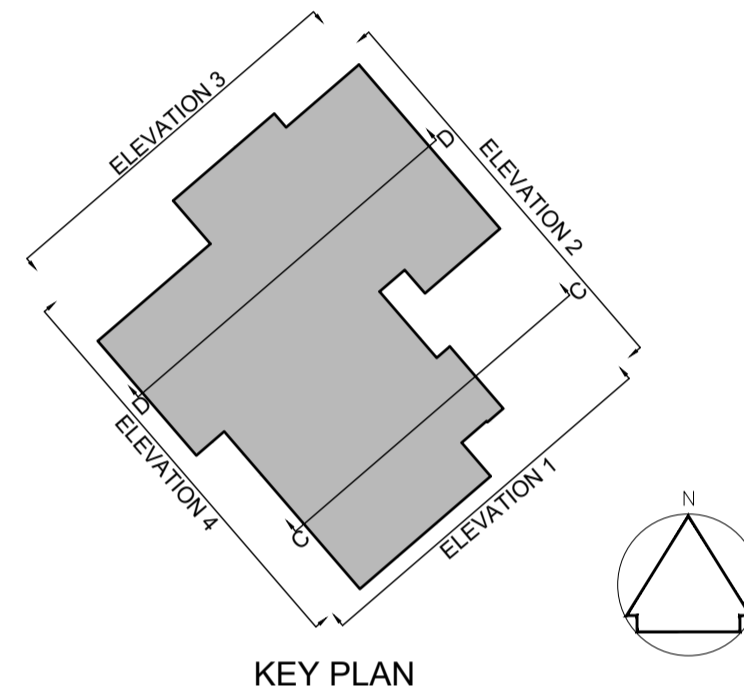

KEY PLAN

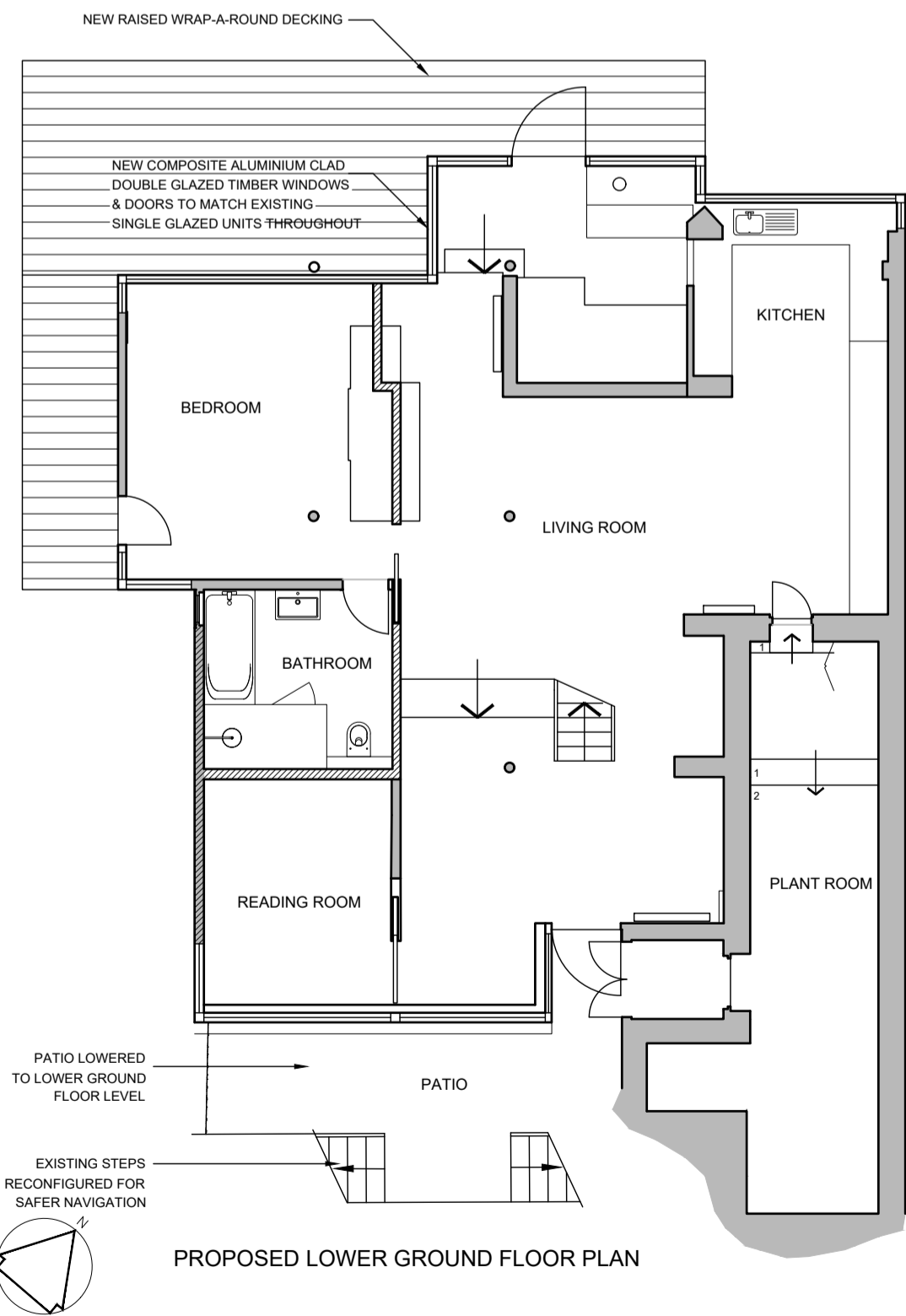

PROPOSED LOWER GROUND FLOOR PLAN

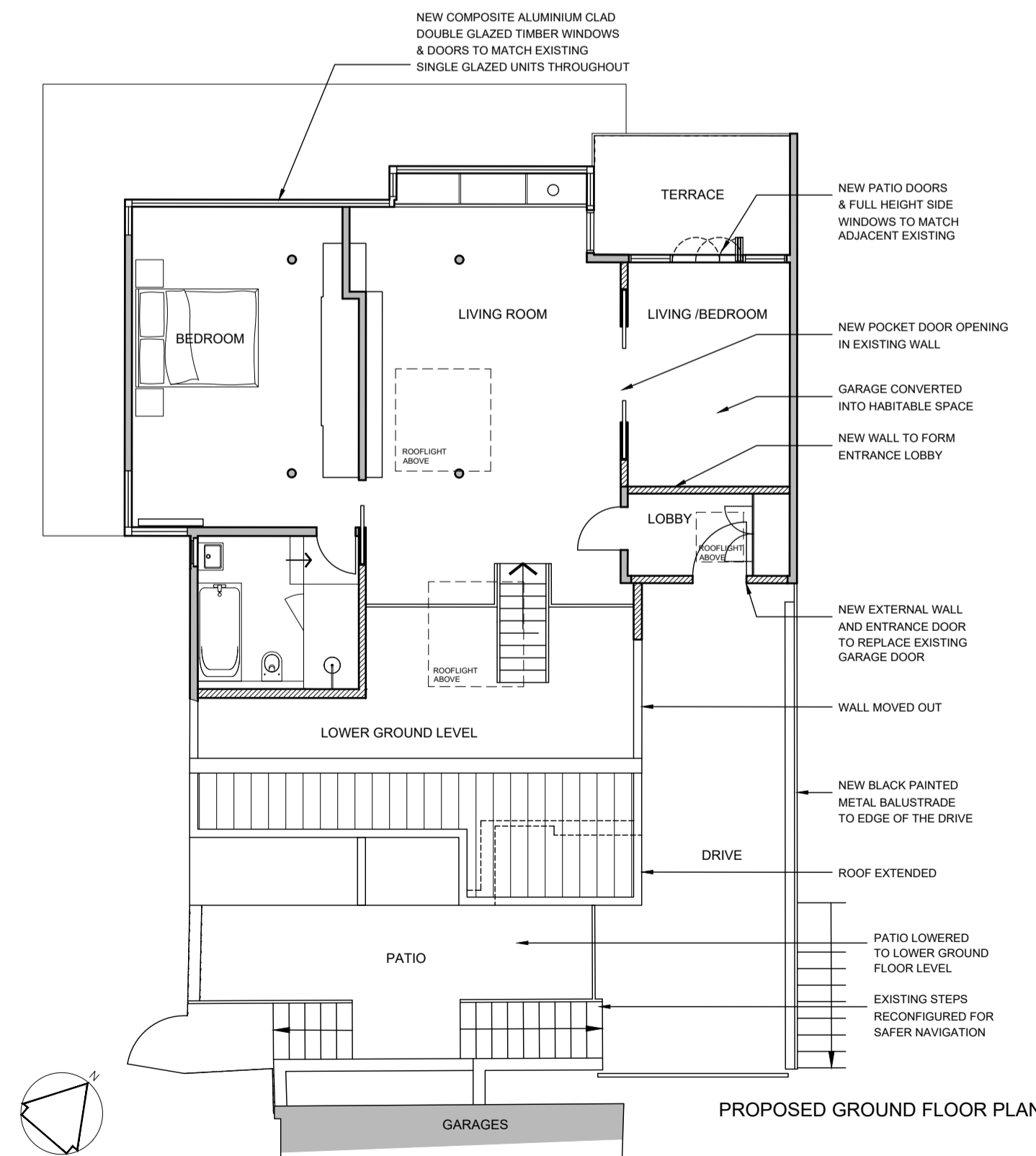

PROPOSED GROUND FLOOR PLAN

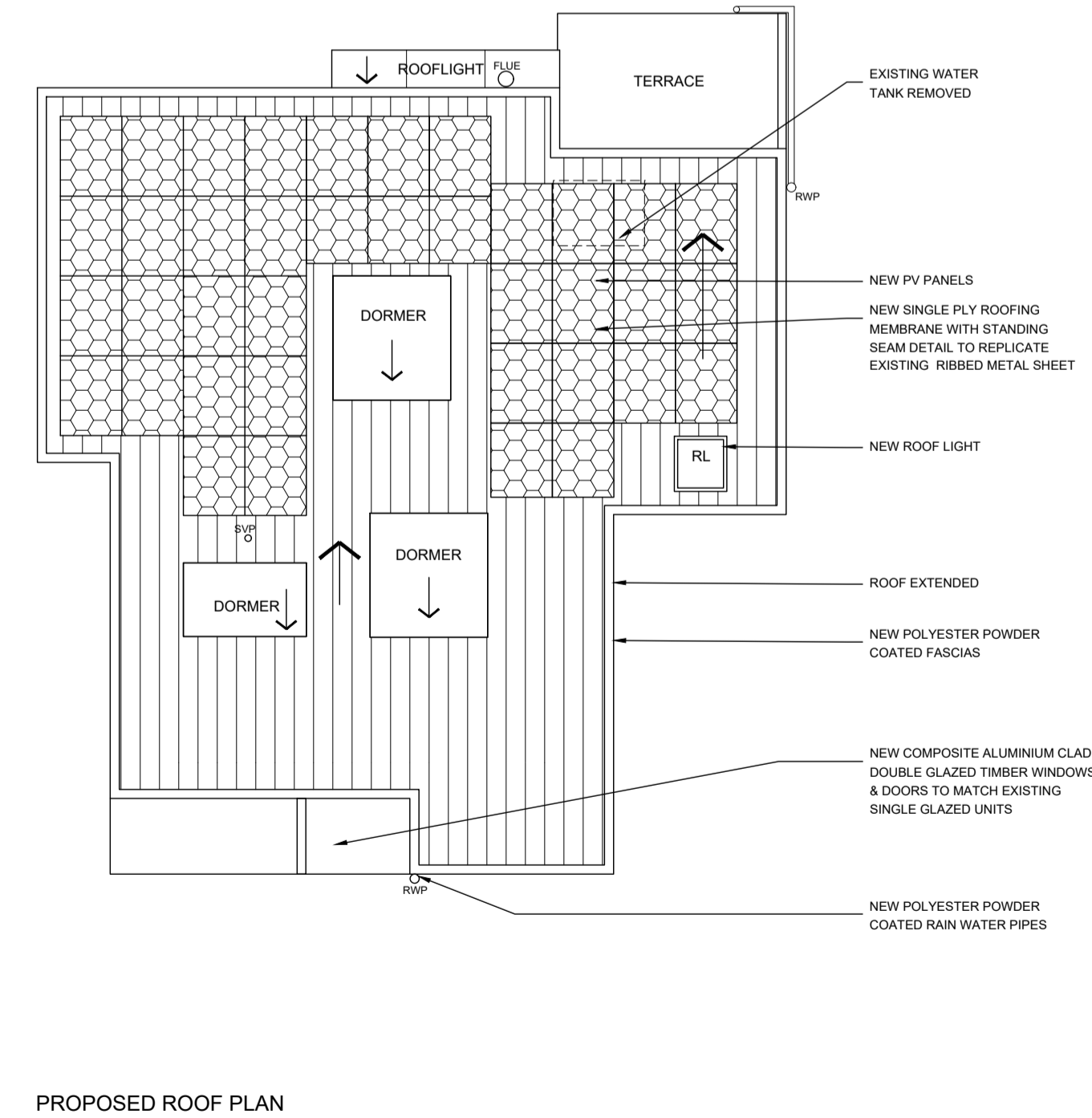

PROPOSED ROOF PLAN



Rev	Notes	Date	By
-----	-------	------	----

**PLANNING**

D:\JOBS\BPP\LOGD\BPPartnershipLogo\_Black.jpg

Studios 33-34, 10 Hornsey St, London. N7 8EL  
Tel 020 7336 8555 - e-mail - architect@bbpartnership.co.uk

Client

Project  
Weeping Ash,  
Oak Hill Park  
London  
NW3 7LP

Drawing  
Proposed Plans & Elevations

Date Oct 23	Scale 1:100@A1	Drawn by LA
drg.no. GIC - 412		Revision B

© 2022 BB PARTNERSHIP LIMITED - ALL RIGHTS RESERVED