

Do not scale from this drawing

© Brookes Architects Limited (BAL), all rights reserved.

This drawing has been prepared for the use of BAL's client specifically for the site titled below. It may not be used, modified, reproduced or relied upon by third parties.

Do not scale from this drawing. All areas are approximate. All dimensions are to be verified on site prior to construction. Responsibility for the reproduction of this drawing lies with the recipient to check that all information has been replicated in full when compared with the original.

This drawing must be read in conjunction with all other relevant consultants' information.

Any discrepancies and/or ambiguities within this drawing, or between it and information given elsewhere, must be reported immediately to BAL for clarification before proceeding.

All works are to be carried out in accordance with current British Standards, Building Regulations and relevant Codes of Practice.

Refer to the Construction (Design and Management) documentation where applicable. It is assumed that all works will be carried out by a competent contractor working, where necessary, to an approved method statement.

1-Sparrow Terrace 1SP - Schwegler x2
2-Nest Box 2HW - Schwegler x2

Please refer to the Preliminary Ecological Appraisal (PJC ref: 4195E/19) and BAL-XX-XX-DR-A-07-0011 for more information.

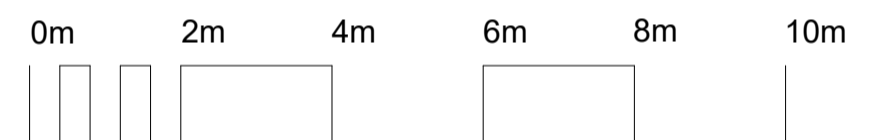
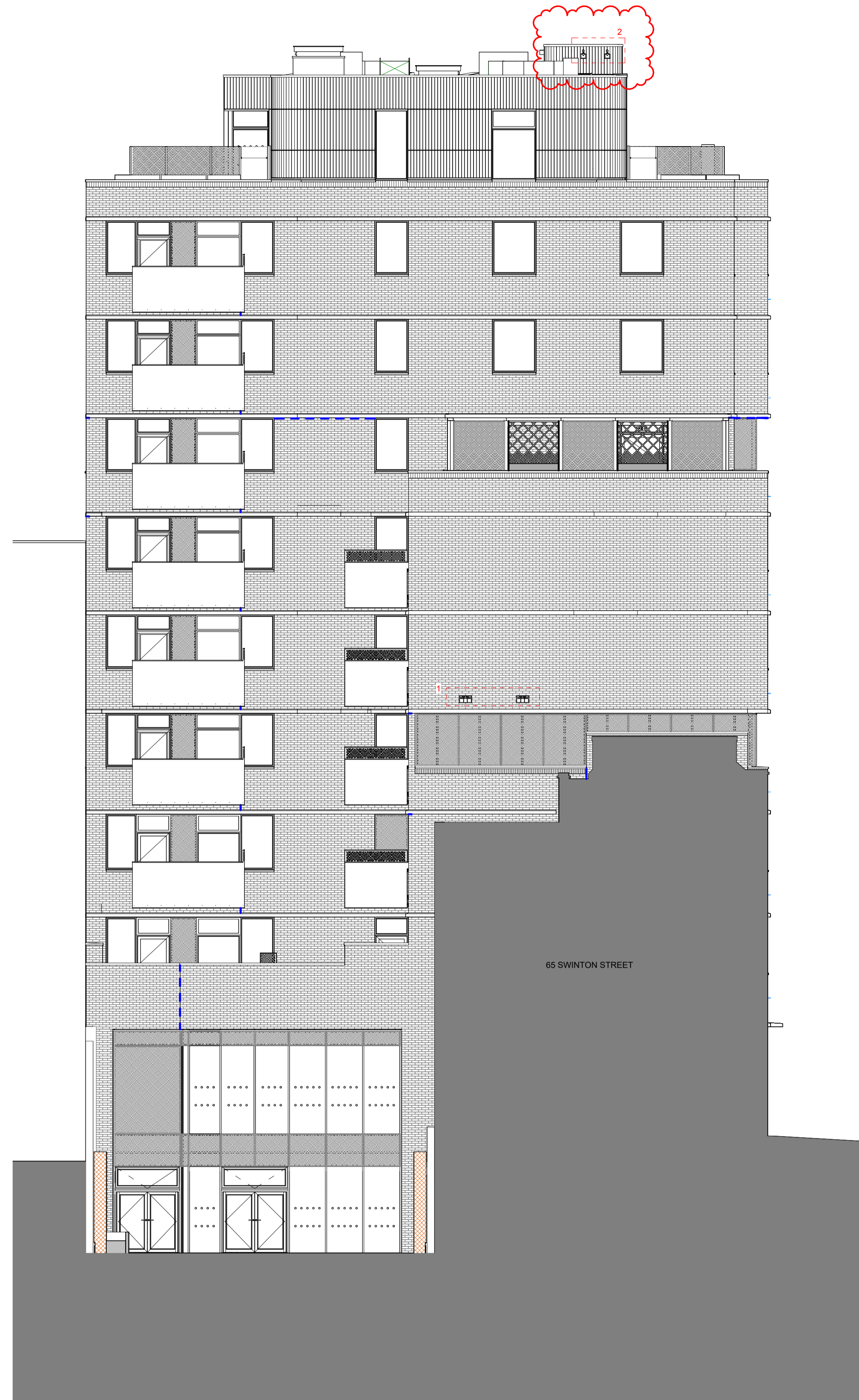

Visual Scale 1:100

PLANNING

Rev	Status	Description	Issued	Drawn/Chk
P2	Pr	2HW Birdbox location updated	23.04.24	KT/AM
P1	Pr	First Issue	10.01.24	KT/AM

Rev	Status	Description	Issued	Drawn/Chk
P2	Pr	2HW Birdbox location updated	23.04.24	KT/AM
P1	Pr	First Issue	10.01.24	KT/AM

Client

Myco

Project No.

5361

Project

Acorn House

Gray's Inn Road

London, WC1X 8DP

Drawing

Bird Box Layout

Ecological Enhancements

Scale	Date	Drawn	Checked
1:100@A1	Jan '24	KT	AM

Brookes Architects

Unit 1 - 56 Glenham Road
London SW13 9J

T 020 8487 1223

www.brookesarchitects.co.uk

1 ELEVATION NORTH EAST (1-100)
1:100

5361-BAL-XX-XX-DR-A-07-0010	Revision P2 Pr Status
-----------------------------	--------------------------------