

Notes
 1. This drawing is copyright no part of this drawing to be copied unless written consent is given by the practice
 2. Do not scale from this drawing. All discrepancies to be reported immediately to the project co-ordinator.

PLANNING

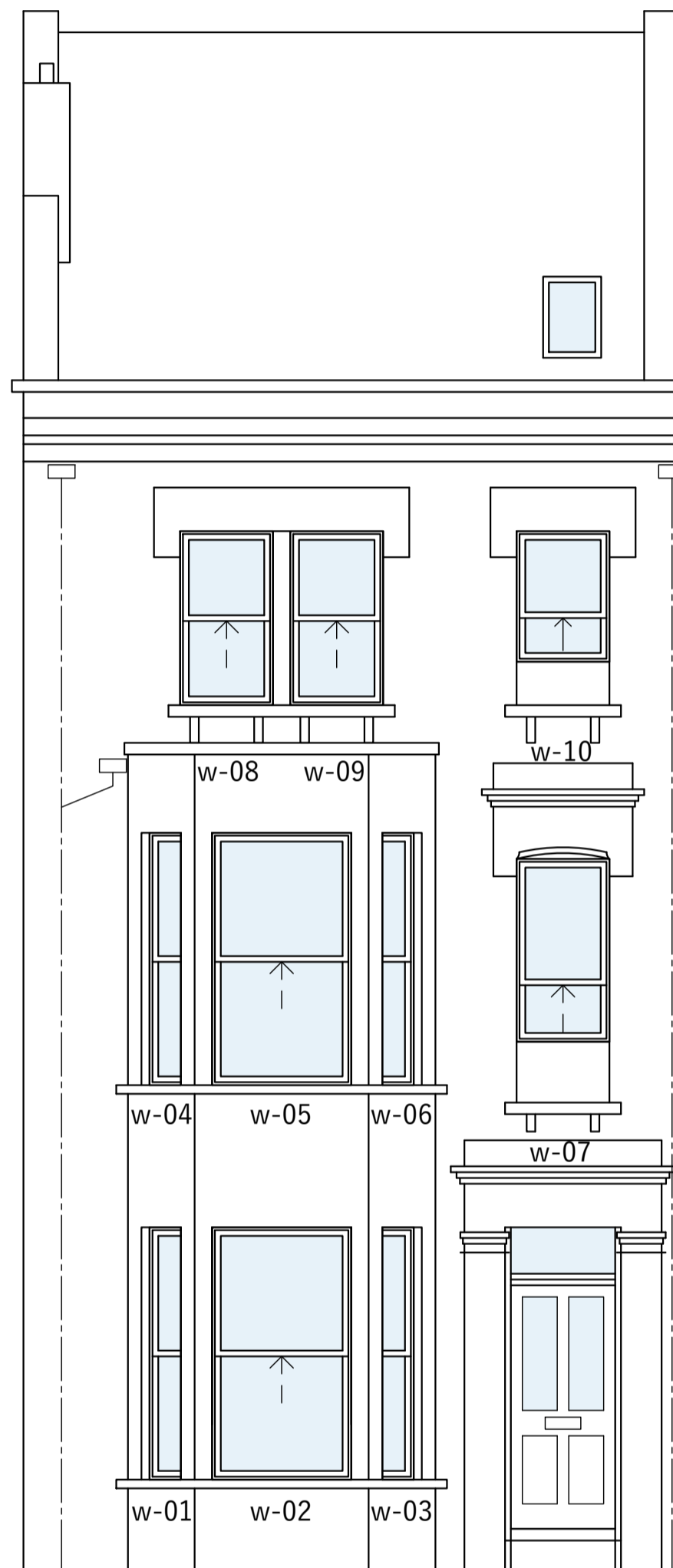

Front Elevation

Note:
 New windows to front to be slimline double glazed timber sash windows.

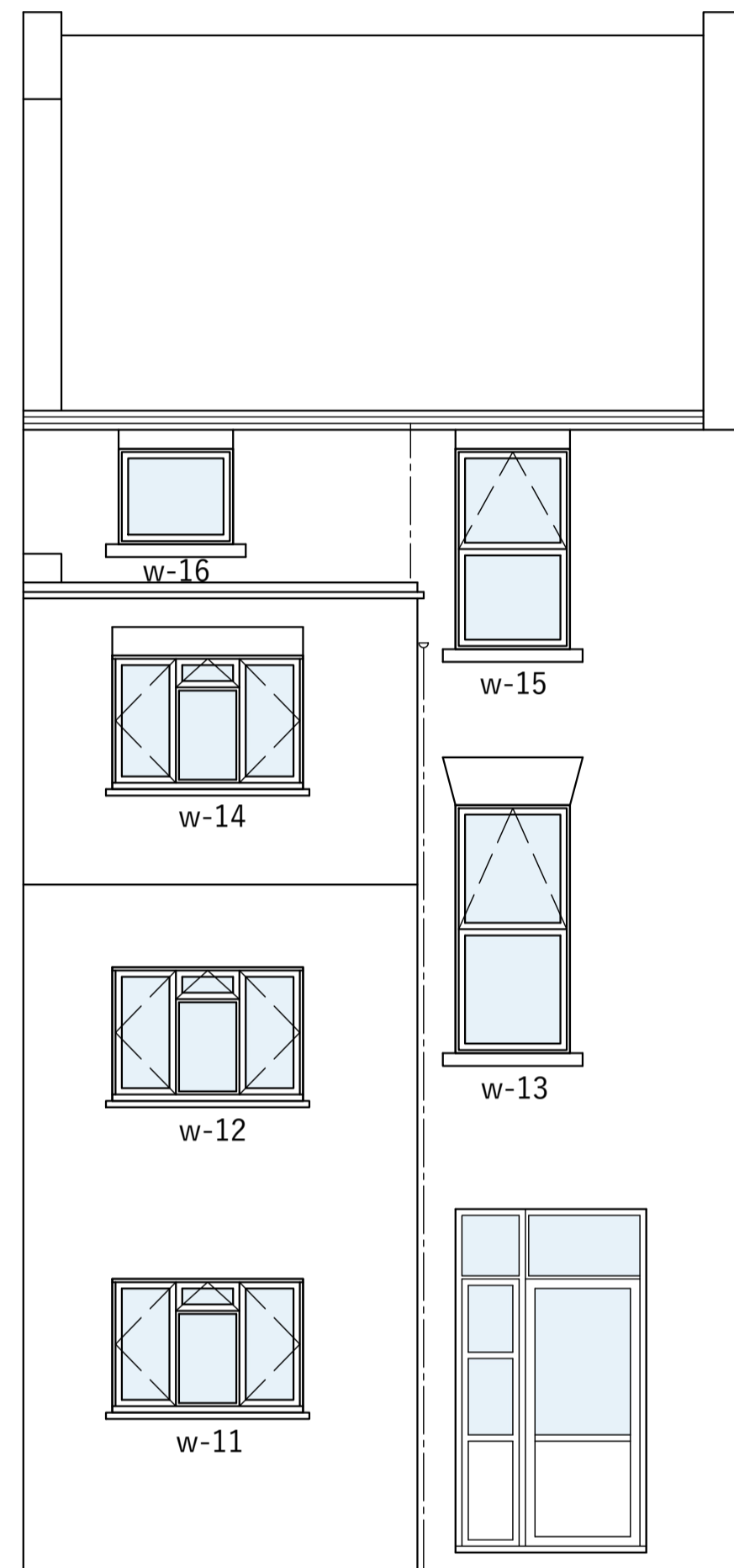

Rear Elevation

Note:
 New windows to rear to be standard double glazed timber sash windows.

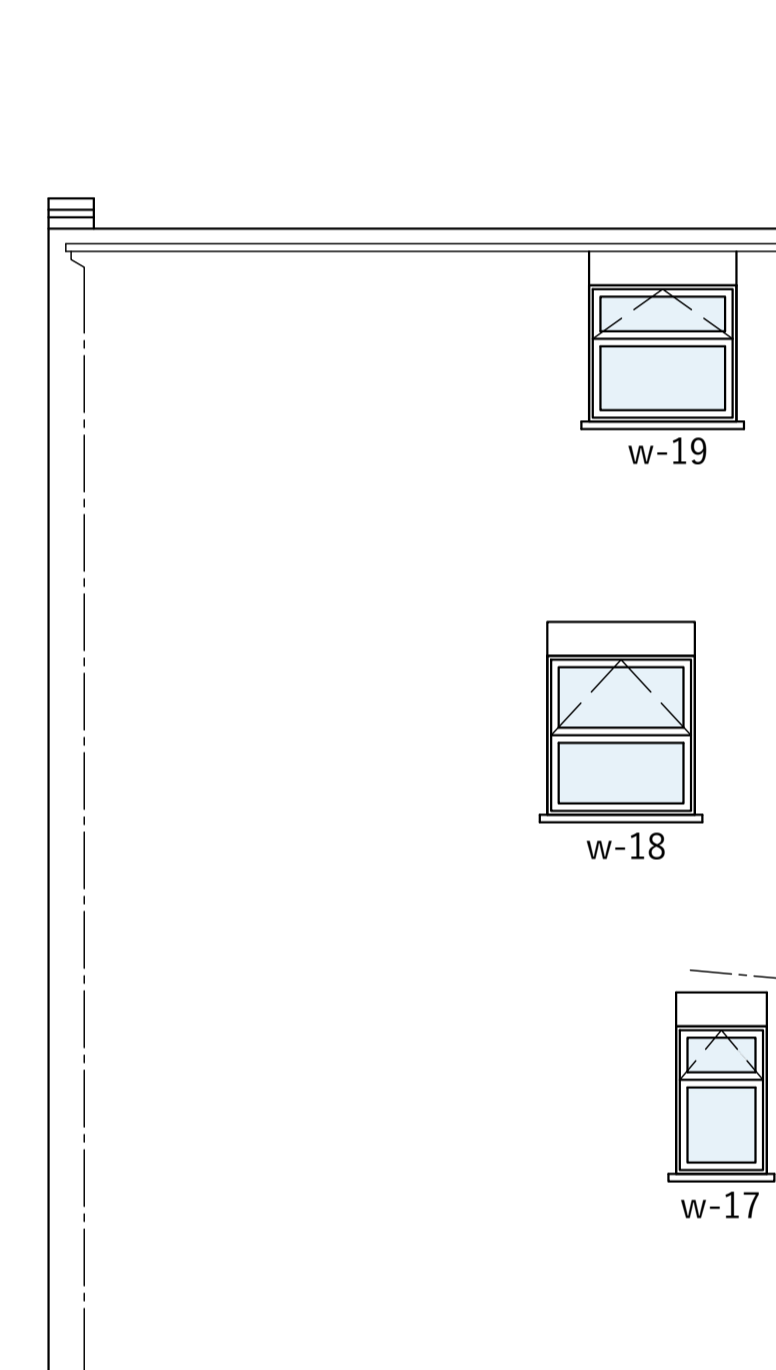

Rear Flank Elevation

Note:
 New windows to rear to be standard double glazed timber sash windows.

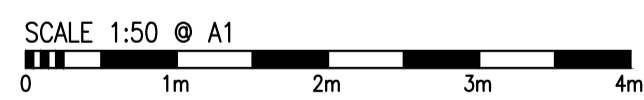

Rev.	Date	Description	Name

NOTES:

Report all discrepancies, errors and omissions.
 Do not scale from this drawing.
 Verify all dimensions on site before commencing any work or preparing shop drawings.
 All materials, components and workmanship are to comply with all the relevant British Standards, Codes of Practice, and appropriate manufacturers recommendations.
 For all specialist work, see relevant drawings.

This drawing and design are copyright of ARCHWAY BUILDING CONSULTANCY.

IMPORTANT

All drawings are to be read in conjunction with materials and workmanship and finishes schedules.
 The contractor is to advise on structural stability for works and strength of construction.
 The contractor is to provide setting out drawings prior to commencement.
 All drawings are to be submitted for approval to Archway Building Consultancy.

ARCHWAY BUILDING CONSULTANCY

3RD FLOOR, THE NEWS BUILDING
 3 LONDON BRIDGE STREET
 SE1 9SG
 TELEPHONE 07534964166
 Email : Enquiries@Archwaybc.co.uk

Project

1 GASCONY AVENUE
 LONDON
 NW6 4NB

drawn	N.T.	rev	...
date	01.03.24	scale	1:50 @ A1

Title
 PROPOSED ELEVATIONS

0437	15	101
------	----	-----