

Existing Ground & First Floor Plan _ scale 1:100 @ A2

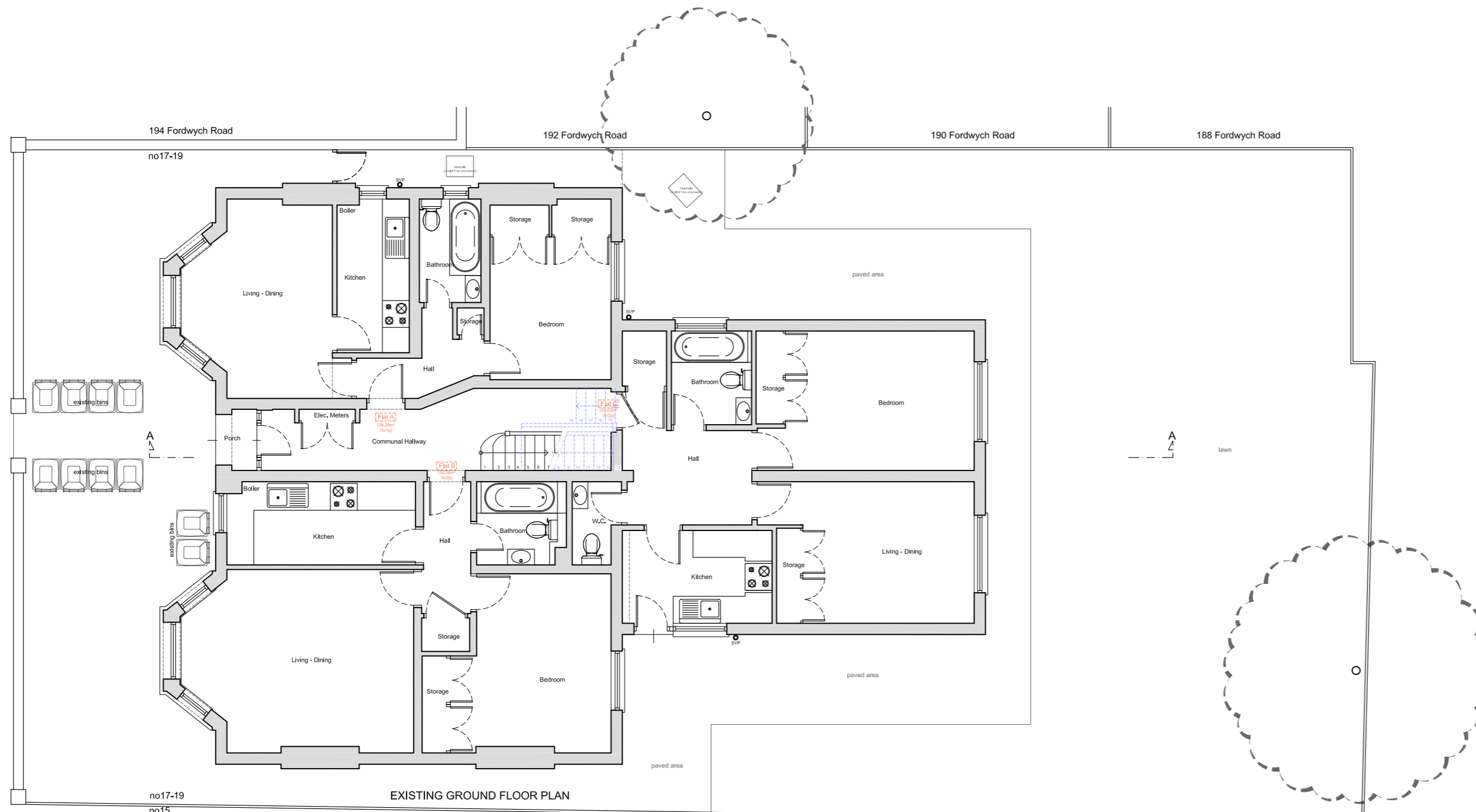
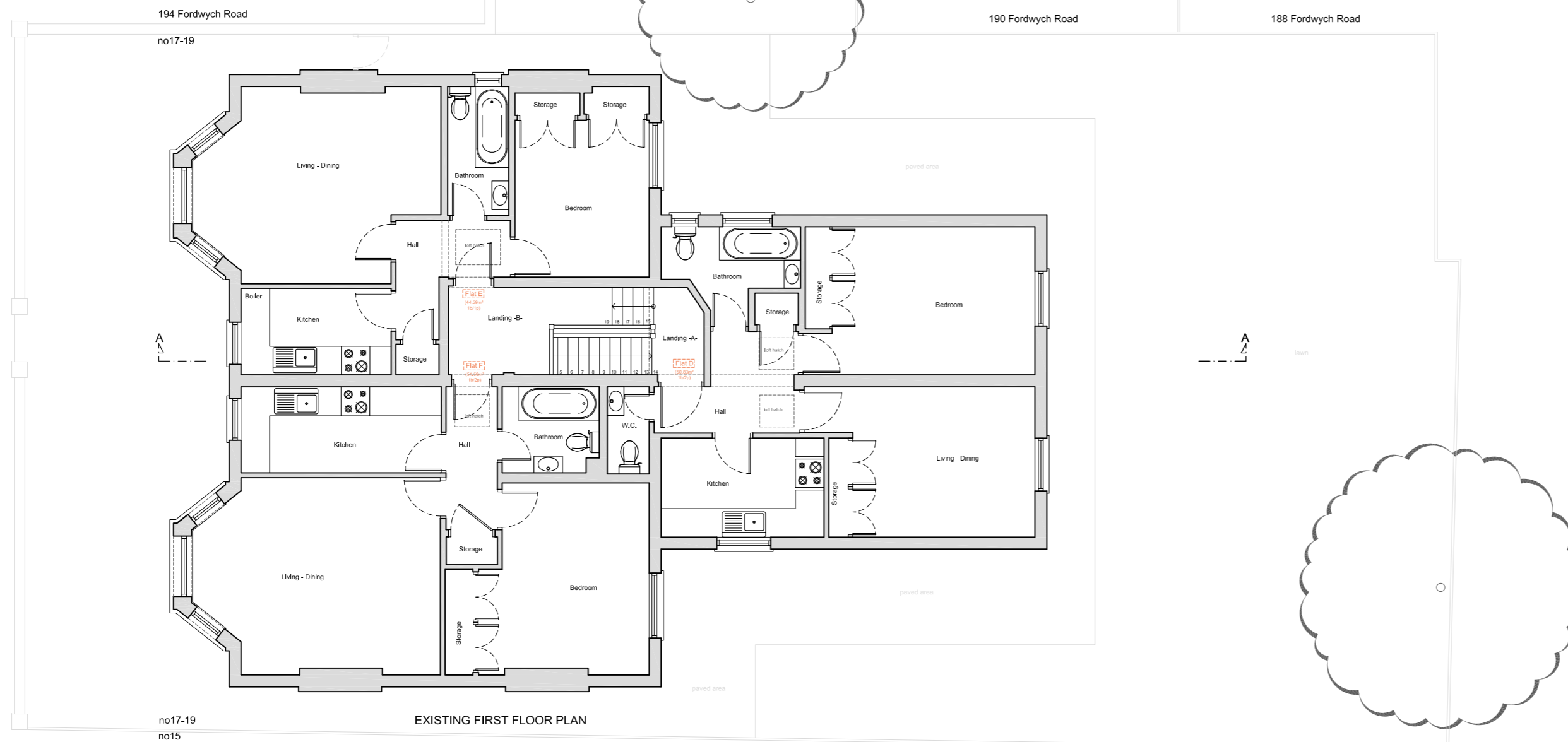

Flat Information

Flat No	Floor	Internal Gross Floor Area above 1.5m headroom	Bedrooms	People	Total	Minimum
Flat A	Ground	38.29m ²	1	1	38.29m ² 1b/1p	37-39m ²
Flat B	Ground	50.56m ²	1	2	50.56m ² 1b/2p	50m ²
Flat C	Ground	53.03m ²	1	2	53.03m ² 1b/2p	50m ²
Flat D	First	50.83m ²	1	2	50.83m ² 1b/2p	50m ²
Flat E	First	44.59m ²	1	1	44.59m ² 1b/1p	37-39m ²
Flat F	First	51.50m ²	1	2	51.50m ² 1b/2p	50m ²

Copyright © Studio136 Ltd
 This drawing which is the property of Studio 136 Ltd is the subject of Intellectual Property Rights including copyright and design right and shall not be reproduced, copied, loaned or submitted to any other party without the written consent of Studio 136 Ltd.
 Any discrepancies to be reported to Studio 136 Ltd prior to setting out or ordering of any materials.

Notes:

- All new materials to match existing.
- New casement window sizes to be confirmed with client on site.
- Plans may change after Contract is Signed subject to Final Design and Specific Structural Engineer Specifications.
- The Contractor should check all dimensions on site prior to ordering materials or fitting any steel beams/timber joists.
- Exact position and size of all chimney stacks/breasts to be confirmed on site prior to ordering materials. In case the proposed structure is affected, the Contractor should seek report back to the Engineer or Architect.

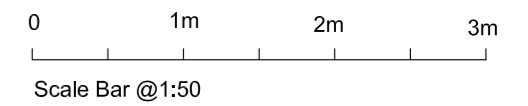
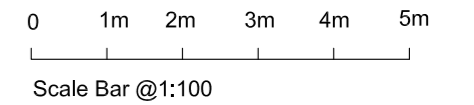

KEYS

	Head height < 1.8m
	demolition
	New Cavity Wall
	Proposed
	Existing

studio 136 architects
 © The Broadway, Wembley, Middlesex, HA9 8JT
 Tel/Fax: 020 8907 7131 e-mail: info@studio136.co.uk

Project
 SINGLE STOREY GROUND FLOOR EXTENSION AT
 17-19 EBBSFLEET ROAD
 LONDON
 NW2 3NB

Client
 Mr Rami Yehood
 Copperbrick
 23 Aylestone Avenue
 London
 NW6 7AE

Drawing Title
 EXISTING GROUND & FIRST FLOOR PLAN

Scale	Drawn	Checked	Authorised
1:100@A2	-	-	-
	18th April 2024	-	-

Drawing Number	Rev
ST_24_17-19EBBSFLEET_ext_01	C

Existing Loft Floor & Roof Plan _ scale 1:100 @ A2

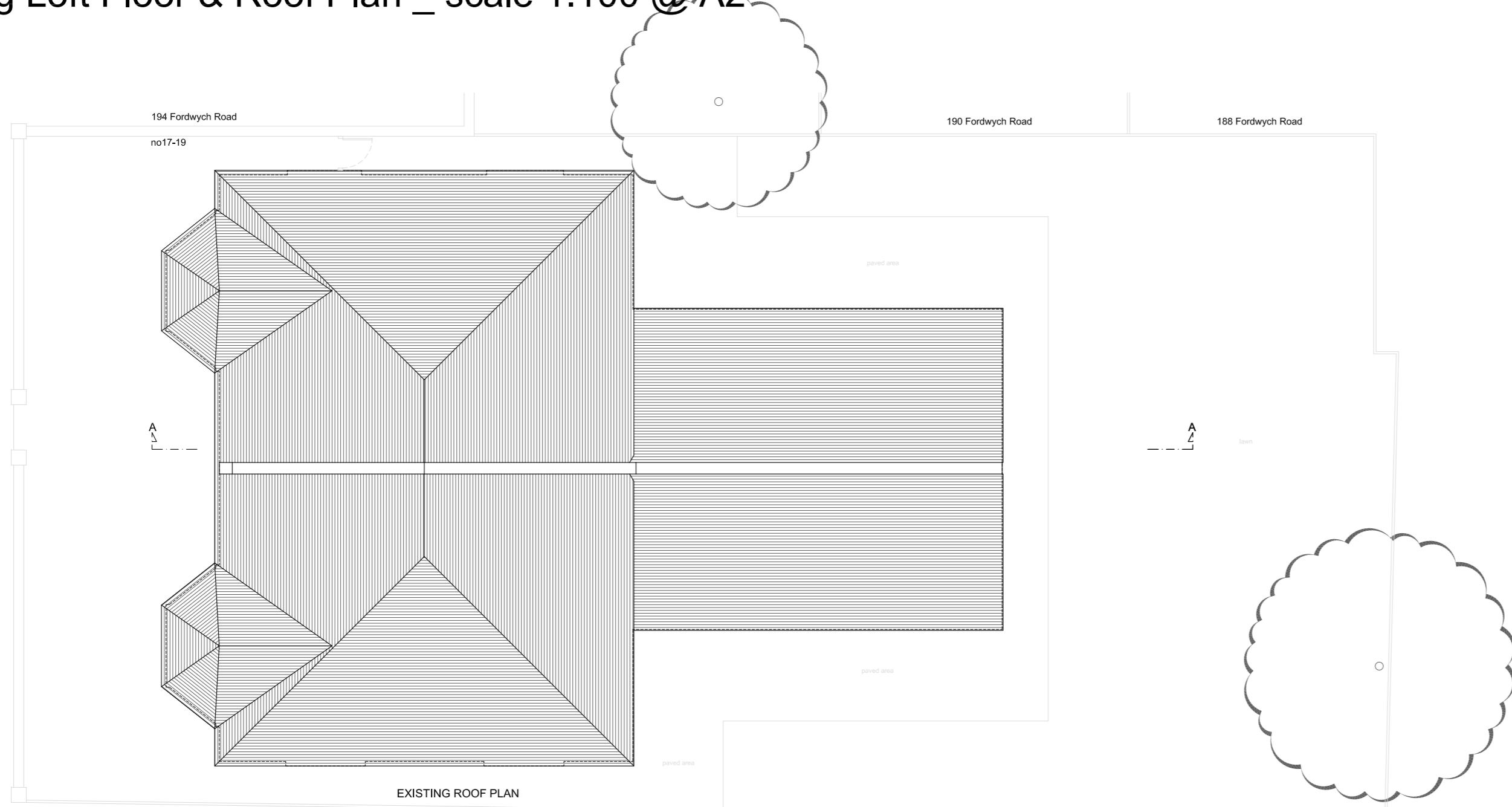

EXISTING ROOF PLAN

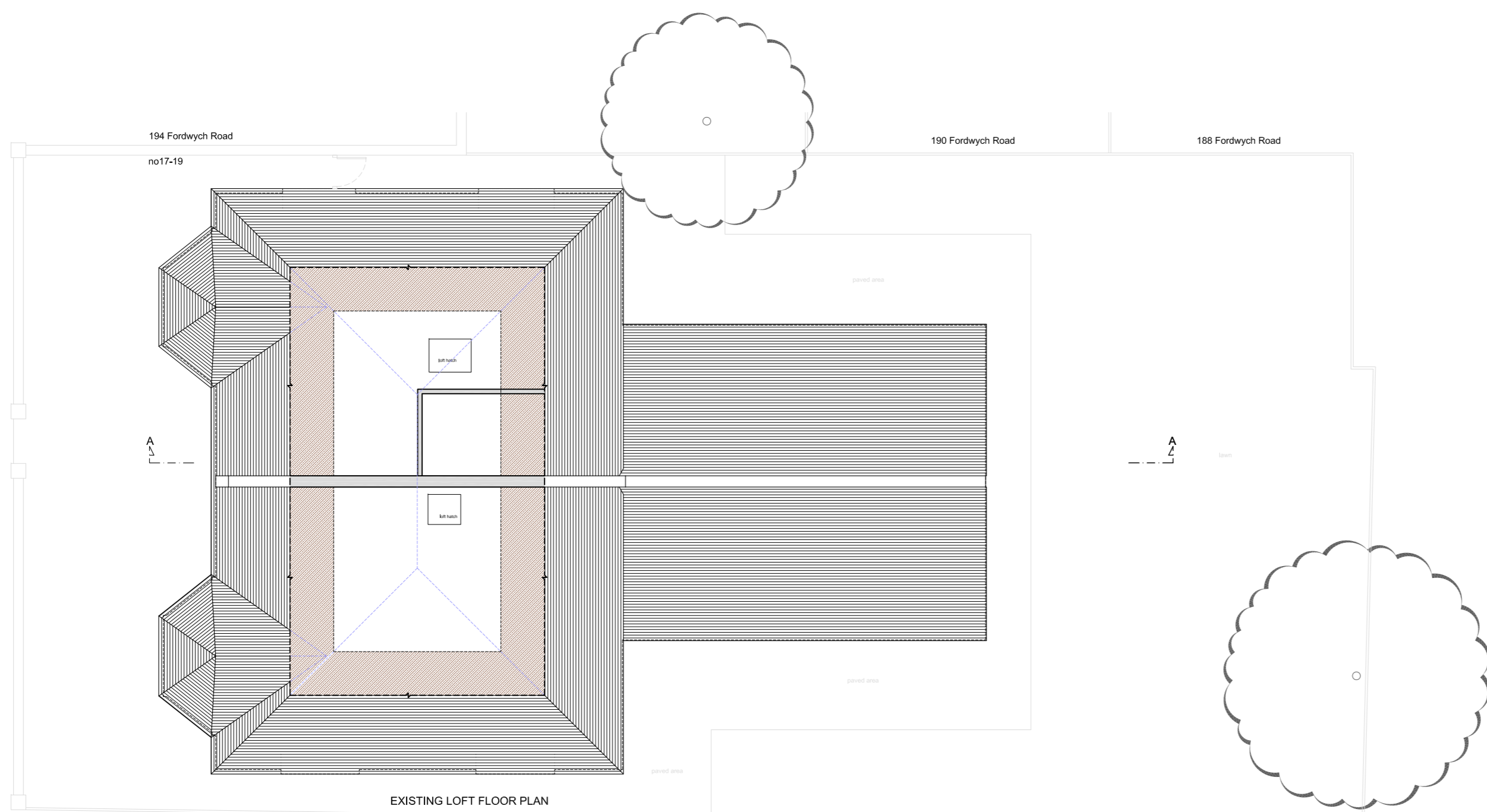

EXISTING LOFT FLOOR PLAN

Flat Information

Flat No	Floor	Internal Gross Floor Area above 1.5m headroom	Bedrooms	People	Total	Minimum
Flat A	Ground	38.29m ²	1	1	38.29m ² 1b/1p	37-39m ²
Flat B	Ground	50.56m ²	1	2	50.56m ² 1b/2p	50m ²
Flat C	Ground	53.03m ²	1	2	53.03m ² 1b/2p	50m ²
Flat D	First	50.83m ²	1	2	50.83m ² 1b/2p	50m ²
Flat E	First	44.59m ²	1	1	44.59m ² 1b/1p	37-39m ²
Flat F	First	51.50m ²	1	2	51.50m ² 1b/2p	50m ²

Copyright © Studio136 Ltd
 This drawing which is the property of Studio 136 Ltd is the subject of Intellectual Property Rights including copyright and design right and shall not be reproduced, copied, loaned or submitted to any other party without the written consent of Studio 136 Ltd.
 Any discrepancies to be reported to Studio 136 Ltd prior to setting out or ordering of any materials.

Notes:
 All new materials to match existing.
 New casement window sizes to be confirmed with client on site.
 Plans may change after Contract is Signed subject to Final Design and Specific Structural Engineer Specifications.
 The Contractor should check all dimensions on site prior to ordering materials or fitting any steel beams/timber joists.
 Exact position and size of all chimney stacks/breasts to be confirmed on site prior to ordering materials. In case the proposed structure is affected, the Contractor should seek report back to the Engineer or Architect.

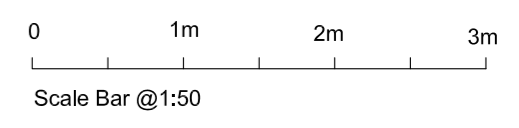
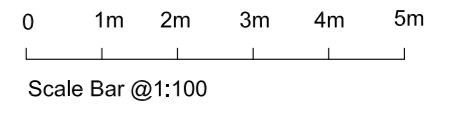

KEYS

	Head height < 1.8m
	demolition
	New Cavity Wall
	Proposed
	Existing

studio 136 architects
 © The Broadway, Wembley, Middlesex, HA9 8JT
 Tel/Fax: 020 8907 7131 e-mail: info@studio136.co.uk

Project
 SINGLE STOREY GROUND FLOOR EXTENSION AT
 17-19 EBBSFLEET ROAD
 LONDON
 NW2 3NB

Client
 Mr Rami Yehood
 Copperbrick
 23 Aylestone Avenue
 London
 NW6 7AE

Drawing Title
 EXISTING LOFT FLOOR & ROOF PLAN

Scale	Drawn	Checked	Authorised
1:100@A2	-	-	-
	18th April 2024	-	-

Drawing Number	Rev
ST_24_17-19EBBSFLEET_ext_02	C

Existing Front & Side Elevation A _ scale 1:100 @ A2

Copyright © Studio136 Ltd

This drawing which is the property of Studio 136 Ltd is the subject of Intellectual Property Rights including copyright and design right and shall not be reproduced, copied, loaned or submitted to any other party without the written consent of Studio 136 Ltd.

Any discrepancies to be reported to Studio 136 Ltd prior to setting out or ordering of any materials.

Notes:

All new materials to match existing.

New casement window sizes to be confirmed with client on site.

Plans may change after Contract is Signed subject to Final Design and Specific Structural Engineer Specifications.

The Contractor should check all dimensions on site prior to ordering materials or fitting any steel beams/timber joists.

Exact position and size of all chimney stacks/breasts to be confirmed on site prior to ordering materials. In case the proposed structure is affected, the Contractor should seek report back to the Engineer or Architect.



EXISTING FRONT ELEVATION

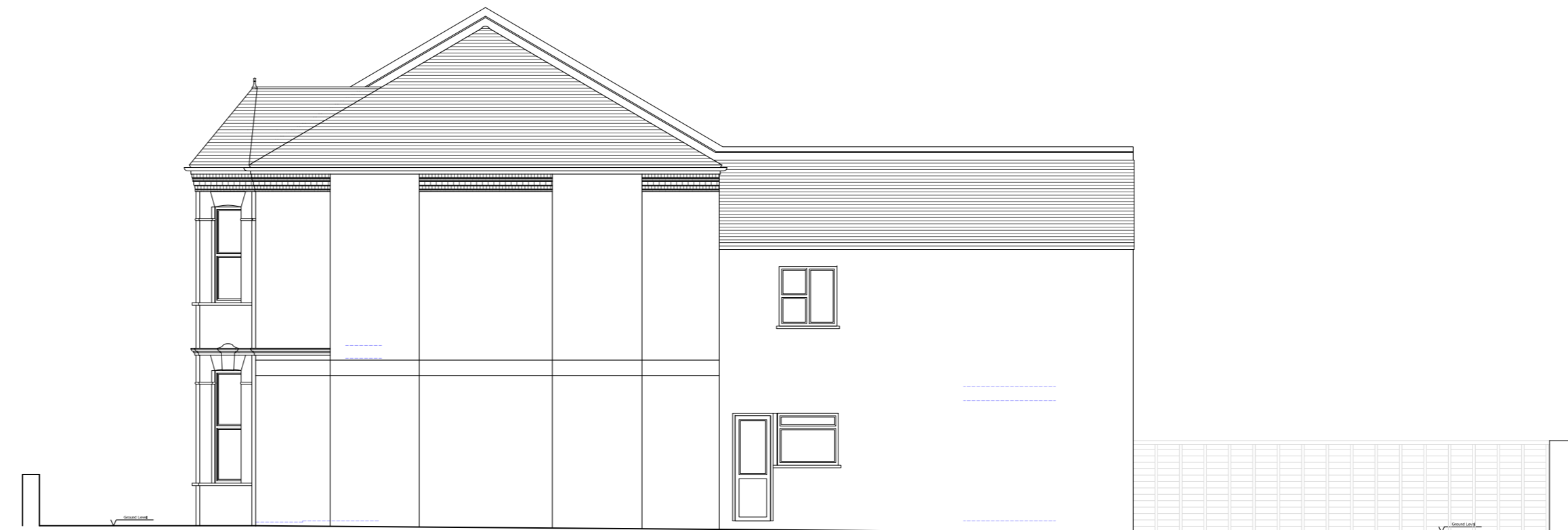

EXISTING SIDE ELEVATION -A-

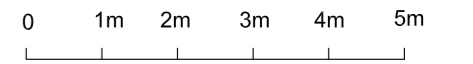

Scale Bar @1:100



Scale Bar @1:50

KEYS

	Head height < 1.8m
	demolition
	New Cavity Wall
	Proposed
	Existing

Existing Rear & Side Elevation B _ scale 1:100 @ A2



EXISTING REAR ELEVATION

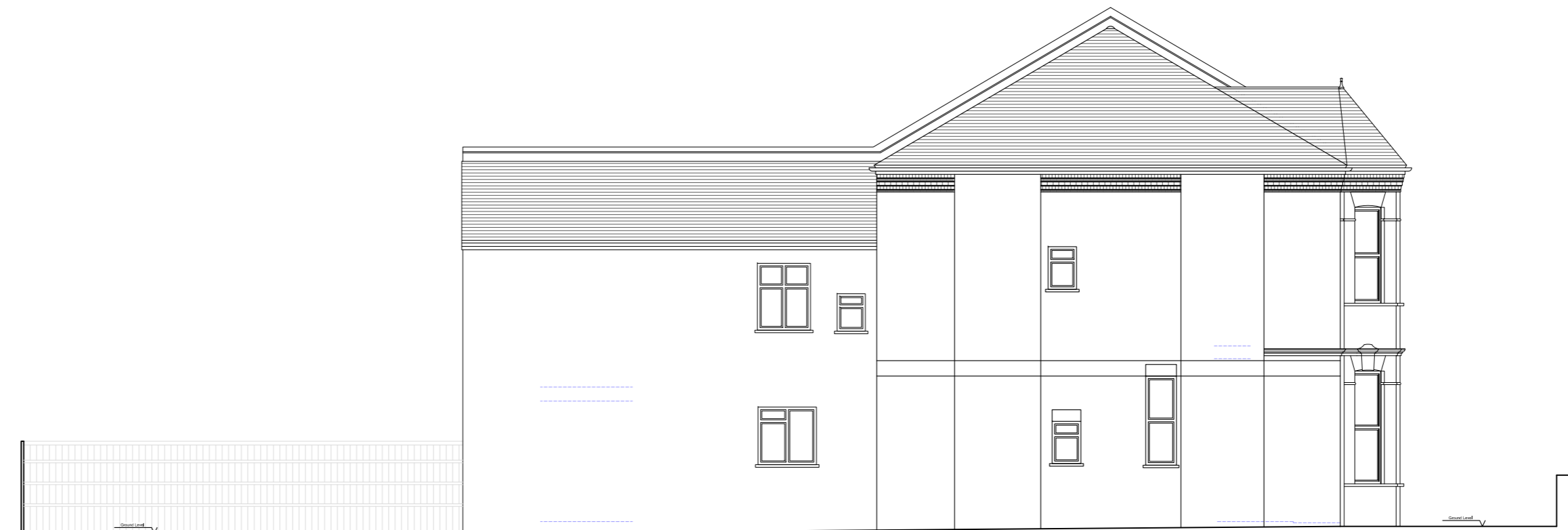

EXISTING SIDE ELEVATION -B-



© The Broadway, Wembley, Middlesex, HA9 8JT

Tel/Fax: 020 8907 7131

e-mail: info@studio136.co.uk

Project

SINGLE STOREY GROUND FLOOR EXTENSION AT
17-19 EBBSFLEET ROAD
LONDON
NW2 3NB

Client

Mr Rami Yehood
Copperbrick
23 Aylestone Avenue
London
NW6 7AE

Drawing Title

EXISTING ELEVATIONS

Scale	Drawn	Checked	Authorised
1:100@A2	-	-	-
	18th April 2024	-	-

Drawing Number	Rev
ST_24_17-19EBBSFLEET_ext_03	C

Existing Section A-A _ scale 1:50 @ A2

Copyright © Studio136 Ltd

This drawing which is the property of Studio 136 Ltd is the subject of Intellectual Property Rights including copyright and design right and shall not be reproduced, copied, loaned or submitted to any other party without the written consent of Studio 136 Ltd.

Any discrepancies to be reported to Studio 136 Ltd prior to setting out or ordering of any materials.

Notes:

All new materials to match existing.

New casement window sizes to be confirmed with client on site.

Plans may change after Contract is Signed subject to Final Design and Specific Structural Engineer Specifications.

The Contractor should check all dimensions on site prior to ordering materials or fitting any steel beams/timber joists.

Exact position and size of all chimney stacks/breasts to be confirmed on site prior to ordering materials. In case the proposed structure is affected, the Contractor should seek report back to the Engineer or Architect.

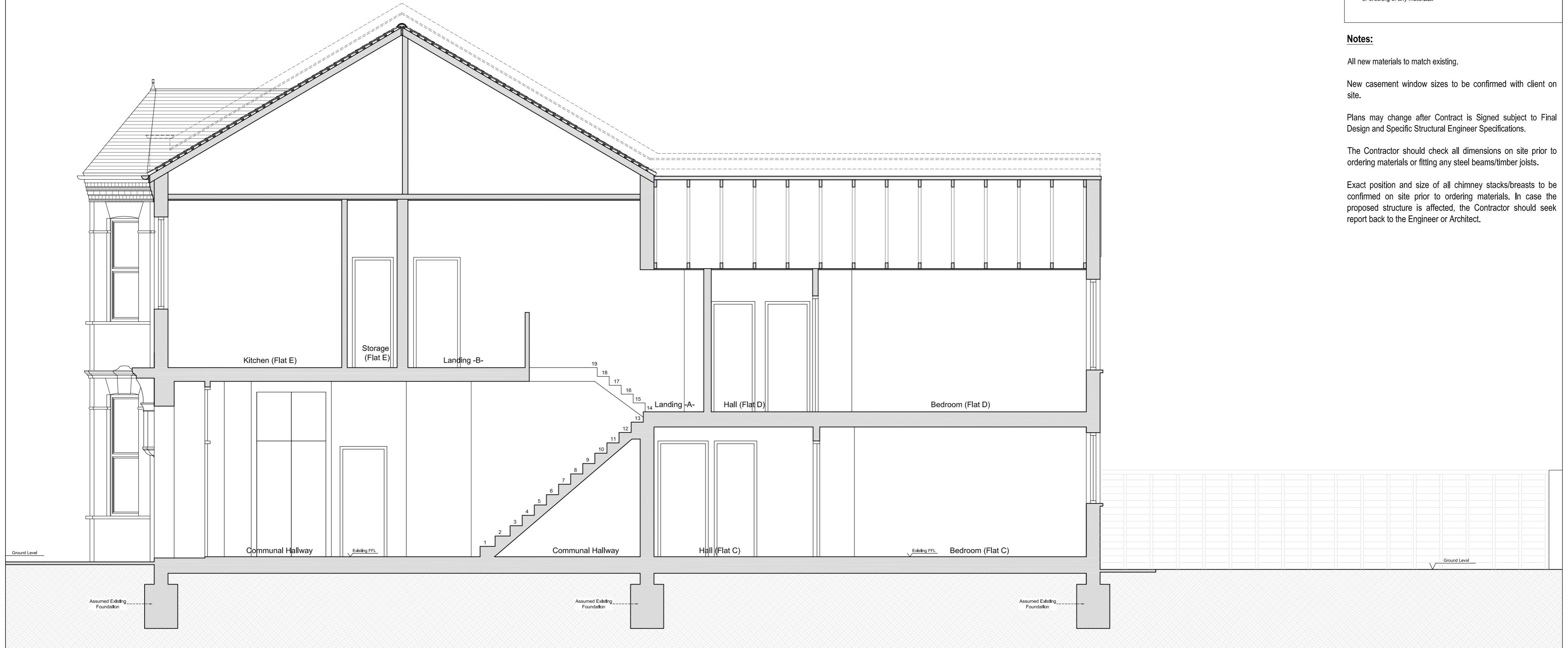

EXISTING SECTION A-A

KEYS	
	Head height < 1.8m
	demolition
	New Cavity Wall
	Proposed
	Existing

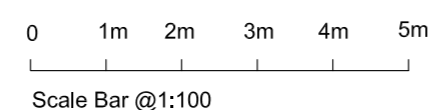

studio
136 architects

© The Broadway, Wembley, Middlesex, HA9 8JT
Tel/Fax: 020 8907 7131 e-mail: info@studio136.co.uk

Project
SINGLE STOREY GROUND FLOOR EXTENSION AT
17-19 EBBSFLEET ROAD
LONDON
NW2 3NB

Client
Mr Rami Yehood
Copperbrick
23 Aylesstone Avenue
London
NW6 7AE

Drawing Title
EXISTING SECTION A-A

Scale	Drawn	Checked	Authorised
1:50@A2	-	-	-
	18th April 2024	-	-

Drawing Number	Rev
ST_24_17-19EBBSFLEET_ext_04	C

Proposed Ground & First Floor Plan _ scale 1:100 @ A2

Flat Information

Flat No	Floor	Internal Gross Floor Area above 1.5m headroom	Bedrooms	People	Total	Minimum	Comments
Flat A	Ground	38.29m ²	1	1	38.29m ² 1b/1p	37-39m ²	No Alterations, Internal refurbishment only and replacement of existing windows with new Timber Sash and new Timber French Doors at the rear
Flat B	Ground	53.51m ²	1	2	50.56m ² 1b/2p	50m ²	No Alterations, Internal refurbishment only and replacement of existing windows with new Timber Sash and new Timber French Doors at the rear
Flat C	Ground	101.34m ²	3	6	101.34m ² 3b/6p	95m ²	Proposed single storey extension
Flat D	First	50.83m ²	1	2	50.83m ² 1b/2p	50m ²	No Alterations, Internal refurbishment only and replacement of existing windows with new Timber Sash,
Flat E	First	44.59m ²	1	1	44.59m ² 1b/1p	37-39m ²	No Alterations, Internal refurbishment only and replacement of existing windows with new Timber Sash. Unless the separate Planning Application for a site conversion is granted.
Flat F	First	51.50m ²	1	2	51.50m ² 1b/2p	50m ²	No Alterations, Internal refurbishment only and replacement of existing windows with new Timber Sash. Unless the separate Planning Application for a site conversion is granted.

Copyright © Studio136 Ltd

This drawing which is the property of Studio 136 Ltd is the subject of Intellectual Property Rights including copyright and design right and shall not be reproduced, copied, loaned or submitted to any other party without the written consent of Studio 136 Ltd.

Any discrepancies to be reported to Studio 136 Ltd prior to setting out or ordering of any materials.

Notes:

All new materials to match existing.

New casement window sizes to be confirmed with client on site.

Plans may change after Contract is Signed subject to Final Design and Specific Structural Engineer Specifications.

The Contractor should check all dimensions on site prior to ordering materials or fitting any steel beams/timber joists.

Exact position and size of all chimney stacks/breasts to be confirmed on site prior to ordering materials. In case the proposed structure is affected, the Contractor should seek report back to the Engineer or Architect.

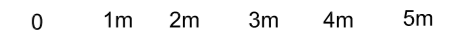

Scale Bar @1:100



Scale Bar @1:50

KEYS

	Head height < 1.8m
	demolition
	New Cavity Wall
	Proposed
	Existing

studio 136 architects
 © The Broadway, Wembley, Middlesex, HA9 8JT
 Tel/Fax: 020 8907 7131 e-mail: info@studio136.co.uk

Project
 SINGLE STOREY GROUND FLOOR EXTENSION AT
 17-19 EBBSFLEET ROAD
 LONDON
 NW2 3NB

Client
 Mr Rami Yehood
 Copperbrick
 23 Aylesstone Avenue
 London
 NW6 7AE

Drawing Title
 PROPOSED GROUND & FIRST FLOOR PLAN

Scale	Drawn	Checked	Authorised
1:100@A2	-	-	-
	18th April 2024	-	-

Drawing Number	Rev
ST_24_17-19EBBSFLEET_ext_05	C

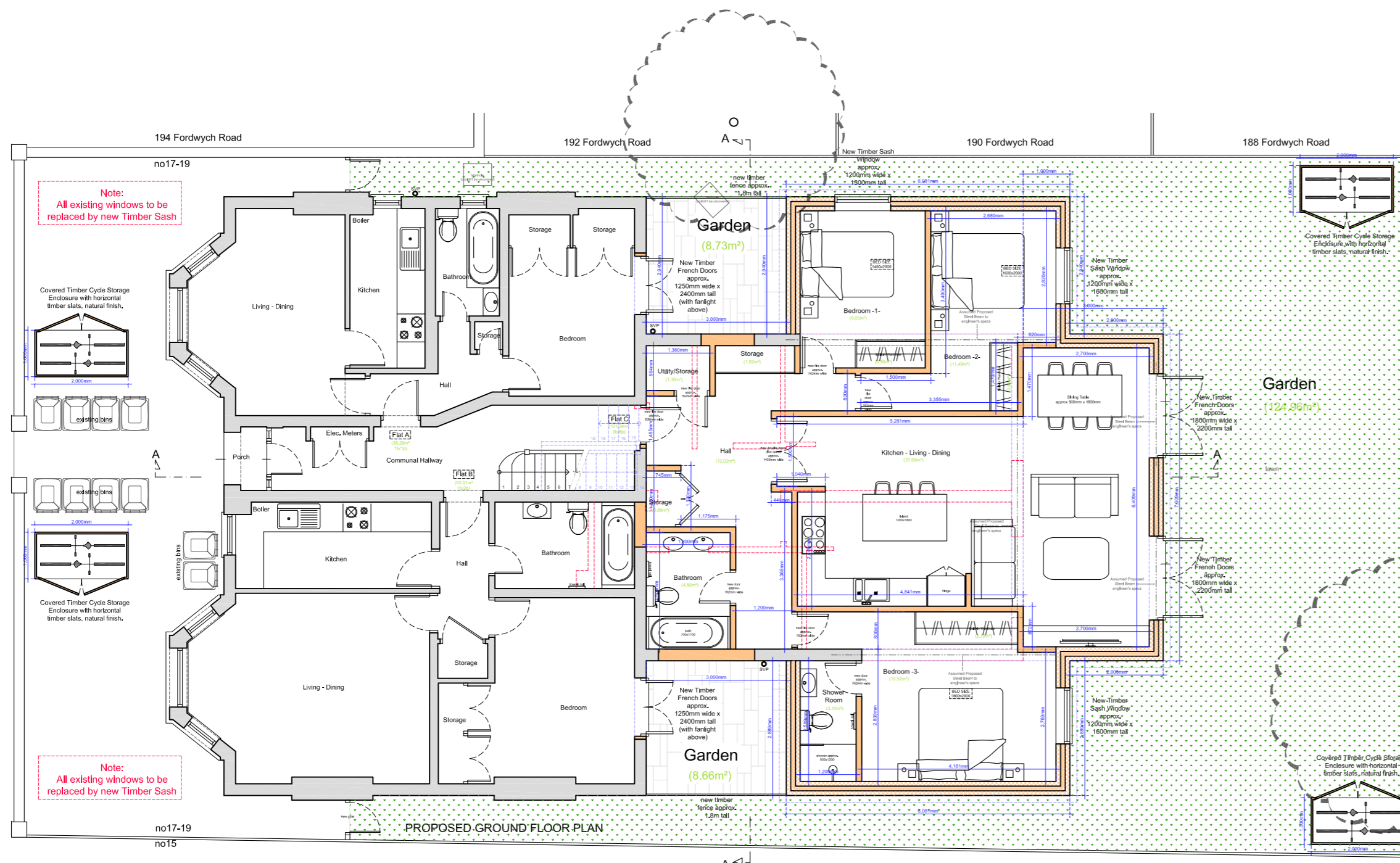
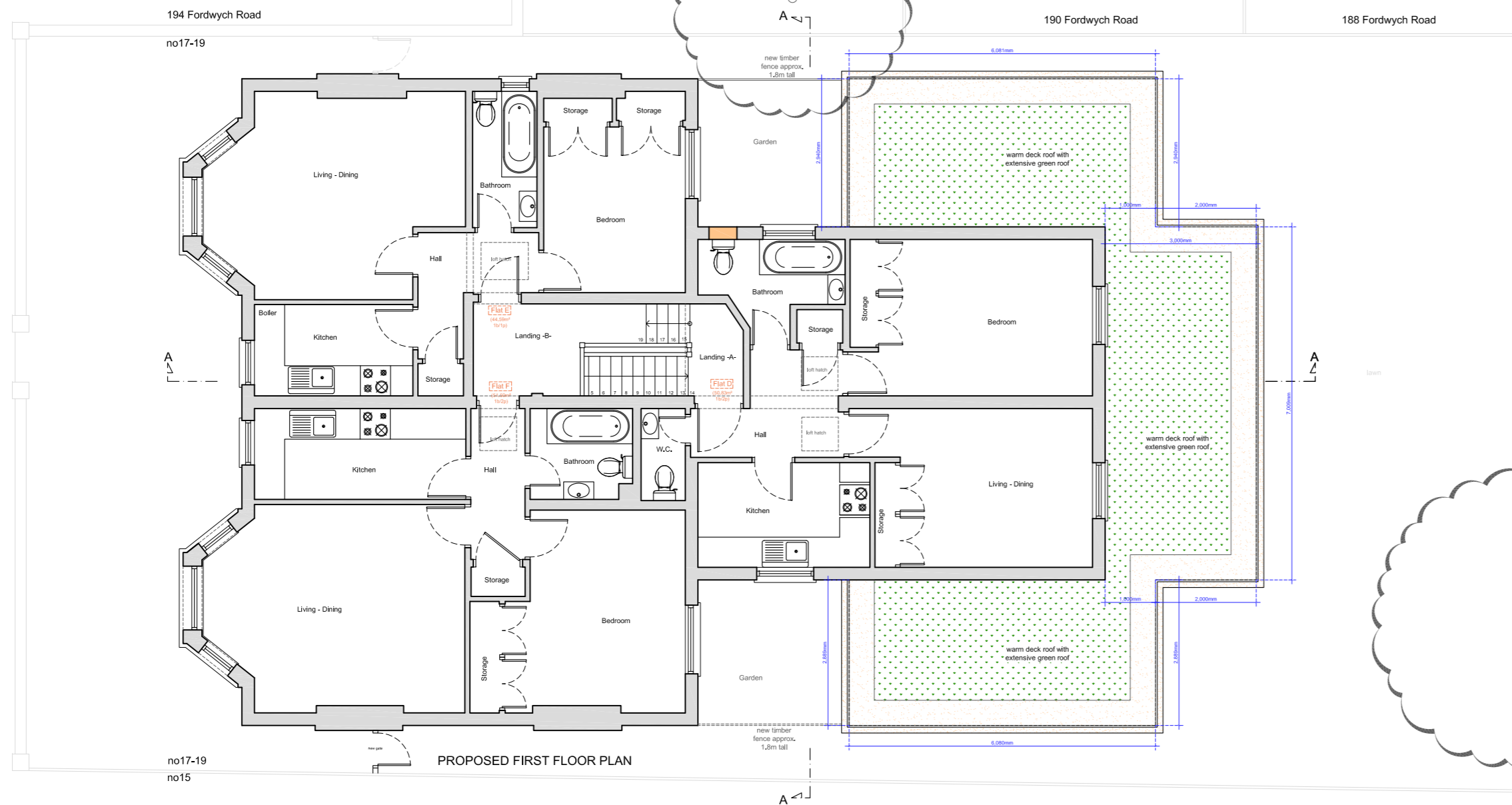

Proposed Loft Floor & Roof Plan _ scale 1:100 @ A2

Flat Information

Flat No	Floor	Internal Gross Floor Area above 1.5m headroom	Bedrooms	People	Total	Minimum	Comments
Flat A	Ground	38.29m ²	1	1	38.29m ² 1b/1p	37-39m ²	No Alterations, Internal refurbishment only and replacement of existing windows with new Timber Sash and new Timber French Doors at the rear.
Flat B	Ground	53.51m ²	1	2	50.56m ² 1b/2p	50m ²	No Alterations, Internal refurbishment only and replacement of existing windows with new Timber Sash and new Timber French Doors at the rear.
Flat C	Ground	101.34m ²	3	6	101.34m ² 3b/6p	95m ²	Proposed single storey rearward extension.
Flat D	First	50.83m ²	1	2	50.83m ² 1b/2p	50m ²	No Alterations, Internal refurbishment only and replacement of existing windows with new Timber Sash.
Flat E	First	44.59m ²	1	1	44.59m ² 1b/1p	37-39m ²	No Alterations, Internal refurbishment only and replacement of existing windows with new Timber Sash. Unless the separate Planning Application for a site conversion is granted.
Flat F	First	51.50m ²	1	2	51.50m ² 1b/2p	50m ²	No Alterations, Internal refurbishment only and replacement of existing windows with new Timber Sash. Unless the separate Planning Application for a site conversion is granted.

Copyright © Studio136 Ltd

This drawing which is the property of Studio 136 Ltd is the subject of Intellectual Property Rights including copyright and design right and shall not be reproduced, copied, loaned or submitted to any other party without the written consent of Studio 136 Ltd.

Any discrepancies to be reported to Studio 136 Ltd prior to setting out or ordering of any materials.

Notes:

All new materials to match existing.

New casement window sizes to be confirmed with client on site.

Plans may change after Contract is Signed subject to Final Design and Specific Structural Engineer Specifications.

The Contractor should check all dimensions on site prior to ordering materials or fitting any steel beams/timber joists.

Exact position and size of all chimney stacks/breasts to be confirmed on site prior to ordering materials. In case the proposed structure is affected, the Contractor should seek report back to the Engineer or Architect.

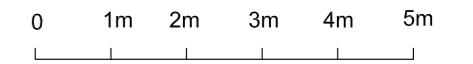

Scale Bar @1:100



Scale Bar @1:50

KEYS

	Head height < 1.8m
	demolition
	New Cavity Wall
	Proposed
	Existing

studio 136 architects
 © The Broadway, Wembley, Middlesex, HA9 8JT
 Tel/Fax: 020 8907 7131 e-mail: info@studio136.co.uk

Project
 SINGLE STOREY GROUND FLOOR EXTENSION AT
 17-19 EBBSFLEET ROAD
 LONDON
 NW2 3NB

Client
 Mr Rami Yehood
 Copperbrick
 23 Aylestone Avenue
 London
 NW6 7AE

Drawing Title
 PROPOSED LOFT FLOOR & ROOF PLAN

Scale	Drawn	Checked	Authorised
1:100@A2	-	-	-
	18th April 2024	-	-

Drawing Number	Rev
ST_24_17-19EBBSFLEET_ext_06	C

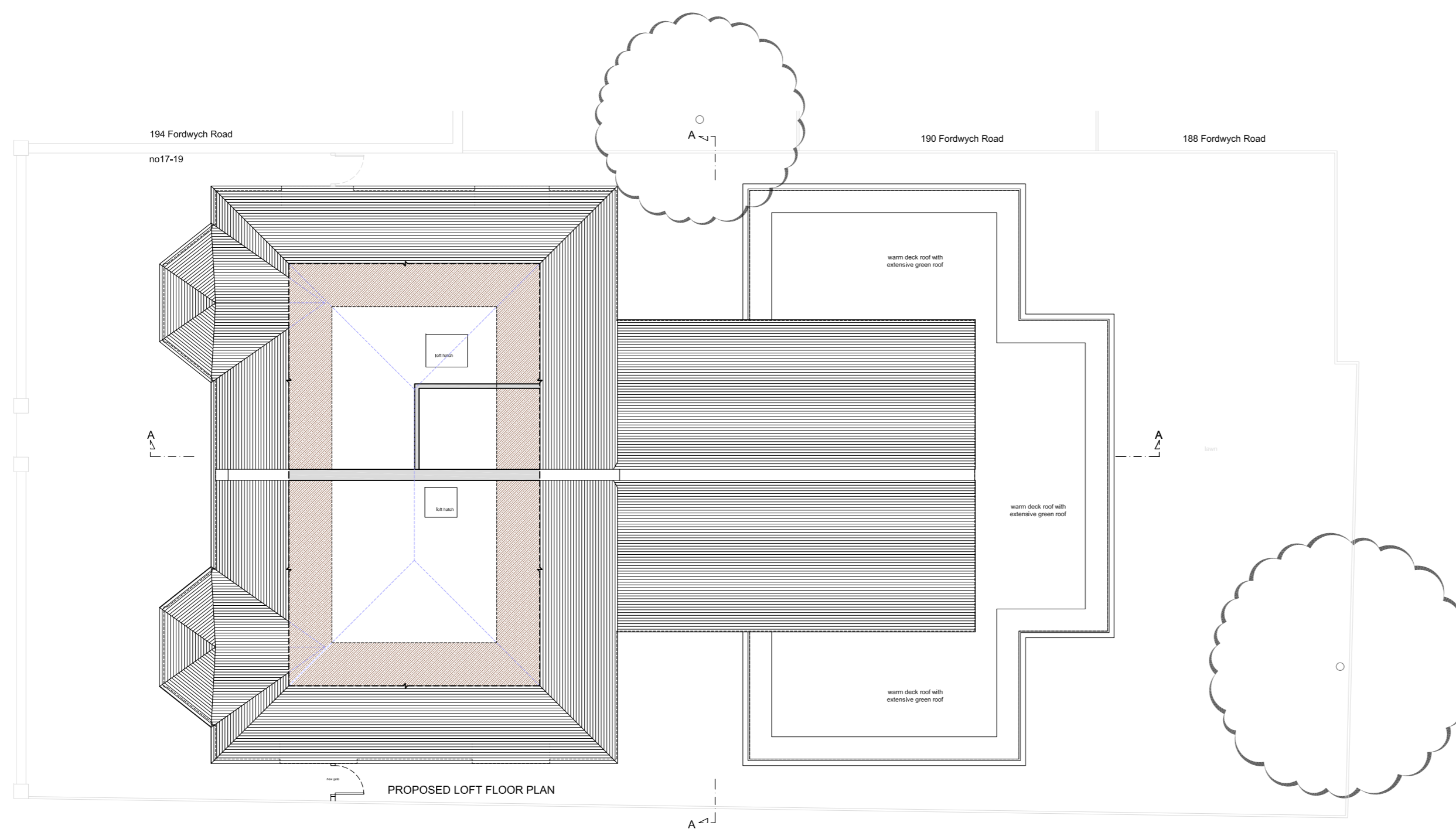
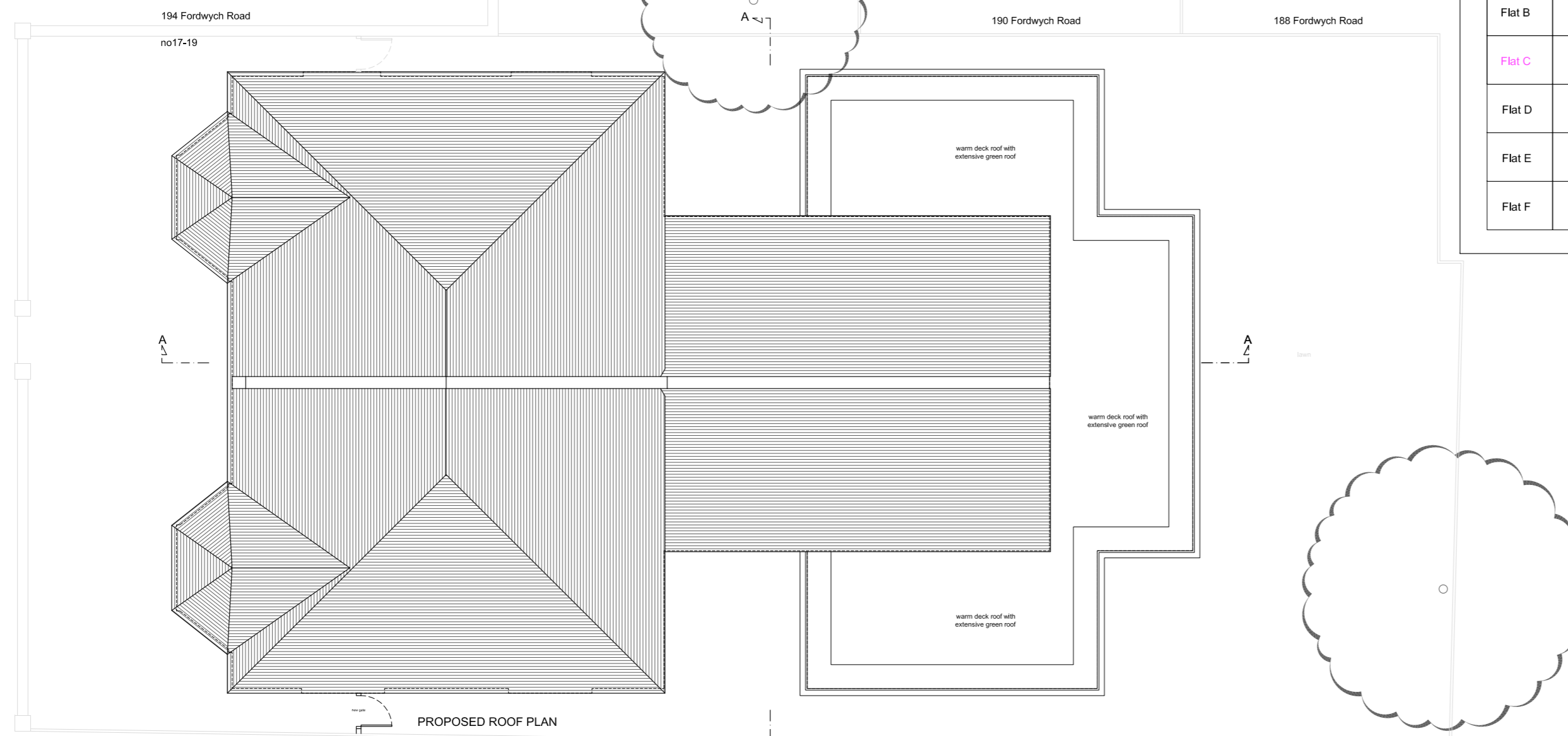

Proposed Front & Side Elevation A _ scale 1:100 @ A2

Copyright © Studio136 Ltd

This drawing which is the property of Studio 136 Ltd is the subject of Intellectual Property Rights including copyright and design right and shall not be reproduced, copied, loaned or submitted to any other party without the written consent of Studio 136 Ltd.

Any discrepancies to be reported to Studio 136 Ltd prior to setting out or ordering of any materials.

Notes:

All new materials to match existing.

New casement window sizes to be confirmed with client on site.

Plans may change after Contract is Signed subject to Final Design and Specific Structural Engineer Specifications.

The Contractor should check all dimensions on site prior to ordering materials or fitting any steel beams/timber joists.

Exact position and size of all chimney stacks/breasts to be confirmed on site prior to ordering materials. In case the proposed structure is affected, the Contractor should seek report back to the Engineer or Architect.



PROPOSED FRONT ELEVATION

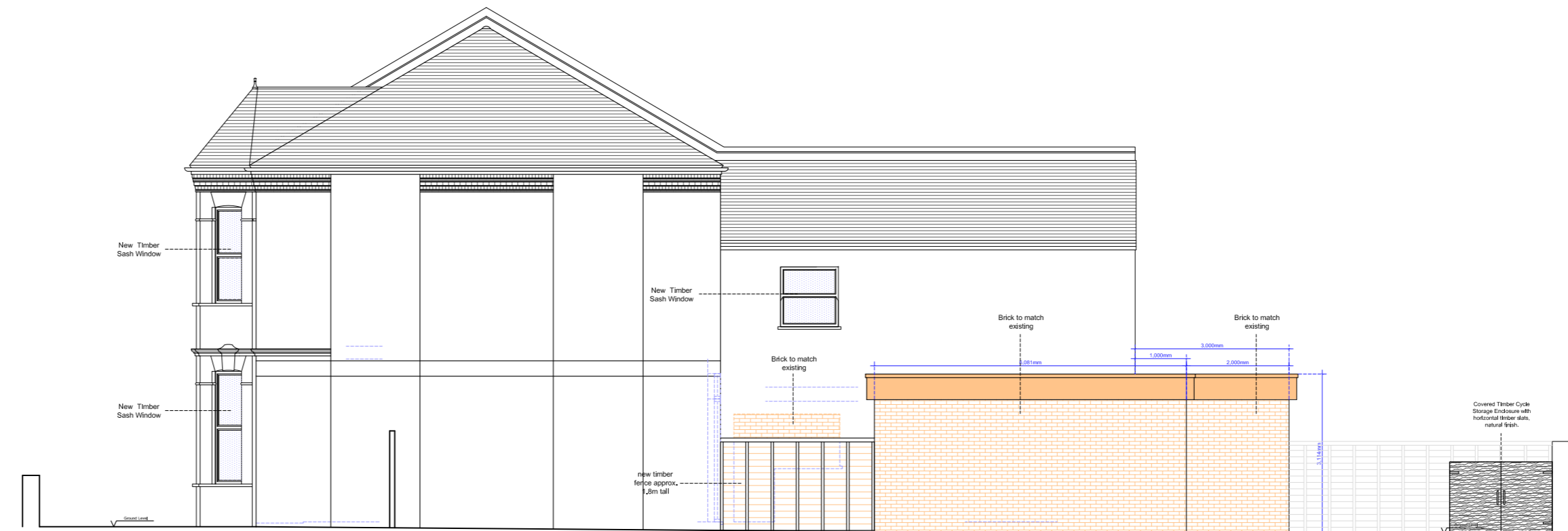

PROPOSED SIDE ELEVATION -A-

0 1m 2m 3m 4m 5m

Scale Bar @1:100

0 1m 2m 3m

Scale Bar @1:50

KEYS

	Head height < 1.8m
	demolition
	New Cavity Wall
	Proposed
	Existing

Proposed Rear & Side Elevation B _ scale 1:100 @ A2



PROPOSED REAR ELEVATION

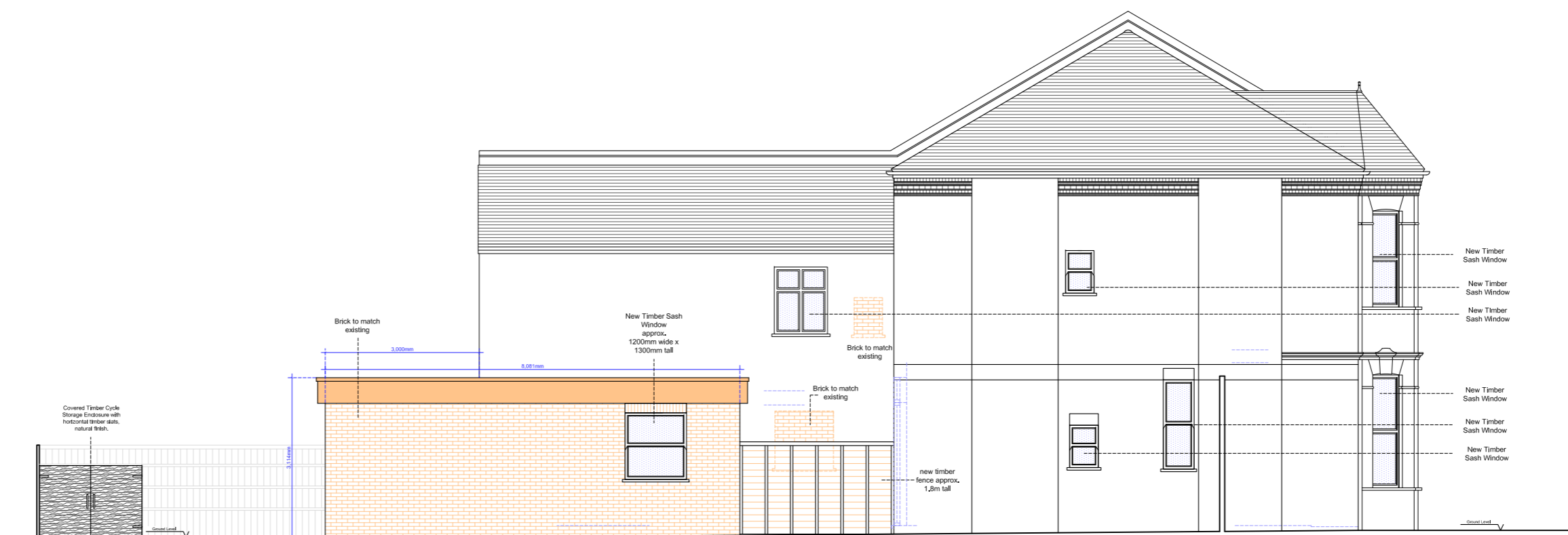

PROPOSED SIDE ELEVATION -B-

studio
136 architects

© The Broadway, Wembley, Middlesex, HA9 8JT
Tel/Fax: 020 8907 7131 e-mail: info@studio136.co.uk

Project
SINGLE STOREY GROUND FLOOR EXTENSION AT
17-19 EBBSFLEET ROAD
LONDON
NW6 3NB

Client
Mr Rami Yehood
Copperbrick
23 Aylestone Avenue
London
NW6 7AE

Drawing Title
PROPOSED ELEVATIONS

Scale	Drawn	Checked	Authorised
1:100@A2	-	-	-
	18th April 2024	-	-

Drawing Number	Rev
ST_24_17-19EBBSFLEET_ext_07	C

Proposed Section A-A _ scale 1:50 @ A2

Copyright © Studio136 Ltd

This drawing which is the property of Studio 136 Ltd is the subject of Intellectual Property Rights including copyright and design right and shall not be reproduced, copied, loaned or submitted to any other party without the written consent of Studio 136 Ltd.

Any discrepancies to be reported to Studio 136 Ltd prior to setting out or ordering of any materials.

Notes:

All new materials to match existing.

New casement window sizes to be confirmed with client on site.

Plans may change after Contract is Signed subject to Final Design and Specific Structural Engineer Specifications.

The Contractor should check all dimensions on site prior to ordering materials or fitting any steel beams/timber joists.

Exact position and size of all chimney stacks/breasts to be confirmed on site prior to ordering materials. In case the proposed structure is affected, the Contractor should seek report back to the Engineer or Architect.

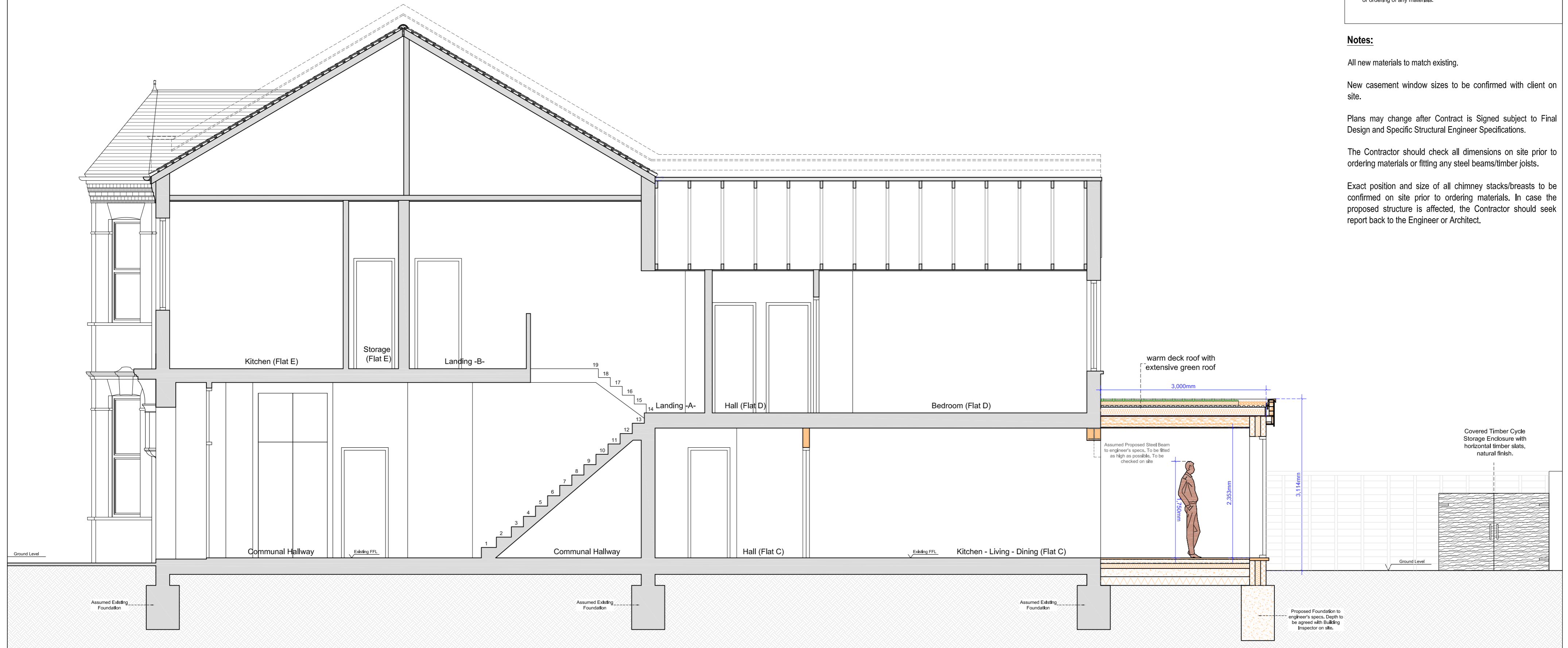

PROPOSED SECTION A-A

KEYS	
	Head height < 1.8m
	demolition
	New Cavity Wall
	Proposed
	Existing

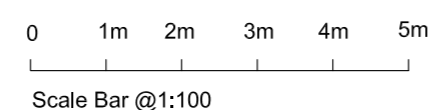

studio
136 architects

© The Broadway, Wembley, Middlesex, HA9 8JT
Tel/Fax: 020 8907 7131 e-mail: info@studio136.co.uk

Project
SINGLE STOREY GROUND FLOOR EXTENSION AT
17-19 EBBSFLEET ROAD
LONDON
NW2 3NB

Client
Mr Rami Yehood
Copperbrick
23 Aylesstone Avenue
London
NW6 7AE

Drawing Title
PROPOSED SECTION A-A

Scale	Drawn	Checked	Authorised
1:50@A2	-	-	-
	18th April 2024	-	-

Drawing Number	Rev
ST_24_17-19EBBSFLEET_ext_08	C

Proposed Section B-B _ scale 1:50 @ A2

Copyright © Studio136 Ltd

This drawing which is the property of Studio 136 Ltd is the subject of Intellectual Property Rights including copyright and design right and shall not be reproduced, copied, loaned or submitted to any other party without the written consent of Studio 136 Ltd.

Any discrepancies to be reported to Studio 136 Ltd prior to setting out or ordering of any materials.

Notes:

All new materials to match existing.

New casement window sizes to be confirmed with client on site.

Plans may change after Contract is Signed subject to Final Design and Specific Structural Engineer Specifications.

The Contractor should check all dimensions on site prior to ordering materials or fitting any steel beams/timber joists.

Exact position and size of all chimney stacks/breasts to be confirmed on site prior to ordering materials. In case the proposed structure is affected, the Contractor should seek report back to the Engineer or Architect.



PROPOSED SECTION B-B

KEYS	
	Head height < 1.8m
	demolition
	New Cavity Wall
	Proposed
	Existing

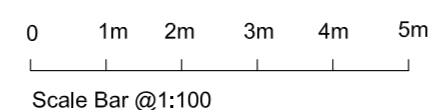

studio
136 architects

© The Broadway, Wembley, Middlesex, HA9 8JT
Tel/Fax: 020 8907 7131 e-mail: info@studio136.co.uk

Project
SINGLE STOREY GROUND FLOOR EXTENSION AT
17-19 EBBSFLEET ROAD
LONDON
NW2 3NB

Client
Mr Rami Yehood
Copperbrick
23 Aylesstone Avenue
London
NW6 7AE

Drawing Title
PROPOSED SECTION B-B

Scale	Drawn	Checked	Authorised
1:50@A2	-	-	-
	18th April 2024	-	-

Drawing Number	Rev
ST_24_17-19EBBSFLEET_ext_09	C