

1 PROPOSED SECTION
1:50@A3

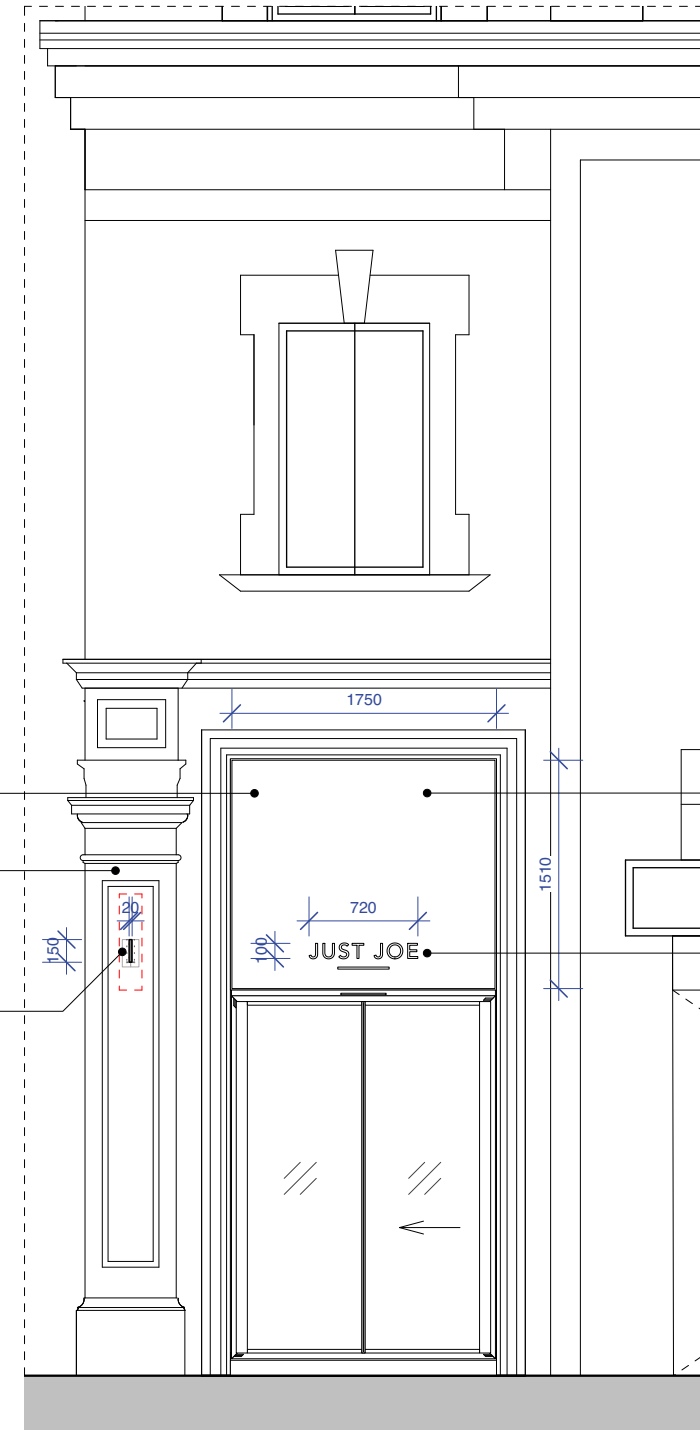

2 PROPOSED STREET ELEVATION
1:50@A3

New fixed 'awning' canopy in stainless steel. Canopy to be angled very slightly at approximately 7 degrees from vertical. Canopy will not project past stone reveal of opening, as shown in section.

Existing cables on pilaster to be removed.

New stainless steel projecting sign with cut out lettering.

Proposed shopfront alterations being considered under separate planning application ref. 2024/0868/P.

'JUST JOE' branding to be etched onto stainless steel finish of fixed 'awning' / canopy.

Rev.	Date	Description
-	02/04/2024	Advertisement Consent
A	22/04/2024	Advertisement Consent

Notes

- ALL CO-ORDINATES, LEVELS, DIMENSIONS AND DISCREPANCIES ARE TO BE REPORTED TO THE ARCHITECT IMMEDIATELY
- ALL STRUCTURAL ELEMENTS ARE TO BE DESIGNED BY THE STRUCTURAL ENGINEER
- ALL DRAWINGS TO BE READ IN CONJUNCTION WITH ARCHITECTURAL SPECIFICATION
- DO NOT SCALE FROM THESE DRAWINGS, USE FIGURED DIMENSIONS ONLY

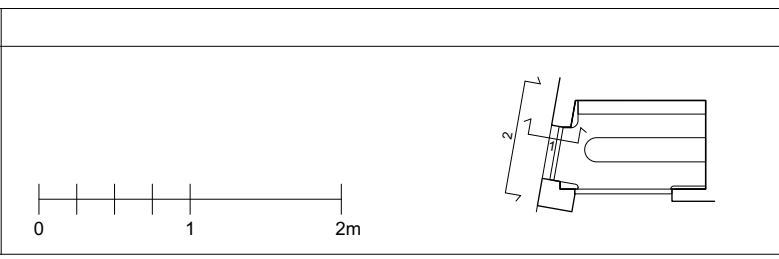

PROJECT:	Joe Blake's Holborn	PROJECT No:	EBBA
CLIENT:	Joe Blake's	252	
DATE:	02/04/2024	ISSUE:	A
SCALE:	1:50 @ A3		
DRAWING:	Advertisement: Proposed		
REFERENCE:	252-PL-035		
STATUS:	PLANNING		T +44 (0)7927755317 www.eb-ba.co